Home Edition
TELEPHONE 383-4111
CLASSIFIED 386-2121

The Daily Colonist.

Vancouver Island's Leading Newspaper Since 1858

Mild, Damp
Weather details On Page 2

No. 39–113th YEAR | VICTORIA, BRITISH COLUMBIA, WEDNESDAY, JANUARY 27, 1971 | 10 CENTS DAILY 15 CENTS SUNDAY

'Atrocious Managerial Incompetence'

MPs' Report Blows Whistle on CBC

By RICHARD JACKSON
Colonist Ottawa Bureau

OTTAWA — Parliament's powerful public accounts committee in a special report being prepared for the House of Commons is blowing the whistle on the CBC for what its chairman, Conservative MP Alf Hales, terms "wildly out of whack judgment and atrocious managerial incompetence."

The plain-spoken Hales is the only Conservative to head a parliamentary committee — a sort of built-in guarantee by the government of some measure of independence for the public accounts investigators — has held the post for five years and has established a solid reputation in searching out government waste and extravagance.

Henderson
$450,000 for 'no work'

In front of the committee — where the ruling Liberals have a majority of members — Tuesday was Maxwell Henderson, the auditor-general, dealing with two prickly points in his last year's report.

Both involved the CBC.

One concerned the payments by the CBC of $125,000 in back taxes owed by some of its New York and Washington staffers.

The other dealt with the payment of $450,000 to other CBC staffers for what Henderson termed, caustically, "no work."

The committee, in reacting to this "improper" business conduct, as the auditor-general described the CBC way of "mismanaging" things, is not only filing a bill of complaints with the House of Commons against the broadcasting corporation, but demanding of its bosses some explanation.

Hales
'out-of-whack judgment'

"A rational explanation," said committee chairman Hales, "is what we are looking for if that isn't too much to expect from the CBC management which seems to think that money is for tossing away."

Now about that $125,000 tax bill the CBC paid for some of its staffers in New York and Washington . . .

It was the fault of the CBC itself, not of the staff, although its employees might

Continued on Page 2

Car Insurance

B.C. Board To Eye Premiums

● Car insurance takeover urged. Page 16

By IAN STREET
Colonist Legislature Reporter

The provincial government announced Tuesday it has appointed a B.C. Automobile Insurance Board to review premiums charged for compulsory car insurance to ensure rates are commensurate with the risks.

Attorney-General Leslie Peterson told the legislature the board will be integrated with the Public Utilities Commission whose three members form the nucleus of the new regulatory body. It will also share PUC offices in Victoria.

He also announced the provincial cabinet has passed new regulations under the Insurance Act which make it mandatory for automobile insurance companies to accept any risk which is properly applied for.

★ ★ ★

The attorney-general told the House less than 1 per cent of drivers on the highways are now uninsured but added that despite a pooling system for poor risk drivers some individuals in this category still find it difficult to obtain adequate coverage.

"As of Jan. 18, 1971," Peterson said, "the availability of insurance has been further increased by amending the present (pooling) arrangements to create a telephone service known as the Insurance Exchange.

"This provides a means by which an agent in any part of the province who may be unable to obtain insurance for his client in the open market or through the (pool) can telephone via a toll-free line to the Insurance Exchange office, where he will be given the name of an insurance company which is immediately bound to the risk."

★ ★ ★

The provisions for establishment of an Automobile Insurance Board were contained in 1969 legislation establishing the province's compulsory no-fault auto insurance scheme which came into effect Jan. 1, 1969.

The section of the act, just proclaimed, sets out duties and powers of the board including the right to investigate rates, coverage, cost and benefits of car insurance in the province, and to make recommendations to the minister for government-run car insurance in the event of the failure or refusal of companies to charge premiums

Continued on Page 2

Runaway Ponies Back at a Bargain

Dean Herron, 11, hugs one of his three ponies after he bought them back for $75 at public auction in Pontiac, Mich. Ponies had strayed from Herron's farm and were captured by sheriff's deputies. Boarding cost authorities $400 and ponies were to be sold to recover costs, but other people at auction refused to bid against Dean when they heard his story — and saw his tears.—(AP)

Situation Critical—Mayors

Hydro Talks Make Gains

By DON COLLINS

Settlement may be close at hand in the Victoria and Vancouver transit strike.

This was the word Tuesday from Labor Minister Leslie Peterson and other sources.

The news came as Victoria Mayor Courtney Haddock and Saanich Mayor Hugh Curtis fired off more telegrams in an effort to get the urban buses back in operation.

Both men say the situation created by the 24-day-old strike has reached the critical stage.

Haddock said the fact settlement might be near "is all the more reason we should get the buses rolling."

★ ★ ★

Peterson interrupted his speech in the Legislature to announce that "considerable progress" had been made in the talks that began last Saturday between the Amalgamated Transit Union and B.C. Hydro.

"We are hopeful a settlement will be reached this week," he said.

Talks began Saturday at the request of Peterson, lasted for nine hours, and resumed again Tuesday. They were scheduled to continue today.

The labor minister declined outside the House to say what stage negotiations had reached.

In Vancouver, a reliable source told the Colonist: "They are down to the nitty-gritty for the first time and things look very hopeful."

The union and Hydro have

Continued on Page 2

NDP Move Defeated After Long Debate

An NDP non-confidence motion on unemployment was defeated 35-15 in the Legislature at 10:30 p.m. Tuesday after nearly four and a half hours debate. The House then resumed the throne speech debate, stretching the long day's sitting another hour. (See stories, Pages 16, 17, 29)

Woman Hostage

Whisper Brings Police Rescue

VANCOUVER (CP) — Vancouver police said Tuesday police in Winnipeg raided a room above an auto-wrecking firm Monday and rescued a Vancouver woman who was held hostage for four days by a man with a knife.

Police said the woman, identified as a 20-year-old cigarette girl at a downtown Vancouver cabaret, managed to phone her mother long distance from Winnipeg late Sunday night and whispered that she was being held in a room above an auto-wrecking firm.

The mother, who had reported her missing during the weekend, reported the call to police here and the information was relayed to Winnipeg.

Police said Borislaw Bua, 19, was charged with abduction and was being returned to Vancouver.

The victim had been seen last at 8 p.m. Thursday and police said abduction was suspected when a note signed by the girl was found in a Kamloops, B.C., service station washroom Friday.

Cities Cut Off, Roads Chaotic

Children Stranded As Gales Rip Ontario

● Washington state may be facing worst floods in 30 years. Page 3

TORONTO (CP) — At least 12,000 school children were stranded in rural areas near London, Ont., Tuesday night as snow squalls and 70-mile-an-hour winds piled up snow across Ontario, closing major highways and causing hundreds of accidents.

About 5,000 students were with their teachers in school buildings but the rest were billeted with nearby families in the counties of Perth, Oxford, Huron and Middlesex.

Smaller numbers of students were stranded at schools in Kent, Elgin and Lambton counties.

The weather bureau said winds reached 100 miles an hour over the Great Lakes and 70 miles an hour over exposed terrain, producing almost zero visibility with blowing snow. Rapidly-falling temperatures combined with the wind to give wind-chill factors of 30 to 40 below zero.

Provincial police described the cities of London, Woodstock, and Barrie as "completely isolated." They said there were hundreds of accidents in the London-Woodstock area, but police cars were not able to reach them.

One army halftrack was being used to take blankets and food to the stranded school children.

Premier John Robarts, travelling to London, found himself stuck overnight near Ingersoll after his car went into a ditch. None of his party was injured and an ambulance took them to a service-station restaurant where 250 other travellers had taken shelter.

Among the other travellers was Mines Minister Allan Lawrence, who had been at the restaurant since mid-day.

The weather bureau said the storm would continue unabated overnight, gradually easing today. But local snow squalls will likely drop a foot or more of snow in some areas today, particularly in the Niagara Peninsula.

★ ★ ★

Air and rail transport also was stalled. Many airports in southwestern Ontario were closed.

The storm front, expected to dump as much as 10 inches in some areas, was moving in an easterly direction and expected to reach Quebec by early morning.

Hundreds of cars were involved in minor accidents on the Macdonald-Cartier Freeway and Don Valley Parkway in the Metropolitan Toronto area. A 32-car pileup on the parkway created a bottleneck.

Don't Miss

Cufflinks Need Arms Permit
Names—Page 3
★ ★ ★
Rose Wants Case Dropped
—Page 3
★ ★ ★
Canucks, Chicago Battle to Tie
—Page 10
★ ★ ★
Leaders' Target: Church Union
—Page 12
★ ★ ★

	Page
Bridge	24
Comics	18
Courtroom Parade	8
Crossword	26
Entertainment	20
Financial News	10, 7
Garden Notes	18
Sport	10, 11, 32
Women	14, 15

Freight Rates Going Up

MONTREAL (CP) — Canada's railways gave notice Tuesday they will raise "normal and competitive tariffs" on freight by an average of about 6 per cent on March 1.

A CP Rail spokesman said Canadian Transport Commission approval is not required for the increases, which will apply to about one third of the freight moved by CPR and CNR.

Normal and competitive tariffs are rates set as exceptions to class rates to meet market conditions and competition. Traffic now being carried under agreed charges would not be affected.

GIs in Civvies Dodge Cameras in Cambodia

NEW YORK (UPI) — American troops, dressed in civilian clothes but wearing combat boots and carrying weapons, were found at the bombed-out Phnom Penh airfield in Cambodia, CBS News reported Tuesday night.

Correspondent Don Webster, said newsmen were barred from one side of the airfield but by a "fluke" the CBS crew did get there.

★ ★ ★

"And on arrival . . . we found a unit of American troops on the ground here in Cambodia, carrying weapons, pistols, wearing combat boots, but otherwise wearing civilian clothes in an apparent attempt to hide their identity," Webster said.

He said the soldiers would not say what their unit was but one GI said they were led by a Colonel McKinley and pointed out a man in a white sports shirt.

The man in the white sports shirt, according to Webster, "was very upset by our presence and wouldn't come within one hundred feet of us much less answer our questions." Webster said the men came in in unmarked helicopters.

Webster said unmarked American-made helicopters have been spotted flying around Cambodia, and at the airport there were eight unmarked helicopters in the wreckage in addition to the ones the U.S. gave Cambodia.

★ ★ ★

At the end of his report, Webster posed three questions: What is the mission of these unmarked helicopters? Are these armed U.S. soldiers combat troops which have been banned from Cambodia in a law passed by congress? And if the military thinks there is no violation of policy, why are the soldiers dressed in civilian clothes?

Blast, Flames Hit Highrise

EDMONTON (CP) — A luxury highrise apartment building under construction near the city's downtown core was severly damaged by an explosion and fire Tuesday night.

Language Boss Apologizes

Air Canada Staff 'Bugged'

● $2 million plan to hire French-speaking public servants surprise to Drury. Page 31

MONTREAL (CP) — Keith Spicer, federal language commissioner, says an Ottawa airport incident involving tape recording of Air Canada employees' conversation was a "misunderstanding" for which he has apologized to the employees' union representatives.

Published reports Tuesday said Ottawa-area members of Parliament launched a flurry of protests over the incident.

The reports said a commission officer approached the ticket counter at the airport Dec. 14 and directed a number of questions in French at employees. An employee is said to have spotted a small tape recorder when the man unbuttoned his coat. The employee called RCMP, asking that he be ejected from the premises.

Spicer said in an interview Tuesday night the incident occurred "as part of an experiment with methods of verifying Air Canada's performance in serving Ottawa's bilingual public."

"As a result of a misunderstanding between Air Canada management and myself, eight minutes of innocuous ticketing conversation were taped without Air Canada employees receiving the general pre-notice I intended to give and thought had been given.

"When I heard the tape replayed that same afternoon, I immediately stopped the experiment as unacceptable. No names of employees were taken."

Gorde Hunter
Glowing Prose

NOTES TO YOU . . .

A recent piece on closing Canada's immigration door until such time as our unemployed are taken care of, brought from Oak Bay municipal clerk-administrator Ted Hart an advertisement that is appearing in Old Country newspapers. Let me quote you some of the glowing prose.

"Only a few hours away — big, young, growing CANADA! Rich in resources, second largest country in the world, young and dynamic with a modern economy, Canada has years of growth ahead. If you have one of the skills, trades or professions in strongest demand and have the personal qualities required for settling successfully in a new country, Canada offers scope for a full life.

"Canada rewards ambition and hard work with one of the highest standards of living. You and your family will be protected by a social welfare program. Primary and secondary schooling is mostly free, with opportunities for advanced education for deserving students lacking financial means."

The ads, placed by Canada's Manpower and Immigration Service, suggest the following are some of the occupations in strongest demand and I'm wondering what some of the unions will say about certain categories. Cabinet makers, car mechanics, dentists, die makers, dieticians, doctors, economists, fitters, librarians, machinists, mathematicians, miners, pharmacists, professors, social workers, stenographers, therapists, tool designers, upholsterers, veterinarians, etc., etc., etc.

Oak Bay council has brought the advertisement to the attention of both the provincial and federal governments, which, hopefully, should be a start . . .

□

DURING the recent Commonwealth Conference in Singapore, the fortune-telling mystics of the area, who take up an entire section of the telephone book, had one quite popular prediction.

It was to the effect that the two bachelor prime ministers — Ted Heath of Britain and Pierre Trudeau, will be married before the year is out. I didn't know they were engaged . . .

□

HAS advertising slipped into our movie houses? I mean, are we to be bombarded there as we are through the idiot box? I'm not sure, but my suspicions were aroused recently during one of my infrequent visits to the flick parlors. One of the short subjects, a rather inane thing about catamarans, seemed to have no story line, no real purpose, other than to rather surreptitiously advertise the delights of Pepsi. Soon there will be no haven . . .

□

WHY DO they do away with good ideas, good systems? Case in point — the local libraries. At one time you could put a reserve on a book if it was out on loan. When it came back in, you were notified. That system has been scrapped and now it's catch-as-catch-can. If you happen to be around the library the day the book comes in, lucky strike. If not, you could wait around forever if it happened to be a particularly popular number. Doesn't sound like service to me, or has the word service been dropped? . . .

□

FOR ALL you smart ones out there, who, pray tell, invented the post card? Easily one of the most popular innovations of all time and yet I can find no record of the first such correspondence : . .

□

WHY, you ask, would the B.C. Federation of Labor want to advertise for people to make the trip from Vancouver to Victoria to form part of the legislature opening protest? By now the labor body is probably asking the same question and also wondering whose bright idea it was to pay for bus and ferry fare and meals. At five busloads, the bill will be at least $3,000. Three grand for a black eye . . .

□

I SOMETIMES wonder about those people who write cutlines for pictures. A recent edition of a newspaper (not the Colonist) carried a photo of Brigitte Bardot in a bikini. Said it showed that Miss Bardot still has the charms to make men sigh all over the world. Only one thing wrong — Bardot looked like a used clunker. Who would want to wolf-whistle at that?

□

PEOPLE I can do without: Those who tell me I simply can't do without color TV for another day. Sooner or later, my friends, the price will come down — then I'll switch.

□

I DON'T KNOW who said it, but it's got a dab of common sense: More marriages are wrecked by truth than by infidelity . . .

YOUR GOOD HEALTH

Bedboard May Aid Back

By G. C. THOSTESON, MD

Dear Dr. Thosteson: My husband and I bought two quite expensive mattresses a few years ago and were assured that they were the best we could have. Since then my husband has had a continuous back ache and it takes me two hours in the morning before the stiffness wears off.

We know we have to have other mattresses, but how can we go about it? Department stores won't let you try out a mattress there, and you can't take one home on a trial basis, so what should we do?—**F. and E.M.**

Seldom if ever is a mattress too hard. That is, you may like a softer mattress, but it is the softer mattress, or the mattress that sags, that is most likely to cause backache.

Indeed, your expensive mattresses may be good enough — but the springs underneath may not be stiff enough.

Before buying new mattresses in the hope of finding some that will prevent backaches, I suggest that you invest a few dollars in a sheet of plywood to place between the springs and mattress.

Sometimes a thin piece three or four feet square is sufficient. For some individuals who need more support, a sheet half an inch thick, and covering virtually the whole area of the springs, may be required.

Anyway, try such a bedboard before throwing out your mattresses.

□

Note to Mrs. L.L.: It is not at all uncommon for women who suffer from migraine headaches to have daughters with the same complaint.

The Weather

JAN. 27, 1971

Mild, occasional rain or drizzle; winds southerly 15; Tuesday's precipitation; .66 inch; sunshine nil; recorded high and low at Victoria 50 and 33. Today's forecast high and low 48 and 38. Today's sunrise 7:50 a.m., sunset 5:04 p.m.; moonrise 8:26 a.m., moonset 6:24 p.m. Thursday outlook: mild and wet.

East Coast of Vancouver Island — mild, periods of rain or drizzle; winds light; Tuesday's precipitation .51 inch; recorded high and low 49 and 32. Today's forecast high and low 47 and 37. Thursday outlook: mild and wet.

West Coast of Vancouver Island — mild and rain; winds occasionally south 20. Forecast high and low at Tofino 50 and 42. Thursday outlook: milder, periods of rain.

North Coast — Rain; strong southerly winds at times. Thursday outlook: periods of rain, mild.

Extended outlook — Chance of a few weekend showers, otherwise variable cloudiness with slight cooling trend. Highs mostly in 50s, lows in lower 40s.

READINGS

	Max.	Min.	Precp.
Palm Springs	85	33	—
St. John's	34	18	—
Halifax	38	30	—
Fredericton	37	28	—
Charlottetown	38	30	—
Montreal	37	30	—
Ottawa	34	25	—
Toronto	36	10	—
North Bay	27	— 2	—
Kenora	—10	—26	—
Winnipeg	— 9	—32	—
Regina	— 9	—22	—
Saskatoon	—14	—30	Trace
Prince Albert	—13	—37	—
North Battleford	—15	—29	—
Swift Current	— 3	—16	—
Medicine Hat	4	— 7	.04
Lethbridge	8	— 5	.03
Calgary	13	— 6	.06
Edmonton	4	—17	—
Cranbrook	26	19	.08
Castlegar	32	27	.29
Penticton	37	26	.05
Revelstoke	24	22	.98
Princeton	35	20	.05
Vancouver	49	34	1.33
Prince Rupert	40	34	—
Comox	46	33	.33
Prince George	32	9	.01
Vernon	34	24	.13
Salmon Arm	34	21	.32
Kamloops	31	23	.04
Whitehorse	—27	—31	.04
Fort St. John	— 8	—28	—
Seattle	52	45	.30
Spokane	47	40	.04
Portland	58	48	.05
New York	46	33	—
Miami	81	64	—
San Francisco	60	39	—
Los Angeles	73	44	—
Phoenix	78	37	—
Las Vegas	70	35	—

TIDES AT VICTORIA HARBOR

	Time H.M.	Ht. Ft.	Time H.M.	Ht. Ft.	Time H.M.	Ht. Ft.	Time H.M.	Ht. Ft.
26	06.40	8.5	07.10	8.5	12.00	10.0	21.00	.2
27	06.30	8.3	08.30	8.0	13.15	9.6	21.40	.5
28	06.20	8.2	09.40	7.3	14.40	9.0	22.20	1.2
29	05.40	8.3	10.45	6.5	15.40	8.1	23.00	2.2
30	06.00	8.6	11.50	5.5	17.00	7.2	23.35	3.5
31	06.25	8.9	12.50	4.5	18.25	6.4		

TIDES AT FULFORD HARBOUR

	Time H.M.	Ht. Ft.	Time H.M.	Ht. Ft.	Time H.M.	Ht. Ft.	Time H.M.	Ht. Ft.
26	08.25	11.5	10.40	10.3	14.20	11.1	22.30	.4
27	06.50	11.6	11.30	9.6	15.25	10.7	23.15	.7
28	07.15	11.7	12.25	8.7	16.35	10.1	23.50	1.5
29	07.35	11.7	13.15	7.4	17.55	9.4		
30	00.36	2.7	07.50	11.7	14.10	6.1	19.20	8.8
31	01.10	4.3	08.10	11.7	15.00	4.8	20.55	8.4

Report Blows Whistle on CBC

From Page 1

have wondered, but didn't, apparently, give it a thought.

It was just that the CBC forgot to make income tax deductions from their salary cheques and by the time somebody woke up, $125,000 was owed.

But dear old "Mother CBC," as its staffers affectionatly call the good-hearted corporation, not only picked up the tax tab, but raised salaries so that those New York and Washington staffers, when deductions were made in future for income tax, would "suffer no net loss."

Two members of the committee, Liberal MP Prosper Boulanger and Conservative MP Jack Bigg, were steaming.

The "worst part of it all," protested Bigg, "is that the government handles the CBC with velvet gloves and gives the back of its hand to a lot of the rest of us."

Among "the rest of us," related Bigg, are some widows, who had "come crying into my office that they were being deducted $2 monthly from their old age assistance payments for some small over-payments made by mistake — not theirs, the government's.

Now, about that $450,000 Henderson said was paid for "no work."

It happened this way . . . "Some money-happy CBC producer or director would call in a staff for a job, change his schedule or mind and let the employees stand around twiddling their thumbs at union rates while he thought out his production problem."

Or that was the way the auditor-general told it, and the committee, by dint of question and answer, confirmed it.

Hoping to "shame the CBC, if that's even remotely possible," reported chairman Hales, the committee is asking the corporation for comparative production costs with the privately-operated CTV network.

Hydro Talks Progress

From Page 1

remained silent by mutual agreement since the talks began. Any comment that is to come will be in the form of a joint statement, they say.

John Harlow, president of the union's Vancouver local, was reported to have gone to the Vancouver-Chicago NHL game—the first time he has been able to use his season ticket since the strike began.

★ ★ ★

Meanwhile, Mediation Commission chairman John Parker told the Colonist there was nothing unusual about the fact he was the only member of the three-man commission to sign a report handed down following hearings in Vancouver.

Questions have been raised in some quarters about the absence of the signatures of commission members Pen Baskin and Alistair Pollock.

The commission recommended a wage increase of 14½ per cent over two years for the 1,800 bus drivers and mechanics involved in the dispute. Some 225 are in Victoria.

The union sought about 20 per cent over two years and Hydro offered 13 per cent during the same time period. The union, in keeping with B.C. Federation of Labor opposition to the controversial Mediation Act, boycotted the hearings.

Of reports handed down by the commission, Parker pointed out that the act does not require any signatures at all — that the report is valid as long as it bears the official commission seal.

Earlier in the day, Mayor Haddock sent telegrams to Peterson, Hydro chairman Gordon Shrum and B.C. Federation of Labor secretary Ray Haynes calling for an immediate moratorium in the strike.

★ ★ ★

Haddock said in an interview he now has evidence that the strike is seriously affecting the city's economy.

"There is a particularly serious condition in downtown Victoria," he said. "A number of stores have been laying off part of their staffs because of the lack of business and some of the smaller stores have cut right down to skeleton staffs.

"There are some merchants reporting their sales down by more than 50 per cent.

"But it is the large number of elderly people we have who are really suffering. They have no other means of transportation. If for no other reason than this, they should agree to put the buses back in service."

★ ★ ★

He said his office at city hall is being flooded with mail protesting the strike and phone calls of protest are being made to his home well into the evening.

Mayor Curtis, who asked earlier for a one-day resumption of service to let old people cash pension cheques Friday, sent telegrams to Peterson and Shrum Tuesday.

He asked that all available means be used to bring the strike to an end if the one-day moratorium couldn't be arranged.

"The situation has quite clearly reached the critical stage," Curtis said in his telegram.

★ ★ ★

On Monday night, Oak Bay council decided to send letters to Hydro, the union and government urging an end to the strike. It had just dealt with five letters from citizens calling for action.

In Victoria Tuesday, a union spokesman said those asking for a one-day resumption of bus service "don't understand the mechanics involved."

"It would probably take a day to service the buses so that they could be put into operation again," he said.

He said also that the union was receiving "maybe two or three dozen phone calls a day — the great majority from people who say they are inconvenienced by the strike, but sympathetic to our cause."

Parley Studies Education

YELLOWKNIFE, N. W. T. (CP) — A three-day conference to allow Indians and Eskimos to discuss the educational problems in their communities will be held June 1-4, it was announced Monday.

Rodney Soonias, president of the Canadian Association of Indian and Eskimo Education, met with territorial government education officials to discuss plans for the conference in Yellowknife which is expected to attract 100 delegates from across the country including 20 from the Northwest Territories.

Hickory Farms OF CANADA LTD. MAYFAIR SHOPPING CENTRE Canada's Leading Cheese Stores

Two Canadians Die in Coup

KAMPALA (AP) — Maj.-Gen. Idi Amin declared himself in power in Uganda on Tuesday following the military coup, but Milton Obote claimed that he was still president and would return to take over the helm.

The two rivals made their conflicting claims at news conferences dealing with the army uprising which saw power change hands after 12 hours of bloody fighting in the eight-year-old republic. Obote was in Tanzania.

In Ottawa, External Affairs Minister Mitchell Sharp said two Canadian priests were killed and two others were injured "accidentally" during the Uganda coup.

They were Rev. Jean-Paul Demers, 60, of St. Isadore, Que.; and Rev. Gerard Perreault, 55, of St. Hyacinthe, Que.

Sharp said there were 300 Canadians in Uganda.

Amin told correspondents in Kampala he would name a new cabinet in the next two days. He promised all the present ministers and other government officials that they would not be punished.

From Page 1

Car Insurance

commensurate with the risks involved.

The board also administers money paid into a special fund for driver education and training as well as research on automobile and highway safety.

★ ★ ★

Peterson told the House the board will hear appeals from drivers in the poor risk category against premiums charged for coverage by companies to which they have been assigned. And the companies will be able to appeal, again to the board, against the percentage of poor risk coverage which may be assigned to the pool.

The members of the board are: PUC chairman Dr. J. F. K. English, commissioners Lyle Wicks and E. W. Bassett, with the addition of provincial superintendent of insurance E. T. Cantell, a lawyer, and Vancouver actuary Byron Straight who acted as special consultant to the legislative committee on auto insurance in 1970.

Herb Capozzi (SC—Vancouver Centre), chairman of that special House committee, later hailed the government's move as a rounding out of its recommendations for correction of a situation in which the insurance industry virtually had carte blanche on the question of premiums for compulsory coverage.

★ ★ ★

He added he hoped the new board would begin negotiations with the car industry in an effort to reduce the cost of repairs so that insurance costs could be reduced.

In his speech Peterson told the House the introduction of no-fault benefits has been well received by the motoring public but added it was too soon after the scheme went into effect to produce credible statistics on premiums now being charged.

"In any event, I'm advised there will be no increase in the amount of premium payable in respect of no-fault accident benefits this year," Peterson said.

B.C. insurance agents are "thoroughly delighted" with the formation of the AIB.

Ron Hunt, president of the Victoria Insurance Agents Association representing some 50 local companies, said we are really pleased that an independent non-political and impartial board has been established. I have just spoken with the president of our provincial association, Jack Robertson in Vancouver, and he feels the same way."

★ ★ ★

Hunt added he was glad that the board would review rates because agents are often blamed for rate structures which are set by the insurance companies, not local agents.

"Such a board as has been formed," said Hunt, "has become a necessity since the government made car insurance compulsory. There just had to be an impartial body to hear appeals."

REMEMBER
Metro Toyota Ltd.
624 Finlayson off Douglas
386-3516

Homeowners — Do you need money?

LOANS AVAILABLE

Homeowners find it so simple to obtain a loan from Avis Acceptance Corp. You may borrow from $1,550.00 up . . . and Avis will arrange terms to suit your need WHETHER YOUR HOUSE IS PAID FOR OR NOT!

Call Avis Acceptance Corp. Ltd. or mail this coupon.

Name .....
Address .....
City .....
Phone .....

CALL 386-9715 or 386-9046 Anytime

AVIS ACCEPTANCE CORP. LTD.
1394 HILLSIDE

Announcing Victoria's
NEW ADULT CLUB

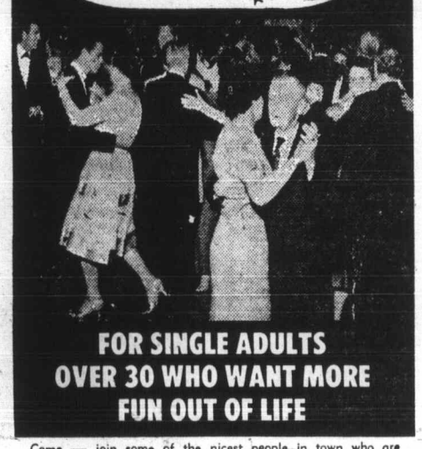

FOR SINGLE ADULTS OVER 30 WHO WANT MORE FUN OUT OF LIFE

Come — join some of the nicest people in town who are having good times galore at our new club! Meet new people . . . make new friends . . . get more dates . . . become more popular. Dance with as many as 10 to 15 different partners each time you attend. Enjoy daily mixers . . . our gay socials weekly . . . our gala night club parties. Age makes no difference . . . whether you're 30 or 65 (or older). Registration fee only $2.00. (The only added cost will be the activities you wish to attend.) No escort required. You may attend alone.

FIESTA DANCE CLUB
723 FORT ST.

Please send me Free Booklet on:
HOW TO GET MORE FUN OUT OF LIFE
NAME .....
CITY .....
ADDRESS ..... TEL. .....

A personal interview is required.
FOR INFORMATION CALL MISS RICHARDS AT
388-7896
OPEN 10 A.M. TO 10 P.M. SIX DAYS A WEEK

YOU'VE HEARD THE SONG

NOW SEE THE PICTURE

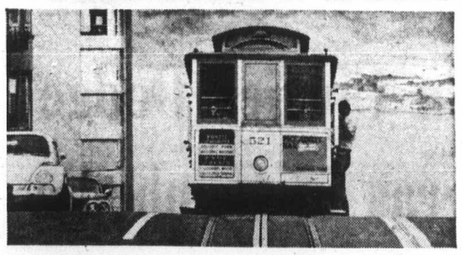

You've dreamed of leaving your heart in San Francisco. CP Air makes it come true — cable cars, world-famous bridges, fabulous dining, shopping. So close on CP Air's daily, direct 2 hour flights you can hardly tell where Vancouver ends and San Francisco begins. Ask your CP Air travel agent about a San Francisco "Fun Break".

3 days, 2 nights, including return economy air-fare, $160.65 per person Double occupancy. Tour No. IT-SO-72. from Vancouver, includes hotel accommodation, sightseeing tours, surprise extras. Travel with CP Air is a Global Affair

CP Air

Kissinger Kidnap Pl

Refusal to Lands Nun

HARRISBURG, Pa. (UPI) — A Roman Catholic nun was jailed in contempt of court Tuesday for refusing to answer questions of a federal grand jury investigating an alleged plot to kidnap presidential adviser Henry Kissinger.

Sister Jogues Egan, 52, of New York City, named as a co-conspirator, was called before the panel shortly after U.S. district Judge R. Dixon Herman signed an order granting her full immunity to testify. A grand jury stenographer said she refused to answer about 70 or 80 questions.

"I felt it my duty to obey my conscience and principles," the nun said after Herman ordered her jailed for the life of the grand jury because she refused to testify.

Sister Egan, had refused to to testify last Jan. 14 to the same grand jury which earlier had indicted Rev. Philip Berrigan and five other persons of conspiracy to kidnap Kissinger and blow up the heating systems of five government buildings in Washington.

In addition to Berrigan, the grand jury also indicted Rev. Neil McLaughlin, 35, and Rev. Joseph Wenderoth, both Roman Catholic priests from Baltimore; former priest

Deadly Slick Still Loose, Birds Dying

SAN FRANCISCO (UPI) — One third of the great oil slick of San Francisco Bay had still not been recovered Tuesday, eight days after it poured out of a collision-ruptured tanker. One half of the oil-smeared birds rescued and cleaned in a massive volunteer effort were dead.

The missing oil — more than 300,000 gallons — was getting harder and harder to find. So many birds were dying it was estimated only about 1 in 10 might survive.

Drink Kills 21

NEW DELHI (Reuter) — Twenty-one Indians have died after taking an illicit drink known as tincture ginger in the Himalayan foothills town of Halowani, reports reaching here said Monday.

Names in the Ne

Cuffli

BEDFORD, England — Police have granted **Albert Morris,** 50, a firearms certificate so he may keep his new cufflinks.

The cufflinks are shaped like miniature guns and were the subject of a recent warning by British Overseas Airways Corp. That they could be used in a hijacking. They are capable of firing real bullets.

Though he was able to get a firearms certificate, Morris, a barber, is forbidden from wearing the cufflinks in public or carry them around.

"It seems I'm stuck with my links, unless I hand them in to the police or destroy them officially," Morris said.

"But my links and I have been through so much red tape together I wouldn't like to be parted from them now."

□

NEW ORLEANS — District Attorney **Jim Garrison,** pale and hobbling from a back ailment, says he is through trying to prove there was a government plot to assassinate president **John F. Kennedy.** After spending two hours testifying in federal court, Garrison also told newsmen he is thinking of ending his public career and has no further political ambitions.

□

LONDON — A magistrate's court heard the prosecutor charge that Beatle **George Harrison** slowly drove his car into a policeman's legs three times after he was asked to pull to the side of the street because he blocked traffic. Harrison was charged with careless driving, failing to stop and driving into a road traffic box when the exits were not clear. The court deferred decision until Feb. 23.

□

OTTAWA — The Canadian War Museum's newest acquisition is a 9,000-pound black Mercedes Benz roadster which is in perfect operating condition. But on the road it would only get between three and 3½ miles a gallon of gasoline.

The car was delivered to **Adolf Hitler's** headquarters

n CBC

assistance payments for some small over-payments made by mistake — not theirs, the government's.

Now, about that $450,000 Henderson said was paid for "no work."

It happened this way . . . "Some money-happy CBC producer or director would call in a staff for a job, change his schedule or mind and let the employees stand around twiddling their thumbs at union rates while he thought out his production problem."

Or that was the way the auditor-general told it, and the committee, by dint of question and answer, confirmed it.

Hoping to "shame the CBC, if that's even remotely possible," reported chairman Hales, the committee is asking the corporation for comparative production costs with the privately-operated CTV network.

Hickory Farms OF CANADA LTD. MAYFAIR SHOPPING CENTRE Canada's Leading Cheese Stores

...ncing Victoria's ...DULT CLUB

...NGLE ADULTS ...WHO WANT MORE ...OUT OF LIFE

... the nicest people in town who are ... at our new club! Meet new people ... get more dates . . . become more ... many as 10 to 15 different partners ... Enjoy daily mixers . . . our gay socials ... night club parties. Age makes no differ... 30 or 65 (or older). Registration fee ... added cost will be the activities you ... ort required. You may attend alone.

... DANCE CLUB ... FORT ST.

...T MORE FUN OUT OF LIFE

. . . . TEL. . . . .

...al interview is required. ...ION CALL MISS RICHARDS AT ...38-7896 ...TO 10 P.M. SIX DAYS A WEEK

...EARD ...NG

...EE ...TURE

...ancisco, CP Air makes it ..., fabulous dining, shop... ...r flights you can hardly ... begins. Ask your CP Air ...k".

...nomy air-fare, ... IT-SO-72. ...n, sightseeing tours, ...al Affair

CP Air

Kissinger Kidnap Plot

Refusal to Testify Lands Nun in Jail

HARRISBURG, Pa. (UPI) — A Roman Catholic nun was jailed in contempt of court Tuesday for refusing to answer questions of a federal grand jury investigating an alleged plot to kidnap presidential adviser Henry Kissinger.

Sister Jogues Egan, 52, of New York City, named as a co-conspirator, was called before the panel shortly after U.S. district Judge R. Dixon Herman signed an order granting her full immunity to testify. A grand jury stenographer said she refused to answer about 70 or 80 questions.

"I felt it my duty to obey my conscience and principles," the nun said after Herman ordered her jailed for the life of the grand jury because she refused to testify.

Sister Egan, had refused to to testify last Jan. 14 to the same grand jury which earlier had indicted Rev. Philip Berrigan and five other persons of conspiracy to kidnap Kissinger and blow up the heating systems of five government buildings in Washington.

In addition to Berrigan, the grand jury also indicted Rev. Neil McLaughlin, 35, and Rev. Joseph Wenderoth, both Roman Catholic priests from Baltimore; former priest Anthony Scoblick, 30, of Baltimore; Eqbal Ahamd, 40, of Chicago, a Pakistani scholar, and Sister Elizabeth McAlister, 31, of Tarrytown, N.Y.

Jaycees Go Undercover To Spy on Drug Users

WENATCHEE, Wash. (AP) — Volunteer undercover men say a 10-month investigation turned up an "unlimited supply" of illegal drugs in this farming community of 18,000.

They said they found a 12-year-old heroin user and a narcotics pusher who was 13.

The investigation by members of the Junior Chamber of Commerce resulted in about 50 arrests.

Rose Wants Case Quashed

'Fair Trial Impossible'

MONTREAL (CP) — Paul Rose argued in Court of Queen's Bench Tuesday that people all over the world link him with the October kidnapping and murder of Pierre Laporte.

He made the statement in support of a motion asking the court to quash the charges against him, on the grounds that widespread news coverage of Quebec's political kidnapping crisis has made a fair trial impossible.

Rose, 27, acting as his own lawyer, cited jurisprudence to show that widespread publicity in other cases has resulted in a change of venue for the trial.

"But in my case, where can I go, anywhere in the world, where people have not read these articles?"

Prosecutor Jacques Ducros said the Crown is prepared to admit that the kidnapping crisis "was certainly the object of much publicity, but the fact there was plenty of publicity surely does not justify the quashing of the charges against Paul Rose.

"Despite this publicity, we can always find unbiased jurors who will base their verdict on the evidence."

Mr. Justice Marcel Nichols is to rule on the motion today, and then consider another defence motion calling for the disqualification of prospective jurors.

The motion contends that the Quebec law governing the selection of jury candidates is discriminatory because women are not accepted and because male candidates must either own property of a certain value or pay a certain amount of rent.

★ ★ ★

No jury has yet been selected for Rose's trial on the non-capital murder charge, the first to be dealt with. Jury candidates were told to return to court Thursday.

Being held for trial Feb. 8 on similar kidnapping and murder charges, both punishable by life imprisonment, are three other men: Jacques Rose, 23, brother of Paul, Francis Simard, 23, and Bernard Lortie, 19.

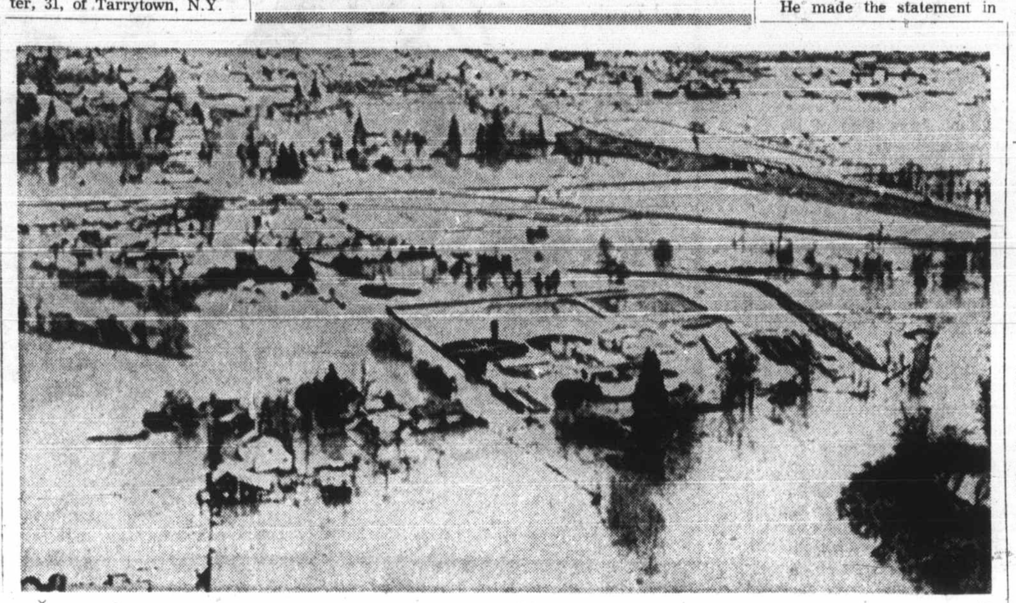

Floodwaters besiege Interstate 5 through Chehalis south of Seattle —AP

Families Evacuated in Washington State

Worst Floods in 30 Years Feared

SEATTLE (AP) — Melting snow streaming off the Cascade Mountains sent rivers rushing out of their banks Tuesday in western Washington, threatening to become the area's worst floods in more than 30 years.

The unusual midwinter snow runoff from the mountains and heavy rains in the lowlands combined to turn a half dozen small rivers into rushing torrents.

Water burst out of the banks of the Chehalis River and threatened to crest seven feet above flood stage, possibly inundating downtown Chehalis and Centralia in southwestern Washington.

The river was rising an inch an hour and was being watched closely by many of the area's 18,000-plus residents.

Lewis County officials said there was a "good possibility" that when the river crested its waters would back up the Wishkah and Hoquim rivers, resulting in flooding of some residential areas and the downtown sections.

In northwestern Washington, the village of Machias was ordered evacuated due to rising waters on the Pilchuck River.

The entire area west of the Cascade range was declared a "flood fight" district by Col. Howard Sargent Jr., Seattle district engineer for the U.S. Army Corps of Engineers.

Sargent said the principal area of concern was the Chehalis River basin and the Aberdeen area where flood waters were expected to meet with high tides from the Pacific.

The state civil defence officer in Olympia geared up for the possibility of serious flooding. Its equipment was used in the evacuation of several families in Snohomish County.

★ ★ ★

Dikes could hold back the Snohomish River even if it rose another three to four feet, however.

The focus of the state's weather problems shifted Tuesday to the lowlands from the mountain passes.

During the weekend, four persons died and several were injured as the wet snow broke loose in powerful avalanches that flattened mountain chalets and knifed through highways.

For a time Tuesday, cross-state traffic was at a standstill with all mountain passes blocked.

Russia Hears From Venus

MOSCOW (UPI) — The Soviet Venus 7 spacecraft landed safely on Venus last Dec. 15 and survived tremendous heat and pressure to transmit scientific information from the surface of another planet back to earth for the first time, the official Tass news agency announced Tuesday.

Tass said the information relayed by the space probe which blasted off from Central Asia Aug. 17 for the 192 million mile flight confirmed what scientists have long believed: Man could not survive on Earth's nearest planetary neighbor.

The announcement of the historic first by the Soviets came just five days before the scheduled blastoff of the manned U.S. Apollo 14 for the moon.

Tass said Venus 7 radioed back that the temperature on Venus was in the neighborhood of 887 degrees fahrenheit and that the atmospheric pressure was 1,523 pounds per square inch, or about 90 times that on Earth.

Most western scientists had assumed the Soviet spacecraft had been destroyed by heat and pressure after parachuting into the Venutian atmosphere. But Tass said Venus 7 continued operating for 23 minutes after landing on the surface.

Pensions May Expand

OTTAWA (CP) — A proposed amendment to existing veterans legislation will bring pension benefits to many additional war veterans, the Commons veterans affairs committee was told Tuesday.

The amendment to the Pension Act would establish a presumption about sound medical condition on enlistment.

Kidnapping Charge Dismissed

VANCOUVER (CP) — Charges of kidnapping and robbery against Joseph Pelletier, 21, of Bathurst, N.B., and Andrew Michael Marciniak, 18, of Montreal have been dismissed by Provincial Judge Les Bewley following a four-day preliminary hearing.

The two, charged with kidnapping Kenneth Walter Babcock, 56, of New Westminster and robbing him of his car and other possessions, were discharged when Babcock was unable to make proper identification.

Deadly Slick Still Loose, Birds Dying

SAN FRANCISCO (UPI) — One third of the great oil slick of San Francisco Bay had still not been recovered Tuesday, eight days after it poured out of a collision-ruptured tanker. One half of the oil-smeared birds rescued and cleaned in a massive volunteer effort were dead.

The missing oil — more than 300,000 gallons — was getting harder and harder to find. So many birds were dying it was estimated only about 1 in 10 might survive.

Drink Kills 21

NEW DELHI (Reuter) — Twenty-one Indians have died after taking an illicit drink known as tincture ginger in the Himalayan foothills town of Halowani, reports reaching here said Monday.

Hijacker Overpowered Aboard Dominican Jet

SANTO DOMINGO (Reuter) —The crew of a Dominican airliner overpowered a hijacker who threatened to blow up them and their 58 passengers with nitroglycerine Tuesday night.

The aircraft, a Super Constellation, touched down on a primitive airstrip belonging to a mining company after President Francois Duvalier of neighboring Haiti refused to allow it to make a refuelling stop in his capital, Port au Prince.

The co-pilot escaped from the plane and went for help, officials said.

QUESTIONS EVERYONE ASKS ABOUT SEX

Fourteen months ago Dr. David Rubens published a book: "Everything You Always Wanted to Know About Sex — But Were Afraid to Ask." Overnight it became the most popular sex manual ever published on this continent. February Reader's Digest carries a feature article made up of excerpts from a monthly question-answer column Dr. Rubens now writes. In this article you'll get frank answers to such questions as: How important, really, is sex? . . . How did sex ever come to be associated with love? . . . What is the point of sexuality? . . . Why is casual sex disappointing? . . . Is there such a thing as frigidity? . . Is impotence inevitable as a man grows older? . . . and many others. Read this important article in February's Reader's Digest — pick up your copy today.

Take Off Fat With Home Recipe Plan

It's simple how quickly one may lose pounds of unsightly fat right in your own home. Make this home recipe yourself. It's easy, no trouble at all and costs little. Just go to your drugstore and ask for Naran. Pour this into a pint bottle and add enough grapefruit juice to fill the bottle. Take two tablespoonsful twice a day as needed and follow the Naran Reducing Plan.

If your first purchase does not show you a simple easy way to lose bulky fat and help regain slender more graceful curves; if reducible pounds and inches of excess fat don't disappear from neck, chin, arms, abdomen, hips, calves and ankles just return the empty bottle for your money back. Follow this easy way endorsed by many who have tried this plan and help bring back alluring curves and graceful slenderness. Note how quickly bloat disappears—how much better you feel. More alive, youthful appearing and active.

Names in the News

Cufflinks Need Permit

BEDFORD, England — Police have granted **Albert Morris, 50, a firearms certificate so he may keep his new cufflinks.**

The cufflinks are shaped like miniature guns and were the subject of a recent warning by British Overseas Airways Corp. That they could be used in a hijacking. They are capable of firing real bullets.

Though he was able to get a firearms certificate, Morris, a barber, is forbidden from wearing the cufflinks in public or carry them around.

"It seems I'm stuck with my links, unless I hand them in to the police or destroy them officially," Morris said.

"But my links and I have been through so much red tape together I wouldn't like to be parted from them now.'

□

NEW ORLEANS — District Attorney **Jim Garrison,** pale and hobbling from a back ailment, says he is through trying to prove there was a government plot to assassinate president **John F. Kennedy.** After spending two hours testifying in federal court, Garrison also told newsmen he is thinking of ending his public career and has no further political ambitions.

□

LONDON — A magistrate's court heard the prosecutor charge that Beatle **George Harrison** slowly drove his car into a policeman's legs three times after he was asked to pull to the side of the street because he blocked traffic. Harrison was charged with careless driving, failing to stop and driving into a road traffic box when the exits were not clear. The court deferred decision until Feb. 23.

□

OTTAWA — The Canadian War Museum's newest acquisition is a 9,000-pound black Mercedes Benz roadster which is in perfect operating condition. But on the road it would only get between three and 3½ miles a gallon of gasoline.

The car was delivered to **Adolf Hitler's** headquarters July 8, 1940, and historians believe it was assigned to Reichsmarschall **Herman Goering.**

□

NUERNBERG — A man who gave orders to **Cpl. Adolf Hitler** in the First World War has died at the age of 78. **Rev. Karl Frobenius** was Hitler's company commander. He became a Protestant minister in the 1920s, and was an outspoken opponent of nazism.

□

WASHINGTON — **Prince Juan Carlos** was given a red carpet, 19-gun welcome to the White House by **President Nixon** who described the 33-year-old future ruler of Spain as representative of the vibrancy and strength of his people.

□

ST. JOHN'S, Nfld. — **Premier Smallwood** of Newfoundland says he has been under "heavy pressure" from the provincial Liberal party not to step down as Leader.

□

CALGARY — **Ralph Dwight Rempfer,** 26, of Calgary was convicted in Alberta Supreme Court of non-capital murder and sentenced to life imprisonment. **Chief Justice J. V. H. Milvain** said evidence at the two-day trial before judge alone indicated "beyond any possible doubt" that Rempfer committed the crime. He was arrested Aug. 9 a day after the nude body of **Mary Jane Hoshowski,** 21, of Calgary was found in her downtown basement suite.

□

MILAN, Italy — A tiger reached through cage bars Monday and fatally slashed a 34-year-old circus hand as the trainer looked on helplessly. **Giuseppe Formichitti,** 34, was cleaning the animal cage when the 450-pound beast, called Shanghai, lashed a paw through an enclosure and gored him in the back.

□

WASHINGTON — Army **Lt. William Calley Jr.** eluded reporters at National Airport when he arrived in Washington for a sanity hearing in connection with his My Lai court martial.

□

ATLANTA — **Dr. Thomas Jenkins** was sworn in as the first Negro member of the Georgia Pardons and Paroles Board. "I doubt that I will have any appointments to make during my whole four years that will give me any greater pleasure than this one," said **Gov. Jimmy Carter** in administering the oath to Jenkins.

□

LONDON — **James Cross,** the British trade official held hostage in Montreal by separatists last year, has been appointed to an executive job in London. The 49-year-old Cross was on loan to the diplomatic service as trade commissioner when he was kidnapped. Now he returns to his own ministry, the department of trade and industry, as head of the export planning and development division.

□

SAN FRANCISCO — **Grace Slick,** lead singer of The Jefferson Airplane, gave birth Monday to a girl, weighing six and one-quarter pounds. "The baby has not yet been named but it is safe to assume that she will not be called 'God' as has been widely reported in the press," a spokesman for the rock group said.

Garrison

Harrison

Door Wider For Britain

PARIS (UPI) — France and West Germany swept aside foreign policy differences threatening their reconciliation Tuesday and agreed to strive for early admission of Britain to the European Common Market.

President Georges Pompidou told visiting West German Chancellor Willy Brandt: "I hope the main obstacles standing in the way of Britain's common market participation can be overcome this fall."

YOU CAN SAVE!

On All Your Home Furnishings During the February Home Furnishings Sale Starts Thursday, 8:30 a.m. Watch Tomorrow's Papers

STANDARD FURNITURE

Welcome to Heidelberg

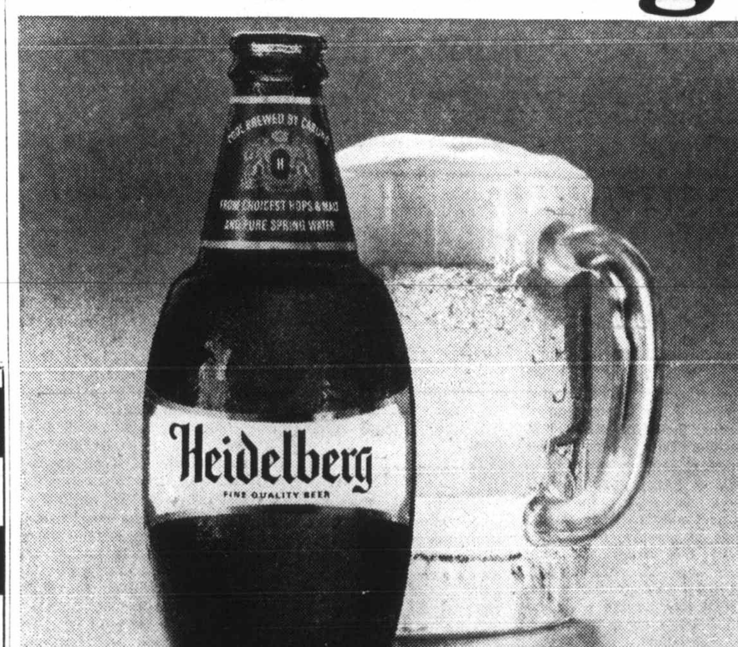

The sparkling new beer from Carling. Cool brewed from the choicest hops and malt and pure mountain spring water.

Welcome to Heidelberg Beer. A bright sparkling beer brewed from pure mountain spring water from the beautiful Shannon Falls. The finest golden barley malt. And the choicest British Columbia and high prime Hallertau hops.

Heidelberg Beer is cool brewed, for your enjoyment, by the brewmaster at Carling who carries on a tradition of skill and craftsmanship of over 130 years in Canadian brewing.

Heidelberg Beer is so bright, so lively, and so brimful of flavor it brings a fresh new feeling to your drinking pleasure.

Give a welcome to a cold glass of Heidelberg today. It's a welcome that never wears out because every Heidelberg is as crisp and as satisfying as the first.

Heidelberg

The sparkling new beer in the distinctive keg bottle.

This advertisement is not published or displayed by the Liquor Control Board or by the Government of British Columbia

The Daily Colonist.

"An Independent Newspaper . . . The Organ of No Clique or Party"

1858 — Published every morning except Monday by The Colonist Publishers Limited at 2631 Douglas Street, Victoria, B.C. Second class mail registration number 0516. All undelivered copies or any notices respecting changes of address are to be sent to the above address. Member Audit Bureau of Circulation. — 1971

RICHARD BOWER — Publisher and Editor-in-Chief

Why the Silence?

CANADIANS who keep abreast of international affairs will have little difficulty recalling External Affairs Minister Mitchell Sharp's near-hysterical condemnation of the British government's proposal to reconsider the sale of defensive arms to South Africa under the Simonstown Agreement.

Nor will they have forgotten how senior spokesmen of the three major Canadian political parties, namely David Lewis, deputy leader of the NDP; Gordon Fairweather, Conservative Party foreign affairs specialist; and Warren Allmand, chairman of the Liberal Party's external affairs caucus, ganged up to damn Britain on the same matter. These men, it will be remembered, even went so far as to call Britain's explanation of her move a "hollow and dishonest excuse."

Not satisfied with this insulting remark, two of them—Mr. Lewis and Mr. Allmand—publicly stated they would not be opposed to the expulsion of Britain from the Commonwealth if she did not change her mind.

These incredible diatribes coupled with Prime Minister Trudeau's curiously shifting stance on the issue have caused many citizens of this country to wonder just how general anti-British sentiment is within the House of Commons.

Though it is understandable that the sensibilities of some anti-militarist members of Parliament might be offended by the thought of arms being sold to some nation whose domestic and international policies might not please Canada, why use Britain as the lone whipping boy?

It cannot be recalled, for instance, that Mr. Trudeau, Mr. Sharp, or any of the above named gentlemen—or any other members of Canada's Parliament—ever raised their voices in protest against France's sale of arms to South Africa.

Yet, if it is a crime to sell arms to foreign powers, including South Africa, France is far more guilty of the offence than Britain.

Just for the record, France has become one of the world's largest exporters of arms. One of its largest customers is South Africa, to whom it supplies military aircraft of every description. Only last week it entered final negotiations with South Africa for 100 new supersonic Mirage Milan fighter planes.

It has already equipped the South African air force with earlier types of Mirage aircraft and large numbers of military helicopters, as well as granting Pretoria a licence to build French-designed Panhard armored cars specially adapted for anti-guerrilla warfare.

On this and other sales of French weapons to South Africa, the Manchester Guardian comments: "President Pompidou's recent announcement of a ban on certain categories of arms sales to South Africa was made almost worthless because of this (licence system). But the most significant recent development of all is the guided missile, particularly the light sea-to-sea 'Exocet.' Its ground-to-air equivalent is being developed in South Africa, with Pretoria paying more than three-quarters of the cost. Naturally this does not come under President Pompidou's embargo."

If, because Canada is a member of the Commonwealth, Canadian members of Parliament feel they are free to damn and blast Britain at will over arms sales to South Africa, why do they not feel equally at liberty to condemn France for doing the same thing? After all, Canada is also a member of the French Community's "Agence de Cooperation Cultural et Technique"—which was designed as a sort of French-language Commonwealth and is largely financed by Ottawa and Quebec.

Anglo-Canadians may be forgiven if they feel that Ottawa's avoidance of saying anything nasty about France—to whom Canada owes little—is but another sop to French-speaking Canadians.

If so, well and good, but why keep on damning and blasting Britain—to whom Canada owes much—for simply contemplating the same sin, but in a far lesser degree, that France has been committing in grandiose style for years?

The Shrinking Dollar

AH YES — remember the five-cent cup of coffee. This is what engineers have counselled the public to do in connection with recommended tolls on a proposed Burrard Inlet crossing in Vancouver, either a $116 million bridge or a $123 million tunnel. No matter which, the tolls to amortize the capital cost would start at 50 cents a vehicle in rush hours, 25 cents at slack times, and would climb through the years. In 15 years the rush-hour fee would be $1, and in 25 years it would be $2.

By this reckoning—and we see no reason to challenge it despite a supposed victory over inflation which at best is probably fleeting—the cup of coffee which cost a nickel 20 or 25 years ago and usually costs 15 cents today will cost 60 cents in 1996. The car to drive over the bridge or through the tunnel (if anyone can drive a car into Vancouver) will cost $10,000 to $16,000. The man who would have made $7,500 a year in 1971 will be making $30,000. And he probably won't be getting enough to finance an ordinary new $100,000 home, what with hamburger at $2.76 a pound, cigarettes at 10 cents each and the kids guzzling milk at $1.45 a quart.

However, this should be soothing reading for those of today's young people who have managed the down-payment and acquired a big mortgage or two. They'll be saying, "Remember when we really had to scratch to get together a couple of hundred a month for the house payments? And now you can't even rent much of an apartment for less than $600!"

Not so soothing, though, for anyone who may have to recall in the '90s that back in the '70s he thought he had a pretty good pension. But by then—who knows?—there may be a guaranteed annual income of $10,000 or more.

Scenes Behind the Scenes

Franco's Royal 'Ambassador'

By WILLIAM CEMLYN-JONES

THE heir-apparent of the Spanish dictator, General Franco, is making a formal state visit to the world's most powerful democracy at a time when the embers of the fiery Burgos trial of Basque nationalists are still smouldering.

Prince Juan Carlos de Borbon, who celebrated his 33rd birthday this month, is spending a week in the United States which began Monday, at the invitation of President Nixon. The Prince, with his wife, Princess Sophia, sister of exiled King Constantine of Greece, flew from Madrid to the United States Naval Academy at Annapolis, Maryland. A former naval cadet who has never made a political statement of importance in his life, the Prince might feel more at home there than in Washington, where he was greeted on the second day by the president and a small group of American politicians.

★ ★ ★

The tall amiable young man has been the subject of a big propaganda campaign in Spain in recent months, designed to make him more acceptable to a rather apathetic Spanish public. It is probable that the American trip is another part of the build-up, which so far does not seem to have been particularly successful.

In view of the very strained relations between Western European democracies — particularly France — and Spain, Washington may be the only important capital where the future King of Spain could expect at least an officially warm welcome. Significantly, President Nixon's government was the only government of a major power, apart from the Soviet Union and the Chinese People's Republic, which never publicly urged General Franco to exercise his powers of clemency in the case of the six Basque nationalists sentenced to death by court-martial in Burgos in December.

The official reason for Prince Juan Carlos' visit is to return Mr. Nixon's 22-hour stopover in Madrid last autumn. The Prince is staying in the United States one week, and he is expected to watch the blast-off of the Apollo 14 moonshot. Nixon's brief visit to Spain angered the Spanish opposition, just as Juan Carlos' visit to the United States will irritate many American liberals.

★ ★ ★

Leaders of the Spanish democratic opposition are still smarting from what they consider was an insult by U.S. Secretary of State, William Rogers, on his official visit to the Spanish capital last spring. He refused to see them, unlike the West German foreign minister, Mr. Walter Scheel.

And when the democratic leaders wrote a letter setting forth their reasoned point of view about the lack of democratic rights and freedoms in Spain it had to be smuggled into the U.S. Embassy in Madrid. To top it all off, the signatories of the letter were heavily fined by General Franco's regime — thus reminding politicians of other western nations that in Spain it is still a crime to express an opinion contrary to the policies of the government. Ironically, when the West German minister officially advised the Spanish government that he would like to meet those same representatives of the non-violent opposition there were no repercussions. Thus, Mr. Rogers, by giving these distinguished men the cold shoulder, played into the hands of the dictatorship. It is something that will not soon be foregotten by Spanish liberals.

Prince Juan Carlos is an official guest in the United States, but that does not mean that he is welcome in all quarters. One New York politician, Allard K. Lowenstein, former congressman from Long Island, and an adviser on foreign affairs to the liberal wing of the Democratic Party, has been reminding American legislators of exactly what the Prince represents.

Lowenstein left Madrid at the same time as the announcement of Juan Carlos' visit was made. Spain was the last stop in his world-wide tour of dictatorships shored up by U.S. government support. After visits to Taiwan, Saigon and Athens he met old friends in the Spanish capital, such as the Count of Motrico, former Spanish ambassador to Washington, who has now joined the democratic opposition, Professor Enrique Tierno Galvan, distinguished socialist lawyer, Senor Joaquin Satrustegui, a liberal monarchist and Senor Carlos Zayas, a young moderate left-wing lawyer.

★ ★ ★

Lowenstein believes that there is a trend towards a new wave of isolationism in the United States because of the government's policy of subsidizing regimes which are opposed to the exercise of basic human rights by their citizens. He feels that American prestige has been greatly damaged at home and abroad as a result of this policy based on mistaken ideas of national security. "Many Europeans today look upon the United States as a virus rather than an ally," he said.

But the young and not too voluble Prince has a brilliant advocate to rescue him from any potential diplomatic embarrassments in the United States. Accompanying him on the trip is Senor Gregorio Lopez Bravo, the 47-year-old technocratic whizz-kid who has been Spain's foreign minister for the past 15 months. Lopez Bravo's major mission seems to be to spread the word throughout the world that Franco's Spain is not really the firm fascist dictatorship that many seem to think it is. His efforts as a public relations man were crowned with success — until the ruthless Burgos trial. Many observers felt this spelt the end of his career. But the mere fact that he was chosen to accompany the young royal couple demonstrates that General Franco still has considerable confidence in him.

(OFNS—Copyright)

"About that job of U Thant's..."

Ceylon Under Bandaranaike

How Far Left to Communism?

By K. G. NAVARATNE, Copley News Service

IN quest of elusive economic independence, Ceylon's new Socialist regime has embarked on a major nationalization program.

One of the first casualties has been American and British oil companies. In 1961, Prime Minister Sirimavo Bandaranaike's first government took over the petroleum trade handled until then by Esso, Caltex and Shell, leaving only ship bunkering services in their hands. On Jan. 1 of this year, Mrs. Bandaranaike's second government nationalized these services as well.

The nationalization of almost the entire import trade, also from Jan. 1, is expected to hit America and Britain, besides a host of other countries, including India, West Germany and Japan, which now supply everything from food and clothing to industrial machinery and films.

★ ★ ★

The newly established State Trading Corporation has announced that it preferred barter arrangements to payments for imports in hard currency. This would place socialist bloc countries at a big advantage.

The British-owned tea and rubber plantations, British, Indian, West German, Japanese and other foreign investments in industry, and British, Indian and Pakistani banks are also to be brought under greater "social control."

Mrs. Bandaranaike, who now heads a more radically socialist coalition than during 1960-64, has sought to justify the government's policies on two main grounds:

● **The need to Ceylonize trade and industry which, 22 years after independence, is still dominated by foreigners.**

(An official survey revealed that until now 70 per cent of the import-export trade was handled by 30 firms, none of which is Ceylonese, while the larger private sector industries were controlled by foreign investors.)

● **The need to conserve scarce foreign exchange, by buying in the cheapest markets, doing away with "wasteful" imports, like motorcars, and eliminating exchange and trade malpractices.**

(Investigations by import and exchange control officials have revealed large-scale frauds by certain private sector entrepreneurs. Some of them are awaiting prosecution.)

★ ★ ★

This economic nationalism, coupled with radical socialism, has made some observers, in Ceylon and abroad, to conclude that Ceylon is going communist.

There are others who believe that, despite the presence of Trotskyists and communists, Mrs. Bandaranaike's government offers the best hope — the last chance, in fact — for democracy in this Asian island.

In the past, successive governments had attempted to develop the economy by giving the lead role to the private sector, backed by foreign investment. But as Minister of Finance N. M. Perera pointed out in his budget speech, "This strategy has failed." The economic growth rate has averaged under 4 per cent a year; the per capita income is only $140 (U.S.) per year; living costs are soaring; while the unemployment figure is approaching the one million mark, in a population of 12.5 million.

This critical situation needed radical measures. The rightist, pro-west Dudley Senanayake government, from its unimpressive record between 1965 and 1970, indicated its incapability, or unwillingness, to adopt such measures.

So, at last year's elections, the people plumped for Mrs. Bandaranaike, point out observers who defend the government's policies.

★ ★ ★

The largely Buddhist population, who abhor violence, also made sure that Ceylon would not go communist, these observers argue. They cite the fact that Mrs. Bandaranaike's Socialist Freedom Party controls 97 members in the 157-member Parliament. It could well do without the 18 Trotskyists and six communists, who consequently dare not push the woman premier too far.

For another, the coalition consists mostly of men and women of considerable wealth. This is true of its Marxist partners as well. Not only are they not the blood-and-thunder revolutionaries that one usually thinks of when their labels are mentioned, but they are no less "capitalist" than Mrs. Bandaranaike's socialist party members. This is the best guarantee, these observers state, against Ceylon going communist, at least under this government.

From the statements of the prime minister and other leaders, it is clear that what they wish to achieve is a socialist state on the Scandinavian model.

The government's program assumes as its thesis that "a developing country cannot leave development at the mercy of the interplay of forces motivated solely by the profit instinct. The private sector has a part to play in building up and exploiting the country's resources, but the leading part must be in the hands of the public sector."

The control of foreign investments is regarded as a natural corollary. But foreign investors and governments, especially in the west, cannot be expected to view Ceylon's new policies in this light when their interests are threatened.

★ ★ ★

Already, British investors have retaliated by imposing two crippling freight surcharges—25 per cent on all cargo to Ceylon loaded at British ports and 15 per cent on Ceylon's exports to Britain—while some West German banks have refused the government accommodation. The government has asked the people to be prepared for other forms of "arm-twisting" by Britain and other countries.

(In 1963, the United States and West Germany suspended aid to Ceylon, in the first case for delaying compensation for nationalized oil company assets, and the second, for moving closer to East Germany.)

But such retaliation against a country struggling for economic independence, even right-wing politicians have warned, might lead to the very result that western nations would wish to prevent — push Ceylon into the communist camp.

Today in History

By The Canadian Press

Manitoba women were granted the vote 55 years ago today —in 1916 — after a hard-fought political campaign. Although the legislature voted for the bill unanimously once its success was foreseen, dissidents took it to court on constitutional grounds, only to lose their case.

Thus Manitoba became the first Canadian province to allow women equal political rights. The federal government followed suit in 1918 but Quebec, the last province, did not allow women the vote until 1940.

1960—Thirty-one people were trampled to death at Seoul railway station.

1951—Field Marshal Mannerheim, Finland's national hero, died.

1943—The first USAF raid was carried out on Germany.

1942—Prime Minister Winston Churchill announced that the Dominions would have representation on the war cabinet.

1838—The Honeymoon Bridge at Niagara Falls collapsed after being damaged by an ice jam.

1926—John Logie Baird first demonstrated television.

1926—The United States Senate voted to support the World Court.

1914—President Wilson set up civil government for the Panama Canal Zone.

1901—Italian composer Giuseppe Verdi died.

No Curbs for New-Found Culture, Please

By FRANK LOWE

UP until now I always felt that when it came to culture I was way out there in left field.

Well, when it came to literature perhaps I had a passing grade. But music — lie and fake as I might, there was no way I could convince anybody that I was cultured.

My musical knowledge started with a rousing song called The Wreck of Old 97 and went on through such things as Sentimental Journey, Gloomy Sunday and Route 66.

I was an avid fan of Artie Shaw, Glenn Miller, Fats Waller, Duke Ellington and Benny Goodman. But this, or so I believed, did not let me consider myself cultured.

Pop music, or so I was brought up to believe, was fun to listen to. But Mozart it wasn't.

The other day, however, I was browsing through a newspaper when I came across a headline which asked whether or not culture in Canada could be legislated.

And imagine my surprise, as I read the story, to learn that the culture being discussed by an eminent group of disc jockeys was today's pop music.

Today's burning question, it seems, is this ruling about radio content having to have certain Canadian pop songs will have to be played by our disc jockeys, and will this dilute such "cultural" programs as radio's wakie-wakie hours?

All of which gave me a kind of nice feeling. Suddenly, after all these years of feeling out of it, I can consider myself cultured.

Pop music is, so help me, culture.

The Snowbird is in and Beethoven's Fifth is out.

And all I have to do to make sure I am soaked in culture is to continue to listen to my favorite disc jockey.

As I said, this makes me feel pretty good. But also a little abashed.

To think that for years now I thought that stuff pouring out from my radio was supposed to be at best light, non-demanding entertainment, at worst padding to keep the commericals from bumping up against one another.

★ ★ ★

In fact, heaven help stupid old me, I sometimes thought a lot of this stuff was air pollution.

But obviously I am going to have to revamp my values. And apologize to some of my old friends.

I mean, some time ago Gordie Sinclair was one of my favorite wake-up men. He cheerily started me on my way each morning — that was before he went on to become a successful radio executive — and played the occasional record.

I admired Gordie's skill in holding together the program and squeezing in information, weather and music despite all those commericals.

But I did not know he was dispensing culture.

Apologies also must go out to my present favorite wake-up man — George Balcan. He gets me up in the morning and good-naturedly guides me to work.

His style I also admire. But now, I guess, I will have to rush up to his favorite hide-out and thank him for also dispensing culture.

If only I had known a long time ago that popular music was really culture, I would have saved myself a lot of anguish. When I think of those symphonies I have sat through when I could have been listening to Yellow Submarine. . . .

Anyway, it is never too late. Now that I have been told that culture is pop and all I have to do is be careful about picking the right disc jockey, life will be much easier.

But I must admit that I now am a mite worried. After reading this symposium of disc jockeys discuss the possibility of our culture being diluted by the necessity of playing a rigid amount of Canadian music, of the danger that the Led Zeppelin might be pushed off the air waves by a group from Joggins, N.S., I can't help but worry.

After all, it would be disappointing to find that one is cultured and then learn that one is to be suddenly decultured by government decree.

An Assessment

Cambo Peasa Hold I

By GEORGE McARTHUR, fro

A Western diplomat attemp official dispatches reported recer bodian ship of state is a submari face because ballast and moment balance. It goes down quickly if t

The diplomat continued his efforts a good ship Cambodia had been largely Norodom Sihanouk, who possibly drew h late American cartoonist Rube Goldber

Such Tragi-comic opinions are mo Phnom Penh these days. "These peo wheel," noted one young diplomat, m frustration. And a businessman added: were going broke in style. Now we are ju

The day-to-day events add to these frustrations.

Prices have gone up about 20 per cent generally since Sihanouk was ousted 10 months ago and the Indo-China war spread to Cambodia.

The rich rice crop from the northw never the ro unsafe. govern in nee The co tions a

Reds Control

The capital's road to the sea, Highway 4, was long ago cut by a mixed bag of North Vietnamese, Viet Cong and Khmer Rouge forces in the elephant mountains southwest of Phnom Penh. There is a black market in gasoline, and motorists must line up for hours to get a legal tankful.

Perhaps half of Cambodia's territory is under communist control. The magnificent temples at Angkor, the nation's once-lucrative tourist attraction, are cut off.

Meanwhile, the government offices continue at their normally languid pace, which means that few people of importance work more than six hours daily. Nor has the war changed Cambodia's love for the long weekend or the afternoon siesta.

All this could lead to the conclusion that government prospects in Cambodia are indeed gloomy.

While prospects are certainly not bright, the conclusion would probably be far off base. have n appear Muc those student streets men from 5 In t bodian someho to tal their country genuin New frequen watchi flashba ions w roads atop s Ancia back squee look flocked parks. First 1914. cent.

Innocence Ha

Now by conservative estimate, 4,000 government soldiers have been killed, a large but unknown number of civilians killed and the major towns are swollen with refugees.

Although the government still acts with frustrating slowness, the innocence has gone. The onetime toy army has displayed more durability and talent than was expected. The students remain faithful, clamoring for more action, not less. There are more volunteers than the army can handle.

While there is no doubt that the United States has paramount influence, the South Vietnamese are not far behind. In the long run, the dependence of Lon Nol and his vice premier, Sirik Matak, on South Vietnamese support could be politically costly at home both intense Apa Saigon Penh have support popula army Thro nation monks enjoys side, impos preser Ano ment absen in th numbe incl Sihan Buph whose dance poster

Political Pris

One of the government's first acts after Sihanouk was overthrown was to free some 900 political prisoners, a goodly number of them known Khmer Rouge members who promptly went to the countryside and took up arms against the government.

This infusion of forces, however, was not enough to add much strength to the old-line communist forces which had been fitfully harassing Sihanouk for many years.

Sihanouk has not helped the communist cause by taking haven in Peking, as the Cambodians dislike the Chinese almost as much as they dislike the Vietnamese.

Some authorities, however, are inclined to discount the ethnic antipathies of the Cambodian peasant.

"When a man with a gun comes into a village, the Camb becau one w tural "If will a Vietna be ru Camb no ch "Ma be le anywh "If y them how t just has n them In where fought govern devas of the Viet last a

Quotable Q

The art of persuasion lies not in the bomb but in the ballot box. — Jeremy Thorpe.

★ ★ ★

Arms for South Africa have nothing to do with apartheid or racialism. — Prime Minister Edward Heath.

Vic nice few birdie moos Hope.

nunism?

Marxist partners as well. Not only are they not the blood-and-thunder revolutionaries that one usually thinks of when their labels are mentioned, but they are no less "capitalist" than Mrs. Bandaranaike's socialist party members. This is the best guarantee, these observers state, against Ceylon going communist, at least under this government.

From the statements of the prime minister and other leaders, it is clear that what they wish to achieve is a socialist state on the Scandinavian model.

The government's program assumes as its thesis that "a developing country cannot leave development at the mercy of the interplay of forces motivated solely by the profit instinct. The private sector has a part to play in building up and exploiting the country's resources, but the leading part must be in the hands of the public sector."

The control of foreign investments is regarded as a natural corollary. But foreign investors and governments, especially in the west, cannot be expected to view Ceylon's new policies in this light when their interests are threatened.

★ ★ ★

Already, British investors have retaliated by imposing two crippling freight surcharges—25 per cent on all cargo to Ceylon loaded at British ports and 15 per cent on Ceylon's exports to Britain —while some West German banks have refused the government accommodation. The government has asked the people to be prepared for other forms of "arm-twisting" by Britain and other countries.

(In 1963, the United States and West Germany suspended aid to Ceylon, in the first case for delaying compensation for nationalized oil company assets, and the second, for moving closer to East Germany.)

But such retaliation against a country struggling for economic independence, even right-wing politicians have warned, might lead to the very result that western nations would wish to prevent — push Ceylon into the communist camp.

Please

those symphonies I have sat through when I could have been listening to Yellow Submarine. . . .

Anyway, it is never too late. Now that I have been told that culture is pop and all I have to do is be careful about picking the right disc jockey, life will be much easier.

But I must admit that I now am a mite worried. After reading this symposium of disc jockeys discuss the possibility of our culture being diluted by the necessity of playing a rigid amount of Canadian music, of the danger that the Led Zeppelin might be pushed off the air waves by a group from Joggins, N.S., I can't help but worry.

After all, it would be disappointing to find that one is cultured and then learn that one is to be suddenly decultured by government decree.

PAGE 5 BACKGROUND

An Assessment

Cambodia: Peasants Hold Key

By GEORGE McARTHUR, from PHNOM PENH

A Western diplomat attempting to enliven his official dispatches reported recently that the Cambodian ship of state is a submarine. It holds the surface because ballast and momentum are in delicate balance. It goes down quickly if that balance is upset.

The diplomat continued his efforts at wit by noting that the good ship Cambodia had been largely designed by Prince Norodom Sihanouk, who possibly drew his inspiration from the late American cartoonist Rube Goldberg.

Such Tragi-comic opinions are more or less common in Phnom Penh these days. "These people are inventing the wheel," noted one young diplomat, more in sorrow than in frustration. And a businessman added: "Under Sihanouk we were going broke in style. Now we are just going broke."

The day-to-day events add to these frustrations.

Prices have gone up about 20 per cent generally since Sihanouk was ousted 10 months ago and the Indo-China war spread to Cambodia.

The rich rice crop from the northwestern provinces may never get to market because the road to Battambang is unsafe. This could cost the government some $10 million in needed foreign exchange. The country's rubber planatations are at a standstill.

●

Reds Control Half

The capital's road to the sea, Highway 4, was long ago cut by a mixed bag of North Vietnamese, Viet Cong and Khmer Rouge forces in the elephant mountains southwest of Phnom Penh. There is a black market in gasoline, and motorists must line up for hours to get a legal tankful.

Perhaps half of Cambodia's territory is under communist control. The magnificent temples at Angkor, the nation's once-lucrative tourist attraction, are cut off.

Meanwhile, the government offices continue at their normally languid pace, which means that few people of importance work more than six hours daily. Nor has the war changed Cambodia's love for the long weekend or the afternoon siesta.

All this could lead to the conclusion that government prospects in Cambodia are indeed gloomy.

While prospects are certainly not bright, the conclusion would probably be far off base. Things in Cambodia have never been quite as they appear on the surface.

Much has changed since those early days when the students poured into the streets to genuinely cheer the men who had taken power from Sihanouk.

In those days most Cambodians naively felt it would somehow be an easy matter to talk the Viet Cong out their sanctuaries. Then the country could get back to a genuine neutralism.

Newsmen then had the frequent feeling they were watching a weird historical flashback. Schoolboy battalions went careening down the roads in school buses and atop soft drink trucks.

Ancient civil servants threw back their shoulders and squeeezd into khaki shirts to look military. Schoolgirls flocked to drill in public parks. It was somehow the First World War, August, 1914. Everyone was so innocent.

Innocence Has Gone

Now by conservative estimate, 4,000 government soldiers have been killed, a large but unknown number of civilians killed and the major towns are swollen with refugees.

Although the government still acts with frustrating slowness, the innocence has gone. The onetime toy army has displayed more durability and talent than was expected. The students remain faithful, clamoring for more action, not less. There are more volunteers than the army can handle.

While there is no doubt that the United States has paramount influence, the South Vietnamese are not far behind. In the long run, the dependence of Lon Nol and his vice premier, Sirik Matak, on South Vietnamese support could be politically costly at home where the Vietnamese, both North and South, are intensely disliked.

Apart from its ties with Saigon, however, the Phnom Penh leadership appears to have solid if not enthusiastic support among the urban population, the students, the army and civil servants.

Through cultivation of the nation's 60,000 Buddhist monks, the regime also enjoys support in the countryside, though how much is impossible to know under present circumstances.

Another sign of the government's strength is the general absence of political prisoners in the jails. Some put the number no higher than 150 — including two sons of Sihanouk and his daughter, Bupha Devi, the princess whose portrait as a classical dancer adorns untold tourist posters.

Political Prisoners

One of the government's first acts after Sihanouk was overthrown was to free some 900 political prisoners, a goodly number of them known Khmer Rouge members who promptly went to the countryside and took up arms against the government.

This infusion of forces, however, was not enough to add much strength to the old-line communist forces which had been fitfully harassing Sihanouk for many years.

Sihanouk has not helped the communist cause by taking haven in Peking, as the Cambodians dislike the Chinese almost as much as they dislike the Vietnamese.

Some authorities, however, are inclined to discount the ethnic antipathies of the Cambodian peasant.

"When a man with a gun comes into a village, the Cambodian will go along because he has no choice," one widely travelled agricultural expert said.

"If it comes down to it, he will accept occupation by the Vietnamese because they will be ruthless. He would prefer Cambodians but he may have no choice.

"Mainly they just want to be left alone, like peasants anywhere," the expert said. "If you want to influence them you must show them how to make a better life, not just talk. This government has not done one thing for them in 10 months."

In the long run, this is where the battle will be fought — if the Phnom Penh government survives the devastating military attacks of the North Vietnamese and Viet Cong. That war could last a long time.

Quotable Quotes

The art of persuasion lies not in the bomb but in the ballot box. — Jeremy Thorpe.

★ ★ ★

Arms for South Africa have nothing to do with apartheid or racialism. — Prime Minister Edward Heath.

Vice-President Agnew plays nice golf. I played with him a few weeks ago. He hit a birdie, an eagle, an elk, a moose and a mason. — Bob Hope.

Black Africa Politically Reminiscent of Latin America

Uganda Follows Unstable Pattern

By CY FOX

From London

The military coup in Uganda constitutes a new stage in the story of political instability among the new states of black Africa.

President Milton Obote, stranded in neighboring Tanzania following the army takeover of his former domain, insists that he is still Uganda's rightful chief of state and vows he will return to the troubled country.

But it is evident that opposition at home to his policies was widespread, with discontent considerable among the Ugandan masses as well as in the army.

★ ★ ★

However, the army itself is by no means universally popular, a fact which prompts the question how long the newly-installed military administration can last.

Maj.-Gen. Idi Amin, the big ex-boxing champion currently claiming control of Uganda, seems to be a man lacking in clear-cut political ideas and in the capacity for tactical manoeuvre so important in a badly-divided community.

Despite these apparent shortcomings, his rise to power follows a pattern of military takeovers evident in a number of black African countries during recent years.

Moreover, Uganda is not the only African ex-colony at present suffering through a period of political crisis.

There are reports of unrest in Zambia, another of the former British holdings in East Africa, and mass executions of alleged anti-government elements are the order of the day in an ex-French colony, the West African state of Guinea.

For its part, Uganda is echoing to charges that Obote's government was corrupt—the same sort of allegation brought against Kwame Nkrumah in Ghana by the military men who ousted his government there five years ago.

The pattern of events in Uganda and Ghana is similar on other grounds, too.

The former president of Ghana had announced a left turn in government policy and was away from his homeland when the army coup against him occurred.

Obote also had proclaimed new policies of "socialism" and was preparing to implement them prior to his fatal trip this month to the Commonwealth conference in Singapore.

Obote's downfall has brought expressions of gratification from some quarters in London which resented his anti-British declarations at Singapore and the extra immigration problems caused for Britain by the Uganda leader's treatment of unwanted Asians in his country.

★ ★ ★

"Good riddance to Obote," declared one Conservative paper in the British capital, and there were predictions that relations between the two countries may improve under the new regime in Kampala.

Yet even liberal commentators in London suggested that the main causes of Obote's overthrow lie in his own personal and political shortcomings rather than in any plot against him engineered from outside.

In any event, Uganda now has joined Ghana, Nigeria and other black African states in a pattern of military rule reminiscent of another underdeveloped part of the world, Latin America.

Tanzania Awaits Verdict In Its First Treason Case

By JOHN MARTIN

From Dar es Salaam

Africa's rapid post-independence political turnover and the extended tribal family are two factors which provide common denominators between five of the seven accused in Tanzania's first treason trial in which verdict and sentence are to be given in early February.

The seven accused are Gray Mattaka, a journalist; burly Bibi Titi Mohamed, once leader of Tanzania's Women's League; brothers John and Eliya Chipaka, the latter an army captain, ex-labor minister and trade union secretary-general Michael Kamaliza; Colonel William Chacha, until his arrest last year military attache in Tanzania's Peking embassy; and Lieutenant Alfred Mallinga.

★ ★ ★

The first four have all been found guilty of treason by three of the four assessors who act as advisers to the judge.

They have found Kamaliza guilty of mispriion of treason (i.e. that he knew there was a plot but did nothing to prevent it) and Chache and Mallinga not guilty on each of the three counts of treason and one of misprision.

All seven had pleaded not guilty. The verdicts of the assessors are in no way binding on Tanzania's 48-year-old West Indian Chief Justice Telfor Georges and he can return a totally different verdict in early February.

The links between five of the seven are to be found first of all in the prosecution claim, which has not been contested, that three of the accused, Mattaka and the Chipaka brothers, are related to Oscar Kambona, former Tanzanian foreign minister who has been in self-imposed exile in London since 1967 and who is alleged by the state to have masterminded the plot.

★ ★ ★

The four civilians involved in the trial are all political casualties. John Chipaka opposed President Julius Nyerere before independence and was resoundingly defeated.

Mattaka lost his job as news editor of Tanzania's ruling party newspaper because of his link with Kambona: Kamaliza was first dropped from the cabinet and later ousted from the trade union movement by Nyerere.

And Bibi Titi was one of those who resigned after the 1965 Arusha Declaration, which imposed a socialist ethic on the country's leaders and largely took the profit out of politics. Kambona resigned for the same reason.

Thus, links are clearly to be found between five of the accused with the two the assessors found not guilty, Chacha and Mallinga, very much odd men out. This particularly applies to Colonel Chacha, for he was a boyhood friend of Nyerere, coming from the same tribe and was a highly trusted army officer.

The state has claimed that the accused, financed and directed by Kambona, intended to overthrow and kill President Nyerere in October 1969 and that exiled South African guerrillas as well as army personnel were to be used to carry out the coup d'etat.

The question of the guerrillas is crucial for they were to be drawn from the Pan-Africanist Congress of South Africa and this exiled party's acting president, Potleko Leballo, whom the plotters thought was with them, has emerged as the main state witness and claimed that for months before the actual coup date he was acting on instructions from Tanzania's police special branch.

★ ★ ★

The six Asian defence lawyers sought to put Leballo himself on trial during his 17 days in the witness box by suggesting he had invented the whole thing and implying that he was linked with the South African special branch and had previous convictions for criminal offences.

Leballo disputed all of this and told of one occasion when one of the accused said Kambona had met South African Foreign Minister Hilgard Muller in Europe to discuss the intended coup. Leballo said his reward was to have been the premiership of a Bantustan in South Africa if the plot had come off.

When he gives his judgment, the chief justice will probably have some remarks to make about some of the allegations made during the trial by prosecution witnesses of torture, arrests and searches without warrants.

At least two of the prosecution witnesses were in fact brought to court from preventive detention and in the case of one, a young girl called Prisca, who is also related to Kambona, the state tried unsuccessfully to have her declared a hostile witness when she refused to cooperate. She claimed she had been tortured and her evidence did little to help the prosecution case.

While treason carries a death penalty it is generally considered unlikely here that in the event of any of the seven being found guilty the judge will impose more than lengthy prison terms. Nyerere does not favor capital punishment and as he has already described the plotters as "fools" it seems a death sentence would probably embarrass him.

Advertisement

Do This If FALSE TEETH Feel Loose, Insecure

Don't be so afraid that your false teeth will come loose or drop just at the wrong time. For more security and more comfort, sprinkle famous FASTEETH Denture Adhesive Powder on your plates. FASTEETH holds dentures firmer longer. Makes eating easier. FASTEETH is alkaline—won't sour under dentures. No gummy, gooey, pasty taste. Dentures that fit are essential to health. See your dentist regularly. Get FASTEETH at all drug counters.

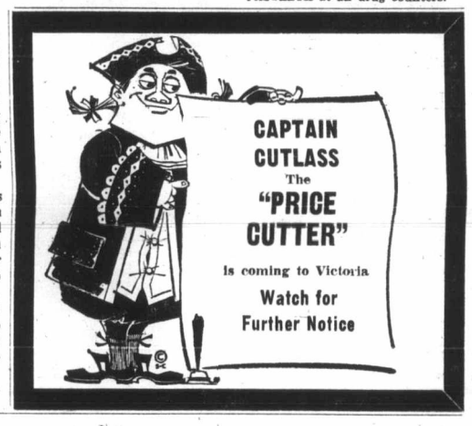

Japan, China Draw Closer Despite Venom

By FREDERICK NOSSAL, from Hong Kong

Among the most hard-working men in Peking are the writers who churn out anti-Japanese propaganda. Or to be more correct, propaganda aimed at the government of Prime Minister Eisaku Sato.

Week after week, Radio Peking, the national Chinese press, and the official Hsinhua news agency, produce many thousands of words attacking Sato and his administration. Peking lashes out at Japanese militarism, at Sato's growing ties with South Korea and Taiwan, at Tokyo's continuing collusion with the two super-powers.

Yet the Japanese work on the principle that China's bark is far worse than its bite. Sato is extremely cautious and courteous whenever he speaks about the Peking regime, and it is obvious that the present Japanese government is seeking ways of improving its relations with China. It will be no easy task, for there are too many conflicting factors at work. But while China rants about Japanese hostility, the Sato administration makes friendly noises.

★ ★ ★

Sato's aim is not so much to appease an angered China as to quieten the voices of dissent within Japan. In the immediate future, internal politics will play a far greater role in Sino-Japanese relations than any fear about China's future intentions toward Japan.

But the long-term picture is very different, of course. China is the land from which Japan gets its culture. The millennia of Chinese civilization have made a far greater impact upon Japan than have the comparatively few years of Western and particularly American influence.

The historians and intellectuals in Japan therefore argue that the country must soon change course — away from the West and toward Peking — if it wishes to avoid a collision with a powerful China in future decades.

They insist that the establishment of diplomatic, cultural and social relationships with China today is preferable to risking a military confrontation tomorrow — tomorrow in historic terms meaning the final two decades of the 20th century, or possibly early next century.

The pragmatists in Japan adopt quite a different posture. They insist that Chinese propaganda must be taken with a pinch of salt, and that Peking really is in no position to start a serious squabble with Japan.

★ ★ ★

Despite the constant verbal barrage from Peking, Japan remains China's most important trading partner. Japan's total trade with China was $626 million in 1960; it rose to more than $700 million last year and is expected to go even higher in 1971.

Trade with Japan accounts for about one-fifth of China's total exports and imports combined. In these circumstances, argue officials of the Sato administration, it really is relatively unimportant as to whether or not Tokyo has diplomatic relations with Peking.

At the moment, discussions are in progress between Tokyo and Washington concerning the Chinese represenation issue at the United Nations. Japan is under strong public pressure to drop its opposition to giving China the permanent seat in the security council. The Japanese know that China will be admitted to the world organization very soon, possibly this year or in 1972. Some members of the Sato government claim Japan would look foolish if it opposed China's entry despite the changing political winds.

Sato, on the other hand, knows that in the global poker game, the more important powers do not have to show all their cards. He will keep side-stepping the China issue for as long as possible in the hope that during the next few years a solution acceptable to all parties will somehow be found.

SALES APPOINTMENT

ROSS McGILLVARY

Mr. Egon Bauman and Mr. Lou Waibel are pleased to announce the appointment of Mr. Ross McGillvary to their Volkswagen Sales Team. He brings to his new location his enthusiasm for the product and the ability to assist his many friends and customers in their choice of the best new or used car for their needs. Ross asks you to call him now at

DOUGLAS VOLKSWAGEN

"Always Here to Serve You"

3329 Douglas 388-5166

$466* buys 16 days in Portugal.

a 6¢ stamp buys a bookful of other sunny holiday ideas.

Send us the coupon. We'll send you the book. 20 colourful pages full of ways to escape to the winter warmth of Spain, Portugal and Morocco.

You can go to sunny beaches and exciting European capitals. Your holiday can include air fare, your hotel, a villa, a car, a tour. You name it.

Start planning your winter escape route now.

Mail to: CP Air Holiday World, 1281 West Georgia Street, Vancouver 5, B.C.

Name .....

Address ..... My phone number is .....

My travel agent is..... I am a student ☐

*Including motel accommodation, lease car, return G.I.T. Group air fare from Vancouver.

ITOCP1S180A B8

Travel with CP Air is a global affair.

CP Air

Stock Quotations—Market Reports

Toronto Industrials

Quotations in cents unless marked $. z—Odd lot, xd—Ex-dividends, xr—Ex-rights, xw — Ex-warrants. Net change is from previous board-lot closing sale.

Stock	Sales	High	Low	Close	Net Ch'ge
Abel Black	700	285	270	285	+15
Abitibi	12920	$8⅝	8⅜	8½	
Abitbi 7¼p	100	$53	53	53	
Acklands	1100	$7¼	7	7¼	
Ackind 2p	200	$11⅜	11⅜	11⅜	— ⅛
Acres Ltd	2340	$10⅝	10¼	10¼	—⅜
Acres A pr	805	$37½	36⅞	36⅞	—1
Acres wt	2080	285	280	260	—25
A.G.F.M	5015	$9	8⅞	9	+ ⅛
Agra Ind	600	$7¾	7⅝	7⅝	+ ⅛
Aimco Ind	1900	$13⅜	13⅜	13⅜	+⅜
Alta Gas T	3620	$49⅝	48	49⅝	+⅝
Alta Gas p	z15	$78⅝	78⅝	78⅝	
Alta G D p	30	$137½	137½	137½	+ 2
Alcn Al	16444	$23⅝	23¼	23¼	— ⅜
Alcan pr	575	$29	28⅞	28⅞	
Algo Cent	900	$9⅝	9½	9⅝	— ⅛
Algma	18936	$16	15⅝	15⅞	+ ⅛
Allarco Dv	500	$6⅛	6⅛	6½	
Alliance B	350	285	280	285	+10
Alumin pr	z50	$17	17	17	
Almin 2p	140	$36½	36	36½	+ ⅜
Anglo-cn	100	$5⅛	5⅛	5⅛	— ⅛
Ang CT 4¼	340	$33	33	33	+ 1
Ang CT 290	25	$38½	38½	38½	+ 1
Anthes B p	75	$73½	73½	73½	—3½
Aquitaine	3015	$26⅝	26	26⅛	— ½
Argus	z25	$16	16	16	
Argus C pr	472	$9⅝	9⅝	9⅝	+ ⅛
Asbestos	2612	$34¼	34	34¼	+ ½
Atco Ind	z25	$9	9	9	
Atl Sugar	1450	$7¼	7⅛	7⅛	— ⅛
Atl Sug A	400	$15⅜	15½	15½	+ ⅛
Atl Sug pr	z15	$61½	61½	61½	
Auto El	100	$5½	5½	5½	
Bahama	3500	30	29	29	
Bk Mtl	13376	$15	14⅞	15	+ ⅛
Bank N S	5804	$22½	21⅞	21⅞	
Bartaco	1350	$7⅞	7⅝	7⅝	
Beavr Eng	300	$7⅛	7	7⅛	— ⅛
B Lum	19475	$14⅛	14	14	— ⅛
Becker B p	4200	$8⅛	8⅛	8⅛	+ ⅛
Bell Canad	8351	$47⅜	47	47⅛	
Bell A pr	1324	$54⅝	54⅛	54⅛	— ⅛
Block Bros	7150	470	460	465	
Bombrder	780	$12⅞	12⅞	12⅞	+ ⅛
Bow Valy	2150	$16⅝	16½	16⅝	— ⅛
Bramalea	6600	480	475	475	— 5
Bramal w	200	375	375	375	—10
Brscn	18365	$17⅝	17¼	17½	+ ¼
Brdg Tank	100	300	300	300	+25
Brdg Tnk p	50	$28⅞	28⅞	28⅞	— ⅛
Bright	110	$16	16	16	— ¼
Br Am Bnk	100	$16½	16½	16½	
BC Forest	1195	$23½	23⅜	23⅜	
BC Sugar	2721	$17½	17⅜	17½	+ ⅛
BC Phone	525	$66	66	66	
BCPh 6 pr	25	$86	86	86	
BCPh 4.84	400	$19	18⅞	19	+ ½
BCPh 5.15	50	$73	73	73	
BCPh 6.80	120	$24½	24⅛	24⅛	— ⅜
Brinco	4277	$5⅜	5⅛	5⅜	+ ⅛
Bruck A	z50	$12	12	12	
Budd Auto	560	$5⅞	5⅝	5⅝	— ⅛
Bullochs A	100	$5½	5½	5½	
Burns Fds	3250	$9⅜	9⅛	9⅜	
Cad Dev	15350	$7⅝	7½	7½	— ⅛
Cad Dev b p	z31	$19⅞	18⅞	19⅞	
CAE Ind	1000	$5⅝	5⅛	5⅝	
Calgary P	2795	$27⅛	27	27	— ½
Calgry P p	50	$70	70	70	—5⅝
Calgy 540 p	50	$106	106	106	
Calvrt Die	1000	105	105	105	+ 5
Cambridg	z40	$8⅛	8⅛	8⅛	
Campeau	1430	490	485	490	+ 5
CD Sugar	600	$36	35	35	— 2
Can Cem L	153	$38⅝	38⅝	38⅝	+ ⅛
C Cem L p	207	$20	19¾	20	+ ½
Can Malt	200	$22¼	22	22⅛	+ ½
C Nor West	600	240	240	240	
C Packrs	125	$20½	20½	20½	
Can Perm	700	$12½	12½	12½	
Cdn Brew	7345	$8⅝	7⅞	8	— ⅜
C Brew Ap	900	$31	30½	30½	— ½
C Brew Bp	600	$37	36½	37	+ 1
Cdn Can A	800	$5⅛	5⅛	5⅛	+ ¼
C Conlaur	1140	385	375	375	+ 5
C Curtis	1700	94	91	94	+ 2
Cdn Equty	615	$10	9⅜	9⅜	
C Found pr	400	$12½	12½	12½	+ ⅜
CG Invest	50	$61	58⅝	60	+2½
C Goldie	5100	$5⅜	5½	5½	— ⅛
C Hydro	9510	$16⅛	15⅞	16	— ⅛
C Hydro pr	1200	$15⅛	15⅛	15⅛	— ⅛
C Im	23480	$19⅜	19⅛	19⅛	— ⅛
CGOL	25705	$12½	12	12	
C Ind Gas p	200	$29⅛	28	29⅛	+1⅛
CIL	1575	$12⅛	12⅛	12⅛	
C Interurb	100	230	230	230	
C Intrurb p	z10	$8⅛	8⅛	8⅛	
C Marconi	850	350	340	340	
CP Invepr	1940	$27⅛	26⅞	26⅞	— ⅛
CP Inve w	4730	485	480	480	
CPR	3175	$69⅞	69⅛	69⅞	
CPR $3 pr	1100	$9⅜	9	9⅛	+ ¼
Cdn Tire	125	$29	28⅝	28⅝	— ⅛
Cdn Tire A	3824	$27⅞	27½	27½	— ½
C Ulties	730	$36½	36½	36½	
C Util s pr	30	$67	67	67	+ 2
C Util w	400	940	935	935	+15
C Vickers	200	$8	8	8	— ⅛
CWN G 4 pr	400	$12	12	12	
Canron	1085	$16	15⅞	15⅞	— ⅛
Capit Div	9150	140	130	135	+ 5
Cara	850	$7	6⅞	7	
Carrier JD	z50	$5⅞	5⅞	5⅞	
Cassidy D	400	390	390	390	+10
Casidy A p	100	$8⅛	8⅛	8⅛	
CDP Com	600	185	170	185	+15
CDRH Ltd	200	$5½	5½	5½	— ⅛
Chemcell	200	$6	6	6	+ ⅛
Chem 175 p	500	$22	22	22	+ ⅛
Chrysler	3388	$27⅛	26⅛	27⅛	+1⅛
CHUM	1500	435	435	435	—40
CHUM B	125	$6½	6½	6½	
Codville A	200	275	273	275	
Columbia	1105	$7⅛	7	7⅛	+ ⅛
Columbi p	1250	$18⅛	18	18	— ⅛
Cominco	6295	$23½	23⅛	23⅜	+ ⅛
C Holiday I	1255	$9⅜	9⅛	9⅜	
Compro	1100	250	250	250	
Computel	600	$6⅞	6⅛	6⅞	+ ⅜
Comtech	175	175	175	175	
Con Bath	1160	$12	11⅝	11⅝	— ⅜
Con Bath p	1275	$17⅛	17	17	— ½
Con Bath w	800	75	75	75	
C Bath 68 w	1100	400	380	400	—20
C Bldg	15300	175	155	175	+20
Con Textle	175	$13⅛	13⅛	13⅛	— ⅛
Con Distrb	7350	$20	19⅞	19⅞	— ⅛
Cons Gas	8697	$20⅜	20	20	— ⅜
Con Gas A	50	$89½	89½	89½	— ½
Cont Can	z10	$40⅜	40⅜	40⅜	
Corby Vt	1325	$25	24⅞	25	+ ⅛
Corby B	100	$24½	24½	24½	
Cornat Ind	2000	150	150	150	
Cosms	2220	225	200	225	+35
Costain R	1400	$6⅜	6⅛	6⅛	— ⅛
Crain R L	640	$15	15	15	+ ⅛
Crestbrk	100	$6½	6½	6½	+ ⅛
Crwn Life	400	$29	29	29	— ½
Crush Intl	4050	$15⅛	15⅛	15⅜	+ ⅛
Cummngs	2515	$15⅛	15	15⅛	
Cyg A	13309	$5⅜	5⅜	5⅜	+ ⅜
Cyg B	23197	$7⅜	6⅞	7⅛	+ ⅞
Dale-R	600	$5⅛	5⅛	5⅛	+ ⅜
Dawson D	825	$7	7	7	
Distl Seag	2115	$52	51⅛	52	+ ½
Doman I	1100	$8	7⅞	8	+ ½
Dome Pete	313	$81	81	81	— ⅜
Dom Angl	100	$20	20	20	— 1
D Bridge	2690	$20⅛	20⅛	20⅛	— ⅛
D Can Gen	50	$55	55	55	— 7
D Citrus	200	$5⅝	5⅝	5⅝	+ ⅛
Dofasco	3806	$24⅛	24⅛	24⅛	+ ⅛
Dom Glass	1050	$15⅛	15	15⅛	— ⅞
D Lime w	400	100	100	100	
D Scotish p	25	$32⅛	32⅛	32⅛	
Dom Store	7385	$10⅛	10⅛	10⅛	
Domtar	3395	$15	14⅞	15	
Domtar pr	z100	$15⅞	15⅞	15⅞	
D Textle	4135	$15	14⅞	15	+ ⅛
Douglas L	500	260	260	260	— 5
DRG Ltd	700	$9½	9½	9½	— ⅛
Dupont	1451	$16⅛	15⅞	16⅛	+ ⅛
Dylex D A	525	$5⅛	5⅛	5⅛	
Eddy Mtch	100	$14	14	14	+ 1
E-L Fin	500	$7½	7⅛	7½	— ⅛
E-L Fin w	415	240	240	240	— 5
Electro ltd	1545	$27	25	26½	+ ¼
Emco	200	$15⅜	15⅜	15⅜	— ⅛
Erie D	100	$5⅛	5⅛	5⅛	
Erie D A	200	$5⅛	5⅛	5⅛	+ ⅛
Falcon	755	$140⅜	140	140⅜	+1⅜
Fam Play	600	$11⅞	11⅛	11⅞	
F Farms	13500	155	145	145	—10
Fed Grain	1225	$7⅝	7⅝	7⅝	
Finning T	200	$10⅞	10⅞	10⅞	+ ⅞
Fleet Mfg	2900	130	125	130	+ 5
Fleetw'd	z50	$7⅛	7⅛	7⅛	
Ford Cnda	685	$70⅞	69⅞	70⅞	+ ⅛
F Seasons	1880	$11⅛	11	11⅛	+ ⅜
FPE Pion	400	$18⅛	18⅛	18⅛	
Fraser	125	$20½	20½	20½	
Fruehauf	200	$16	16	16	— ⅛
Galt Ml Irn	400	$9	8⅞	9	
Gaz Metr	1850	$5	5	5	
Gdn Mang	450	$8	7⅞	8	+ ½
Gen Baker	100	375	375	375	
Gen Distrb	z160	$13⅛	12⅞	13⅛	
GMC	2750	$83	81⅛	82⅛	+ ⅞
Genstar L	4835	$11⅞	11½	11⅞	+ ⅜
Gnstar L w	1920	425	410	425	+20
Glendale	1830	$6⅜	6⅛	6⅜	
Glengair	1100	190	190	190	— 5
Goodyer	z10	$87	87	87	
Greb Ind	100	$6⅛	6⅛	6⅛	+ ⅛
GL Paper	275	$20⅛	20⅛	20⅛	— ⅛
GL Power	840	$18⅛	18⅛	18⅛	
GN Capital	2100	$9	9	9	
GNGas A p	z50	$17⅜	17⅜	17⅜	
Gt West Int	1500	450	440	445	+15
Gt W Life	1067	$40	39	40	+ 1
Greyhnd	3664	$14⅛	14⅜	14⅛	+ ⅛
Grissol F	z25	$6⅛	6⅛	6⅛	
GSW C pr	z15	$68⅜	68⅜	68⅜	
Guar Trst	2400	$9⅜	9½	9½	— ⅛
Gulf Can	4898	$20⅞	20½	20⅞	+ ⅛
Halifax D	300	160	160	160	
H Group	550	$13⅜	13⅛	13⅜	
Hand Chm	100	$5½	5½	5½	— 1
Hardee	2900	92	90	91	+ 1
Hard Carp	z25	$13⅛	13⅛	13⅛	
Hard Crp A	2500	$13	12⅞	13	
Harlequin	900	320	300	300	—20
Hrvey F	22700	105	95	105	+ 8
Hawker S	1609	280	275	275	— 5
Hawker pr	190	$66	64	64	— 2
Hays Dna	915	$9⅜	9⅜	9⅜	— ⅜
Hedway C	40	250	250	250	
Home A	5915	$28⅛	27⅞	27⅞	— ⅛
Home B	129	$27⅛	27⅛	27⅛	— ⅛
Horne Pit	150	220	220	220	+ 5
H Bramor	100	330	330	330	
H Bay Co	3865	$16½	16⅛	16⅛	— ⅛
HB Oil Gas	6349	$39⅜	39	39⅜	+ ⅜
HB Oil G pr	375	$58	57⅛	57⅛	+ ⅜
Huron Eri	800	$20⅛	20	20⅛	
Husky	20968	$17⅛	16⅝	16⅝	
Husky D w	2658	895	860	895	+30
Imasco	2785	$17⅛	16⅝	17⅛	+ ⅜
Imasco A p	z70	440	440	440	
Imp Gen	800	345	335	335	—15
Imp O	12713	$19⅜	19⅛	19⅛	— ⅛
Inc Dis w	2410	105	90	105	+ 5
Indal Can	100	$9	9	9	
Indusmin	z55	$13⅞	13⅞	13⅞	
IAC Ltd	3715	$17⅛	17⅛	17⅛	— ⅛
IAC Ltd w	1600	715	690	690	—30
Ind Adhes	700	$13⅛	13	13⅛	+ ⅛
Inglis	500	$10	10	10	— ⅛
Inland Gas	3325	$12⅛	12⅛	12⅛	+ ⅛
Inland G p	425	$15⅜	15⅜	15⅜	+ ⅜
Intr Cty w	550	450	425	430	—40
IBM	490	$330	324	330	+7⅛
I Nickel	13427	$46⅛	46⅛	46⅛	— ⅛
Int Util	4045	$37⅞	37⅛	37⅞	— ⅛
I PL	25831	$27⅛	26⅞	27⅛	— ⅛
Int Pipe w	1485	$13⅛	12⅞	12⅞	— ⅛
Intpr Steel	8016	$9⅛	9	9⅛	+ ⅛
Intpr Stl pr	500	$27⅛	27	27⅛	
Inv Group	515	$8⅜	8⅛	8⅜	+ ⅛
Inv Grp A	2575	$8⅜	8⅛	8⅛	
Inv Grp 5 p	2310	$20	20	20	+ ⅜
IOS Ltd	1600	125	120	125	+ 5
Irwin Toy	800	$11⅛	11⅛	11⅛	— ⅛
ITL Ind	700	$6⅛	6⅛	6½	+ ⅛
Ivaco Ind	250	$9⅜	9	9⅛	
IWC Ind	5650	275	260	260	+10
Jefferson	1802	$10⅜	10⅛	10⅜	+ ⅛
Jeffersn w	2550	225	215	220	— 5
Jock C	14916	$5⅜	5⅜	5⅜	+ ⅛
Jockey A p	100	$8	8	8	— ⅛
Jockey B p	100	$8⅛	8⅛	8⅛	
Jockey 2 p	1400	$8⅛	8	8⅛	+ ⅛
Kaiser Re	1520	$7½	7⅛	7⅛	— ⅛
Kaps Tr	16220	$10⅜	10⅛	10⅛	
Keeprite P	2400	$10½	10⅛	10⅛	
Kelly D A	300	$5⅛	5⅛	5⅛	
Kelsey H	1705	$9½	8	9	— ⅛
Kelvinatr	800	425	425	425	—45
Kenting	500	$6⅛	6⅛	6⅛	
Koffler	10900	$11	11	11	
Labatt	2320	$22⅞	22⅜	22⅜	— ⅛
Labatt pr	3050	$25½	25	25⅛	+ ⅜
Laidlaw M	2560	$10⅜	10⅛	10⅜	— ⅛
LOnt Cem	1450	260	255	255	
Lau F	15900	$8	7⅞	7⅞	+ ⅛
Lau Fn 6¼	z25	$15	15	15	
Lau F 1.25	675	$15½	15½	15½	+ ⅛
Lau F 2.00	250	$24	23⅜	23⅜	— ⅛
Leigh Inst	2025	$13	12⅞	12⅞	
Leons Frn	100	$5⅛	5⅛	5⅛	
Life Inves	300	$8⅝	7⅝	8⅜	+ ⅜
Life Inv w	1200	165	155	165	+20
Livingsto	300	$7⅞	7⅞	7⅞	
Living w	270	475	470	475	
Lob Co A	1282	$5⅜	5⅛	5⅜	
Lob Co B	2100	$5⅜	5⅛	5⅛	— ⅛
Lob Co pr	70	$32	32	32	— ⅛
Lob G A pr	825	$21⅛	20⅛	21⅛	+ ⅛
Lob G B pr	z15	$20⅜	20⅜	20⅜	
Locana	600	225	225	225	
Loeb M	400	410	400	400	—10
Maclarn A	100	$20	20	20	
Maclarn B	500	$21½	21½	21½	+ ½
Maclean H	6870	$14⅛	14⅛	14⅛	+ ⅛
MH Cable	7675	$6⅜	5⅞	5⅞	
MB Ltd	4476	$27⅛	27⅛	27⅛	— ½
Magna El	100	450	450	450	
Magnason	9050	$7⅛	7⅛	7⅛	— ⅛
Magnetcs	1500	95	94	94	— 1
Major H D	380	180	170	180	+ 5
Manoir In	2200	140	130	135	— 5
M Lf Gard	150	$27	27	27	
M Lf Mil	260	$15⅛	15⅛	15⅛	+ ⅛
Maritime	741	$20⅛	20⅛	20⅛	
Markboro	2200	$6⅛	6⅛	6⅛	— ⅛
Markbro w	500	210	210	210	
Mass-Fer	8099	$12⅜	12⅜	12⅜	— ⅛
McLaghin	1150	$8	7⅞	8	+ ⅛
MEPC	100	$6⅛	6⅛	6⅛	— ⅛
MEPC w	2500	200	200	200	
Melchers	200	$12	12	12	+ ⅛
Met Stores	150	$36	35	36	+ 1
Met Stors p	z35	$18	17⅞	17⅞	
Met Trust	z25	$16	16	16	
MGFM	400	280	275	275	+40
Microsyst	226	$6	6	6	
Micrsys w	200	225	225	225	+ 5
Milt Brick	z50	$5	5	5	
MLW Wor	50	$13½	13½	13½	
Mols A	17306	$16⅛	16⅛	16⅛	— ⅛
Mnt Trst	950	$11⅛	11⅛	11⅛	— ⅛
Moore	7187	$35	34⅞	34⅞	— ⅛
Morse A	650	$12⅛	11⅞	12⅛	+ ⅜
Morse B	z25	$19⅛	19⅛	19⅛	
Morse pr	100	$33	32½	32½	+ ½
Morse B pr	425	$32	31	32	+ 1
Murphy	800	$9⅛	9	9⅛	+ ⅛
Murritt B	600	$5	5	5	— ⅛
Nabrs Dig	300	$12	12	12	— ⅛
NaChrs I	100	$9	9	9	— ⅛
Nat Drug	6182	$6⅞	6	6⅞	+ ⅜
Nat Groc p	z20	$23⅛	23⅛	23⅛	
Nat Hees	300	245	245	245	— 5
Nat Sea	675	$11⅛	11	11	+ ⅛
Nat Trust	160	$24½	24½	24½	
Nenex I	18465	425	400	410	+15
NB Tel	423	$14	14	14	
N Provid D	2600	75	72	73	+ 1
Nfld LP	400	$8⅜	8⅜	8⅜	
Noranda	5894	$32⅛	31⅞	32⅛	+ ⅜
NCtrl G	19195	$15½	15⅛	15⅛	+ ⅛
Nor Cl A p	3550	$24½	24⅛	24⅛	— ⅜
Nor Ctl B p	350	$32⅛	32⅛	32⅛	
Nor Ctl w	1050	815	800	815	+20
NW Util p	25	$53⅛	53⅛	53⅛	
NS L P	846	$9⅜	9⅜	9⅜	+ ⅛
NuWest H	1350	$6⅞	6	6⅞	+ ½
Ocean Cm	160	$23⅞	23⅞	23⅞	+ ⅜
Oil Patch	900	370	350	370	+20
Okanagan	300	400	385	385	+20
Orlando R	2150	$6½	6½	6½	— ⅛
OSF Ind	37955	$7⅜	6⅞	7⅛	+ ⅜
Oshawa A	1535	$11⅛	11	11	— ⅛
Oshawa w	400	200	190	195	— 5
Overland	200	$7⅜	7⅛	7⅛	—1½
Overlnd pr	100	$15⅛	15⅛	15⅛	+1⅜
Overlnd 2 p	1100	290	260	260	—35
Pac Pete	2750	$29½	29⅜	29⅛	+ ⅜
Paragon	200	430	430	430	+20
Peel Elder	375	$17	16⅜	16⅜	— ⅛
Pembina	500	$25	24⅞	25	+ ⅛
PC Jwl A	2425	$11⅛	11⅛	11⅛	
Petrofina	1382	$20	19⅞	19⅞	— ⅛
Phillips Cb	3975	$11⅛	11	11	— ⅛
Photo Eng	120	$15	15	15	
Pitts E	10750	$11⅛	11	11	— ⅛
Provigo	1100	405	405	405	
Pow Corp	7299	$6	5⅞	6	
Pow Crp pr	75	$28½	28⅛	28½	— ⅛
Pow C 5 pr	200	$9½	9⅛	9⅛	+ ⅛
Price Com	1010	$9	8⅜	8⅞	
Quinte C	250	185	185	185	—10
Quinte A	800	200	190	195	— 5
Rank Org	1295	$18	17⅞	18	+ ½
Readers D	1000	$7⅛	7⅛	7⅛	
Reed Oslr	5450	$21	20⅞	20⅞	— ⅛
Reichhold	675	$7⅛	7⅛	7⅛	— ⅛
Reich wt	325	305	305	305	+ 5
Reitman	100	$22	22	22	+ ½
Reitman A	480	$18	17⅞	17⅞	— ⅜
Revelstk	125	$13	13	13	+ ⅛
Rileys D	800	150	150	150	
Riv Yarn	300	150	150	150	—20
Rolland	400	425	410	410	—15
Ronald Fd	z45	$13⅛	13	13	
Rothman	575	$14⅜	14⅛	14⅛	— ⅛
Rothmn w	1010	330	310	310	—20
Rothm 2p	2250	$18⅞	18⅜	18⅞	
Roy Bk	10025	$23⅜	23⅛	23⅛	— ⅛
Royal Trst	375	$29⅛	29⅛	29⅛	
Russl H p	100	$21	21	21	— ⅛
St Maurice	2600	94	91	92	
Sandwell	500	$9⅛	9⅛	9⅛	— ⅛
Sayvette	600	350	350	350	
Scintrex	825	$6⅜	6	6	— ⅜
Scot York	1550	$14⅛	13⅞	14½	+ ⅜
Scot Mis pr	z20	$8⅛	8⅛	8⅛	
Scotts	1100	$11⅛	11	11	— ⅛
Seaway pr	960	$5⅜	5⅛	5⅛	
Secur Cap	z8	370	370	370	
Selkirk A	300	$11½	11½	11½	— ⅛
Shaw Pipe	1225	$10⅜	10½	10½	
Shell Inv p	280	$34⅛	34	34⅛	+ ⅛
Shell Inv w	3525	$14⅜	14⅜	14⅜	
Shell Can	3248	$34⅛	33⅞	34⅛	+ ⅛
Shepherd	500	425	425	425	—25
Shully's	100	$5	5	5	— ½
Sifton Pro	100	440	440	440	+ 5
Silverwd A	375	$15⅛	15⅛	15⅛	+ ⅛
Simpsons	1641	$18⅛	18⅛	18⅛	+ ⅛
Simpson S	229	$24⅛	24⅛	24⅛	+ ⅛
Skyline H	1650	$8⅜	8⅜	8⅜	
Slater Stl	3850	$12½	12½	12½	— ⅞
Slater B pr	100	$14	14	14	
Southam	358	$56	55⅛	56	+ ½
St Brodcst	1755	$12	11⅞	12	+ ⅛
St Paving	225	$9⅛	9	9⅛	+ 1
St Can	10932	$27⅜	27⅛	27⅛	— ⅛
Steinbg A	1100	$14⅛	14	14	
Steintron	800	450	430	450	
Stuart Hse	1000	$5	490	5	+10
Stuart Oil	300	$11	10½	10½	— ½
Suptst com	z50	$15⅜	15⅜	15⅜	
Suptest od	245	$46	45⅜	45⅜	— ⅛
Surpass C	450	185	175	180	+10
Tamblyn	275	$20	20	20	
Teledyne	400	$6	6	6	+ ⅛
Texaco	2619	$30	29⅛	29⅛	
Texas Gu S	1420	$19	18⅞	18⅞	+ ⅜
Thoms N T	300	190	190	190	+30
Thom Box	200	475	475	475	+20
Thom Nes	2540	$23⅛	22⅞	22⅞	— ⅜
Thom N pr	275	$49⅜	49⅛	49⅛	+ ⅛
Tone Craft	100	$16⅛	16⅛	16⅛	
Toromont	5100	95	87	95	+10
Tor Dm Bk	3751	$19⅛	19⅛	19⅛	— ⅛
Tor Star B	1400	$17	17	17	
Towmart	400	60	60	60	
Traders A	8481	$10⅛	9⅞	10	— ⅛
Traders B	1000	$9⅜	9½	9½	— ⅛
Trader A p	100	$19⅛	19⅛	19⅛	— ⅛
Trader B p	1350	$25⅛	25	25⅛	+ ⅛
Trader 65 w	6075	95	85	85	—15
Trader 6 w	2800	250	230	240	—10
Trader 69 w	1900	275	260	265	—25
Transair	470	320	300	320	+20
Tr Can PL	9355	$35	34⅞	34⅞	— ⅛
Tr Can Pl p	210	$43⅛	42⅞	43⅛	+ ⅛
Tr Can A pr	2925	$65	64½	65	+ 1
Tr Can P w	1020	$11⅛	11	11	
Tr-Mt	14242	$21⅛	21	21	
Trizec Crp	3300	120	115	120	— 5
Trizec w	1300	43	43	43	
Tru-Wall	1900	345	330	345	+10
UNAS Inv	950	$10⅛	10⅛	10½	— ½
Un Carbid	385	$16⅛	15⅞	15⅞	— ⅛
Un Gas	6495	$16	15⅛	15⅞	— ⅛
UGas A pr	50	$42	42	42	— 1
UGas B pr	25	$43	43	43	+ ⅛
Union Oil	z25	$41⅛	41⅛	41⅛	
U Corp B	150	$15⅛	15⅛	15⅛	
U Corp pr	200	$18⅞	18⅞	18⅞	+ ⅛
U Corp 63p	150	$18⅛	18⅛	18⅛	+ ⅛
Un Fn Mgt	450	$12⅛	11⅞	11⅞	— ⅛
Un Wburn	300	$5	5	5	
U Sections	400	$9⅛	9	9	— ⅛
Van Der	7100	$7½	6⅞	7⅛	+ ⅜
Van Ness	7000	115	105	110	— 5
Versafd	z50	$9⅛	9⅛	9⅛	
Versatil A	1200	240	235	235	— 5
Villcentre	700	$14	8⅛	8⅛	— ⅛
Vulcan Ind	700	$9⅜	9⅜	9⅜	
Wainoco O	200	410	410	410	—15
Walk GW	5585	$39⅜	39	39	— ⅜
Weldwod	325	$18⅜	18⅜	18⅜	+ ⅛
Wstburne	8334	$9⅞	9	9⅛	+ ⅛
Wbur A p	2580	$30⅛	29	30	+1⅛
Wburn wt	4815	2	50	610	+60
Westc'st	7425	$23	22⅞	22⅞	— ⅛
West Ind	550	240	230	240	—10
W Brdcast	210	$18	18	18	+1½
W Bcas A p	100	$24	24	24	+ 1
W Cdn Seed	6700	3550	350	350	
W Elec E	1300	330	325	330	+ 5
W Pacific	550	$5	495	5	
W Realty	400	475	465	475	+ 5
Weston	z100	$20	20	20	
Wstn 4½p	z20	$65½	65½	65½	
Wstn 6pr	50	$85	85	85	
White Pas	395	$17⅛	17⅛	17½	+ ½
White P A	z30	$23⅛	23⅛	23⅛	
White P w	z25	325	325	325	
Winn SF	200	$6⅛	6⅛	6⅛	
Woodwd A	2355	$19⅜	19⅛	19⅛	+ ⅛
YR Prop	100	$6½	6½	6½	
Zellers	1350	$14	13⅞	14	+ ⅛
Zenith	200	135	130	130	

Toronto Oils

Stock	Sales	High	Low	Close	Net Ch'ge
Alt East G	1100	510	500	505	+ 5
Alminex	1700	580	570	580	
Am Leduc	4000	11	11	11	+ ⅛
A Quasar P	200	225	222	225	
Asamera	3808	$16⅛	15⅞	16⅛	+ ⅛
Ashland O	3857	$10⅜	10⅛	10⅜	+ ⅛
Banff	13100	$12½	12⅛	12⅛	+ ⅛
Berk OG	2800	115	110	110	— 4
BP OG	10440	590	580	585	— 5
Bralor OG	300	183	183	183	— 2
Braisa	600	335	325	325	—10
Calvert	z200	15	15	15	
CS Pete	2150	515	505	510	
CS Pete w	100	285	285	285	—25
C Dehi	100	385	385	385	—15
C Ex Gas	8900	435	405	430	+20
C Homestd	2325	735	725	735	
CLI Pete	4281	76	73	73	
Cdn Sup O	205	$37⅞	37⅞	37⅞	
Cdn Tricent	412	895	895	895	+ 5
Cent Del	3660	$12⅛	12½	12½	— ⅛
Charter Ol	500	675	675	675	
Chieftan D	2100	735	710	725	— 5
Clark Can	4300	260	247	260	+14
C East Cr	600	185	180	180	—15
Dynamic	4100	121	116	117	
Ensign Oil	800	261	260	261	
Francana	1500	355	350	350	— 5
Gr Plains	325	$31⅞	31½	31⅞	— ⅛
Gt COilsds	4380	595	505	550	+50
Houston O	400	214	214	214	+ 4
Houston w	300	100	100	100	— 2
Lochil	24600	134	130	130	— 1
Midcon	3500	48	48	48	
Mill C	10121	155	148	150	— 8
Mineral R	706	145	145	145	
Nat Pete	1800	325	315	315	
N Cont	4900	80	78	80	
N Davies	3000	9	9	9	
NC Oils	100	750	750	750	—20
Northld	9200	93	91	91	— 2
Numac	2725	800	780	790	+ 5
Oakwood P	657	125	121	121	— 5
Permo	2400	65	63	65	+ 1
Petrol	1500	131	131	131	— 4
Pinnacle P	3800	90	86	86	— 5
Place G	7500	123	116	116	— 8
Ponder	1200	62	62	62	
Peyto O	16709	255	246	248	— 2
Rang	21755	$16	15⅛	15⅜	+ ⅜
Scurry	18035	$26⅛	24⅞	26	+1⅜
Siebens	1100	825	815	825	+ 5
Spoon	13825	185	180	184	— 1
Sycuse	16800	320	305	315	
Total Pet	2175	720	705	710	—10
Total P A p	2100	$15⅞	15⅛	15⅜	— ⅛
Tr Can Res	3100	118	116	116	— 4
Un Bata	15500	380	370	370	— 5
U Canso	2690	420	410	415	
U Canso w	2800	205	190	190	—20
Ulster Pet	8699	240	234	235	— 6
Voyager P	500	375	375	375	
Wspac	10000	27	25	25	—1½
Wstates	z24	775	775	775	
W Decalta	6700	600	580	580	—25
World Wde	500	227	227	227	+ 1

Calgary Stocks

Stock	Sales	High	Low	Close	Net Ch'ge
INDUSTRIALS					
Amlagmtd	500	69	69	69	+1
Edm Speed	1500	55	55	55	—5
Ksf Chem	150	310	310	310	
Ksf wts	300	140	100	100	
NW Trust	100	375	375	375	
NW Trst P A	100	530	530	530	+30
OILS					
Aberdeen	500	18	18	18	
Acroll	2400	95	90	90	—5
Barclay	5000	7	7	7	
Barons	1500	6½	6½	6½	
Bashaw	4500	8	8	8	
Bonanza	2000	75	75	75	+5
B Hidrogas	3500	65	51	65	+5
Gold Spike	500	9	9	9	
Lassiter	2500	32	31	32	—1
Lochiel	1600	135	130	131	—4
Madison	2000	32	32	32	
Maverick	6000	18	18	18	
Montery	4500	6	5	5	—1
New York	1500	60	58	58	—2
Petromns	1000	33	33	33	—3
Sastex	1000	12	12	12	—3
Thomson	500	265	265	265	—10
Twin Rich	500	29	29	29	+3
W Warner	3000	43	42	42	—1
MINES					
Admiral	3000	115	110	115	+3
Alcor	2000	38	35	38	+3
Cultus	500	37	37	37	
Duke	500	59	59	59	
Flin Flon	500	15	15	15	
Ind Qtz	500	12	12	12	+ ½
Jodee	5500	5	4	4	
Matrix	1000	46	46	46	+1
Terra	200	500	500	500	

Today's Dollar

MONTREAL—		
U.S. dollar	1.01 1/32	— 1/32
Pound sterling	2.44 1/8	+ 1/16
NEW YORK—		
Canadian dollar	99 1/64	+ 1/16
Pound sterling	2.41 43/64	+11/64

Closing Averages

NEW YORK (Dow Jones)

30 industrials	866.79, up 1.17
12 rails	187.53, off 1.02
15 utilities	125.54, off .48
65 stocks	285.90, up .44

Volume: 21,380,000.

TORONTO

154 industrials	178.76, off .34
12 golds	161.83, off 2.28
29 base metals	92.42, up .04
19 western oils	199.86, up .69

Volume: 2,590,000.

MONTREAL

Industrials	181.42, off .39
Utilities	153.30, off .27
Banks	177.36, up .40
Papers	94.31, off 1.04
Composite	176.26, off .30

Shares: 1,370,000.

Active Stocks

Volume		Close	Change
TORONTO			
37955	OSF Inds	7¼	+ ⅜
25881	Interprov Pipe	27¼	— ½
25705	Candn Ind Gas	12	
23197	Cygnus B	7⅛	+ ⅞
22700	Harvey-S Foods	105	+8
22480	Candn Impl Bank	19⅜	— ⅛
19475	Beaver Luber	14	— ⅛
18936	Algoma	15⅞	+ ⅛
19195	N Cent Gas	15⅛	+ ⅛
18365	Brascan	17⅛	+ ⅛
	Mines and Oils		
65850	New Imperial	135	—3
53300	Hadway	14½	—1
48250	Cons Durham	238	
46500	Kenn Holdings	25	+5½
43600	D-Eldona	84	+4
NEW YORK			
331200	Texaco	34	+ ⅛
281400	Sperry Rand	28⅞	
256300	St Regis	38⅜	unch
211900	Chrysler	27⅝	+1⅜
187300	Trane Co	59½	— ⅜
142900	Repub Corp	10⅜	+ ⅜
139800	East Aire Line	18½	+1⅛
138000	Chadbrn Inc	7⅜	— ⅛
136400	Gulf Oil	29⅛	— ⅛
133800	Nat Cash Reg	41⅝	+2⅛
130200	City Invest	21⅛	— ⅜
130100	Am Tel Tel	52⅞	+ ⅛
126300	Benguet	8⅛	+ ⅜
123500	Cony Corp	16⅞	+ ⅛
123000	Telex Corp	16⅛	— ⅛
MONTREAL			
1628	Alcan	23¼	— ⅛
14595	Brascan	17⅛	+ ⅛
12800	Berncam	285	—5
11600	Algoma Stl	15⅜	
9380	Shell Cda	34⅛	
9090	Bombardier	12⅜	
8366	Bank N S	22	+ ⅛
7700	Com Holdings	300	—20
7335	Dom Stores	10⅛	+ ⅛
7100	Natewea Pdts	11	+ ⅛
	Mines and Oils		
148400	Dumnt	122	—3
107600	Israel	142	+16
87700	Pronghorn	84	+2
57000	Mt Jamie	34	—2
51500	Cons Manitoba	23	+1

How They Finished

GROUP AVERAGES AT TORONTO

Banks	209.13	— .63
Beverages	304.29	—1.44
Chemicals	91.46	+ .19
Communications	246.90	— .12
Construction & Material	95.64	— .12
Food Processing	282.47	— .70
General Manufacturing	137.78	+ .20
Industrial Mines	160.54	+ .14
Merchandizing	296.32	—1.12
Oil Refining	154.31	— .67
Paper—Forest Products	95.10	—1.01
Pipelines	224.43	— .93
Real Estate	138.93	—1.68
Steels	184.36	+ .05
Trust and Loan	190.01	— .98
Utilities	160.78	— .38
Miscellaneous	111.94	+ .12

UP 5; DOWN 12.

Industrials Higher at Vancouver

Oils Move Strongly

TORONTO (CP) — Prices were mixed to fractionally lower.

Weakest market sectors were beverages, merchandising, papers and real estate.

Oils were strongest, Cygnus B rising ⅞ to 7⅛.

Canada and Dominion Sugar lost 2 to 35, Dominion Glass ⅞ to 15⅛, Placer 1 to 34½, Hudson Bay Mining ⅜ to 20¾, Opemiska 30 cents to 9.55, Endako ¼ to 14, Rio Algom ¼ to 17⅞ and Western Decalta 25 cents to 5.80.

Great Canadian Oil Sands rose 50 cents to 5.50, as the company reported a reduced 1970 loss.

Falconbridge rose 1¾ to 140¾, Chrysler 1⅝ to 27⅝, Great West Life 1 to 40, Canadian Westinghouse 1 to 12½, Denison 2⅛ to 27½, McIntyre 1 to 137, Cassiar ⅜ to 23½, Roman 30 cents to 7.25, Kerr-Addison ⅛ to 10⅛, Scurry-Rainbow 1⅜ to 26 and Ranger ⅝ to 15⅜.

Ballinderry Rises

VANCOUVER — Some speculative mines were stronger with Great Northern up .13 at 1.25, Copper Canyon up .12 at .61, and Mariner up .10 at .99. The coppers were led lower by Valley and Craigmont.

Ballinderry added another .14 to 2.89 as the most active oil. Israel was also up .08 at 1.38 in brisk trading.

Strong spots developed in industrials, some in light trading. Balco was up 1 at 10.00, B.C. Sugar up ¼ at 17⅝, Crestwood Kitchens up .20 at 2.70, Great Northern Land up .15 at 1.45 and Neonex up .10 at 4.00. Steintron, formerly House of Stein, was strong at 4.50, but Integrated Wood was off .45 at 3.85.

Rally in Banks

MONTREAL (CP) — Banks firmed slightly after a weak opening while papers led declines in light trading.

In a report the Canadian Pulp and Paper Association said the 1971 outlook for the industry was "tinged with uncertainty."

Among banks, the Bank of Montreal gained ⅜ to 15 and Bank of Nova Scotia ¼ to 22. The Royal declined ¼ to 23⅝.

Pacific Petroleum was up ⅝ to 29⅝ after reporting higher 1970 net earnings. Hudson Bay Oil and Gas also reported higher earnings and rose ⅜ to 39⅝.

Great West Life advanced 2 to 40, Metropolitan Stores 1 to 36 and Maritime Electronics ¾ to 22¼. Noranda gained ⅝ to 32 and Genstar ⅜ to 11¾.

Placer Development declined 1¼ to 34½, Walker-Gooderham ¾ to 39, MacMillan Bloedel ⅛ to 27½, Hudson Bay Mining and Smelting ⅜ to 20¾, QSP Ltd. ⅜ to 15⅛ and Dominion Glass ⅞ to 15⅛.

Most Issues Traded

NEW YORK (AP) — The market, in its ninth straight session of advance, inched ahead on the second-highest turnover in history.

The volume of 21,380,000 shares fell only 300,000 shares short of the record set last Friday. The Dow Jones average of 30 industrials crept ahead 1.17 points to 866.79, and a record number of 1705 issues was traded.

Brokers said the market still was benefitting from recent cuts in interest rates and optimistic pronouncements about the economy from the Nixon administration.

The NYSE index of 1,200 common stocks rose 0.14 to 52.49.

Gains were shown by airlines and chemicals. Metals, steels, and building materials were lower. All other groups were mixed.

Chrysler was up 1¾ at 27⅝, Georgia-Pacific 2⅜ at 56⅝, Ampex Corp. 1¼ at 20¼, National Cash Register 2¾ at 41⅝ and Eastern Air Lines 1⅛

New York Markets

	Close		Close
Alleghany	13	L Temco V	12½
Allegheny Wts	9⅞	Lockheed	10⅜
Allied Chem	24⅝	Lucky Stores	38½
Allis Chalm	16⅜	Litton	25⅞
Alcoa	65⅛	Magnavox	39½
Amer Air	26⅜	Merck	97½
Amer Can	40⅛	Min MM	98⅜
Amer Motors	6⅞	Monsanto	36⅞
Am S & R	27⅜	Mont Ward	34⅛
Am T and T	52⅞	Motorola	58⅛
Ampex	20	Nat Airlines	19⅞
Anaconda	21⅜	Nat C R	41⅛
Atlantic Rich	67⅛	Newmont	29⅛
Avon Prod	88⅛	Northop	27⅛
Avco	16⅜	Ocid Pete	18
Bell Howell	35⅛	Owens Ill	57⅛
Beth Steel	23⅛	Pac Gas El	34
Boeing	18⅜	Pan Am	14⅛
Bristol Myers	67⅝	Penn Central	6
Brunswick	22⅛	Pepsi Cola	54⅛
Burroughs	114⅛	Phillip Morris	52½
Celanese	67⅜	Phillips Pete	31⅛
Cessna	19	Polaroid	88½
Ches-Ohio	58	Proc Gamble	56½
Chrysler	27⅝	Radio Corp	31⅛
Coca-Cola	86	Rapid Amer	12⅜
Colum B'cast	34⅞	Revlon	71⅛
Comsat	56⅛	Repub Steel	29½
Cons Oil-Gas	9½	Ronson	7½
Cont Oil	29⅞	Royal Dutch	40½
Control Data	58⅞	Russ Togs	25⅛
Crown Cork	19⅜	Safeway	35½
Crown Zeller	33⅜	Schenley	13½
Delata Air	37⅜	Scott Paper	25⅞
Dow Chem	79⅞	SCM Corp	17½
Du Pont	133⅜	Sears Roe	89⅜
East Kodak	77⅛	Shell Oil	49⅛
El Paso	18⅜	Singer	69⅞
Fairchild	26⅜	Sperry	29⅛
Firestone	48⅜	Standard Cal	52
Ford	55⅜	Standard NJ	70⅛
Gen Dynam	25⅛	Sun Oil	48⅛
Gen Elec	104⅜	Swift	33⅞
Gen Foods	85⅜	Talley Ind	12½
Gen Motors	82⅞	Texaco	34⅛
Gen Instr	20⅛	Texas Gulf	18⅞
Gen Tele	31	Texas Instr	90⅛
Gen Tire	23⅞	Trans World	16⅛
Georgia Pac	56⅞	Union Carb	44⅜
Gillette	46⅛	Union Oil	37⅞
Granby M	22½	Union Pac	45⅛
Gulf Oil	29⅛	Untd Aircraft	37½
Homestake M	23⅛	Untd Airlines	28
Honeywell	88½	Untd Brands	18
Inland Steel	28½	Untd Utilities	23⅛
IBM	327	US Rubber	20⅜
Int Harv	32	US Ply-Ch	33
Int Paper	37⅛	US Steel	33⅜
Int Tele	56	Varian	14⅞
Itek	32⅞	Western Pac	17
Jones and L	11⅜	Westinghouse	74
Johns Man	41⅞	Whirlpool	76
Kaiser Alum	36⅛	Woolworth	39⅛
Kennecott	38⅛	Xerox	92⅛
Kiddie Inc	28⅞	Xtra Inc	27⅛
Kresge	60⅜	Zenith	40⅞

Vancouver Trading

Stock	Sales	High	Low	Close	Net Ch'ge
INDUSTRIALS					
Ackind 2 pr	100	$11½	11½	11½	
Alcan Al	500	$23⅛	23⅛	23⅛	— ⅛
Ath Col	639	235	235	235	—5
Balco	250	$10	9½	10	+1
Bell A pr	100	$54⅜	54⅜	54⅜	
Block Br	7600	465	460	460	
BC Sug	1250	$17⅜	17½	17⅜	+ ⅛
Burr Mtge	50	250	250	250	
Can Alld	200	$8⅜	8⅜	8⅜	
Cdn Brew	250	$8⅜	8⅜	8⅜	
CP Inv pr	100	$26⅞	26⅞	26⅞	
Capt Int	5900	420	410	420	+10
Cons Bldg	500	$26	26	26	
C Cred pr	100	175	175	175	
Crestwd	200	270	260	270	+20
Cuninghm	10	$11	11	11	
Dawson D	200	$7⅛	7⅛	7⅛	+ ⅛
Doman w	100	$17	17	17	
Doman	1600	$7⅜	7⅜	7⅜	
Driver D	3300	$36	36	36	
Eagle Ind	200	535	420	435	
Edp Indus	1100	185	18	08 1	0
Edp Indus	1100	185	180	180	
Field	825	$9	8⅞	8⅞	— ⅛
Finning Tr	100	$11	11	11	
Finning Tr	100	$11	11	11	
F F Food	1000	50	50	50	
Fundy Ch	1200	120	120	120	
Gt Nt Land	7200	150	135	145	+15
Gt Pac Ind	900	300	300	300	
Grouse M	1900	270	265	270	
H Harvey	400	225	225	225	—25
H Canada	200	240	240	240	
Integ W-I	2600	430	385	385	—45
Intl Hydro	235	76	70	76	
Interplex	300	60	59	59	
Inter Stl	200	$9½	9	9⅛	+ ⅛
Inter Stl	200	$9½	9	9⅛	+ ⅛
Ionarc	6000	160	150	150	—5
Johnston	200	$9⅜	9⅜	9⅜	
K Deyong	500	55	55	55	
Keystone	200	400	400	400	
Locana M	100	225	225	225	
Macmil	500	$27½	27½	27½	
Madill Ltd	100	$6½	6½	6½	
Micro Gph	600	40	40	40	—1
N Nur Ho	600	250	240	250	+10
Natl N wt	220	70	70	70	
Neonex	100	400	400	400	+10
Ok Helic w	100	140	140	140	+15
Ok Helicopt	500	400	395	400	+20
Pace	180	155	14	155	+5
Pace	1800	155	140	155	+5
P Nth Gas	160	370	370	370	+10
P N Gas pr	150	$20	20	20	+ ⅛
PWA	325	$6⅛	6⅛	6⅛	— ⅛
Portcom	500	69	69	69	+9
Pot Dist	254	425	415	415	—15
Q Brdcst A	5100	$6⅛	6½	6½	
Sandwell	225	$9½	9½	9½	
Steintron	3000	450	435	450	
Sun A	125	$31⅛	31½	31⅛	
Sun A	125	$31⅛	31½	31½	
Tokar	1100	275	265	265	—15
Tr Atn	2500	$21	21	21	
U Equities	200	250	250	250	
Unitd Prov	500	135	130	130	—5
H Walker	500	$39⅛	39⅛	39⅛	
Wall Redek	700	360	355	360	
Wardair	800	110	110	110	+5
Weldwd	100	$18	18	18	+ ⅛
W Her wts	300	195	195	195	+20
W Realty	600	475	460	470	+10
MINES					
Adanac	3600	235	230	235	+5
Adera	2500	40	40	40	+1
Ajax	300	14	14	14	
Alice Lk	7500	32	31	31	— ½
Alwin	2500	75	73	73	—2
Anuk	3600	24	23	24	—1
Ardo M	7000	54	53	53	—1
Arlingt	700	28	28	28	+2
Arctic	13100	13	12½	13	—1
Atlas	2000	65	61	65	+1
Avino	500	71	71	71	—14
Bthrst N	58877	70	66	70	+1
Beaumt	2640	17½	17⅛	17½	+ ⅛
Bell Moly	3200	25	25	25	
Black Gt	8300	109	102	109	—1
Blue Gulch	500	20	20	20	
Blue Star	3000	8	8	8	
Bornite	24000	10½	10	10½	
Boswell	41200	54	51	53	+2
Bndary	1500	44	43	44	
Brameda	300	206	206	206	—1
Brenda	1600	770	760	760	
Brenmc	13450	38	36	38	+1
Brettind	2000	46	46	46	
Brycon	2500	37	35	37	
Buchanan	700	8½	8½	8½	
Buval Ex	7500	33	32	32	—1
Calico	11000	14	13	14	+1
Calta	5600	58	56	58	
C Baranca	4000	65	60	65	+5
Canol	500	33	33	33	
Capri	500	32	32	32	
Car Bell	500	39	39	39	
Car Gold	525	115	115	115	—3
Casc Moly	1000	38	38	38	—2
Cass Cons	1333	15	15	15	
Casino	6100	94	90	93	—1
Chataway	2000	20	20	20	—3
Churchil	2525	110	105	105	
Coast Sil	170150	60	50	58	+3
C Canyon	67056	72	52	61	+12
Colemn Bw	1000	170	170	170	
Columbia	200	35	35	35	
C Ad Astra	4500	15	13	15	+3
C Skeena	32750	45	40	45	+3
C Standrd	1349	6½	6½	6½	
C Vantor	13810	21	18½	21	+1⅛
C Cinch	27007	22	21	22	— ½
C McKiny	2000	11	11	11	—1
C Potash	1220	7	7	7	
Cop Gt	11500	23½	22	23	+2
Cop Line	500	145	145	145	+5
C Ridge	20500	66	55	64	+10
Coronet	9500	31	30	30	
Craigmt	200	840	840	840	—20
Crownex	7160	62	60	60	—2
Crovden	2000	23	22	22	+1
Davis K	1480	181	180	180	
Decca R	2216	180	175	180	+5
Dolly Var	3000	39	38	38	—1
Dundee	15286	32½	32	32	
Dusty Mac	3000	23	22	22	
Earlcrst	51300	15	11	15	+3
Early Bd	8500	31	30	31	
Empier M	1000	23	23	23	
Enex	10300	36	32	35	—3
Falaise	6500	32	31	32	
Fortune C	62400	92	87	90	
Ft Chnl A	3500	72	65	72	+1
Fourbar	500	31	31	31	
Frontier Ex	2500	29	29	29	
Giant Ex	500	29	29	29	—1
Gt Masc	25	410	410	410	
Gibraltar	7700	330	320	330	+5
Granduc	300	680	680	680	
Gr N Pete	151650	128	108	125	+13
Gunn M	5400	40	39	40	+1
Hearne	1200	35	35	35	
Hi Chief	500	18½	18½	18½	
Himont	1700	235	225	225	
Hipoint	8000	12	10	12	+2
Hogan	6000	19	18	18	—1
Homestk	1000	7	7	7	+2
HBay Mtn	4500	12	12	12	
In Pv Sil	5000	16	16	16	+1
Int Tech	2300	66	66	66	+1
Jason Ex	12000	70	67	70	—1
Jaye Ex	5000	7½	7	7	
Jericho	11100	10	9	9½	
Kaico	1000	26½	26½	26½	
Kamad	5500	53	50	50	—2
Kamloop	500	15	15	15	
Kelly Lk	1500	30	28	30	
Kimberly	6000	19	19	19	
Kopan	2000	11½	11½	11½	+ ½
Lk Bvrhs	52000	25	21	24	+3
Largo	8500	42	39	39	—3
Laura	500	22	22	22	
Lexingtn	3000	69	65	65	
Lornex	200	6⅛	6⅛	6⅛	
Madron	14900	42	38	42	+2
Mriner	167200	100	98	99	+10
Mariner A	3400	100	95	99	—1
Mariner B	2600	50	45	50	
Marshall	1000	13	13	13	
Mid West	500	9	9	9	
M M Mng	17000	49	47	49	+3
Minex	500	18	18	18	+1
Molym	82700	25½	24	24	
Nadina	1900	135	129	129	
Nat Nickel	8000	50	48	48	—2
Native	3000	15	15	15	
New Cinch	1200	21	21	21	
N Cronin	100	7	7	7	
New Imp	3300	135	126	134	—5
N Indian	3140	14	13½	13½	—1½
N Privater	3000	16	15	15	—1
New Terr	5000	13	11	11½	— ½
Nickel H	45200	75	65	70	+6
Norcan	13500	19	17½	18	—1
Norgold	2000	6	6	6	
Nor Pac	7500	16½	16½	16½	
NW Vent	9613	78	72	78	+10
Omega	500	19	19	1 9	—2
Oro	1000	34	34	34	+1
Pac Asb	5233	148	145	145	
Pac Sil	2500	15	12	12	—2
Parmt	18500	47	42½	42½	— ½
Pathfind	64000	92	80	90	+1
Ptinfnd A w	16000	75	71	75	+3
Peel	1000	13	10½	13	
Pinnacle	1000	20	20	20	— ½
Pyramid	9500	37	35	37	+1
Pyramid	9500	37	35	37	+1
Quatsino	1000	12½	12½	12½	
Radex w	200	22	22	22	
Rand Res	1334	22	22	22	
Rkland	13500	49	47	47	+1
Rodstrm	9050	17½	17	17	— ½
Rlng Hill	1000	37	37	37	+1½
Silbak P	1020	17	17	17	
Sileurn	3000	22	21	21	
S Butte	500	8	8	8	
S Chief	2300	50	49	49	+2
Silv City	4000	29	28	29	+2
S Chief	2300	50	49	49	+2
Silverqk	1000	20	20	20	
S Standrd	7300	142	136	142	+2
Slocan	2000	23	23	23	
South Seas	2500	46	45	45	
Spartan	5000	32	31	31½	—1½
Stall Lk	8500	125	121	125	—5
Taseko	16200	25	25	25	
Tay Riv	500	30	30	30	
Texacal R	26200	70	66	68	—3
Torwest	4500	32	30	30	—1
Trojan	4450	28	26	26	—1
Untd Cop	2000	28	27	27	
Utica	1108	53	52	53	+2
Val Cop	2328	825	805	805	—10
Vanada	7169	10	9½	10	+1½
Vangrd Ex	11500	24	22	23½	+ ½
Venus M	2700	96	95	95	—2
W C Res	1000	14	14	14	
Westn Buff	500	24½	24½	24½	
Westld	300	20	20	20	
Yukon R	8000	30	28	30	
Yukon Ant	3200	13	13	13	
Zenith	3500	40½	39	39	—1
OILS					
All Rox	48850	75	70	70	
Blindery	144839	295	270	289	+14
Bison	3166	975	960	975	
Bralorne	100	200	200	200	
Canarctic	22600	64	61	63	—1
Castle	200	155	155	155	
Cntl Del	300	12½	12½	12½	
Colonial	500	55	55	55	
Dynalta	1000	200	150	200	
Embassy	31500	63	52	52	—3
Five Star	12000	17	16	17	
Ft St John	100	69	69	69	
Freehld	22000	55	45	45	
Futurity	200	32	32	32	
Gt Reef	1100	36	36	36	+2
Gold West	7500	21	19	20	
Israel Oil	18800	144	138	138	+8
Manhat	4303	48	45	47	+2
Manhat	4303	48	45	47	+2
Midland	4500	10	10	10	
P R Pete	100	7	7	7	
Plains P	8750	40	38	38	—1
Pondery	1700	138	135	138	—2
R Cdn Ven	900	75	75	75	
Share	1145	14	14	14	
S Christal	1000	28	28	28	
Stmpede	17750	135	125	134	—2
TC Res	900	118	115	115	—2
Untd Bata	100	375	375	375	
West Ex	22000	32	30	30	—1
BANKS					
Bank BC	1000	$18⅜	18⅜	18⅜	
Bank NS	100	$22	22	22	

Toronto Mines

Stock	Sales	High	Low	Close	Net Ch'ge
Accra	3000	9	9	9	— ½
Acme Gas	660	7½	7½	7½	+ ½
Adanac M	1206	235	234	235	+10
Advocate	200	215	215	215	+ 2
Akaitcho	500	46½	46½	46½	—1½
Allied Mng	100	139	139	139	+ 4
Ang Ruyn	500	59	59	59	+ 1
Ang U Dev	z200	52	52	52	
Area A	3500	172	165	165	—7
Argosy	500	42	42	42	— 2
Armore	9000	13½	13	13	— 1
Aunor	1000	200	199	200	
Bankeno	3875	510	485	490	—20
Bankfield	2000	5	5	5	
Bary Expl	7900	54	50	50	
Belletere	500	14½	14½	14½	
Betlm	1605	$13⅜	13⅜	13½	
Black Bay	5000	6½	6½	6½	— ½
Bl Hawk	2900	47	46	47	+ 1
Bounty Ex	653	14	14	14	— 1
Bral Can F	800	175	175	175	— 5
Brameda	7205	210	200	210	
Broul Reef	1500	24	24	24	+ ½
Brunswk	1525	490	480	490	+ 5
Bunker H	1000	8½	8½	8½	
Calmor IB	z100	61	61	61	
Cam Mine	1000	28½	28	28	— ½
Camflo	7500	293	285	290	
Cam Chib	750	620	610	610	—10
Camp RL	350	$26	25⅞	25⅞	— ⅛
C Tung	3100	207	206	207	+ 2
Cdn Arrow	4000	34½	31½	34½	— ½
C Jamiesn	4200	160	157	157	— 1
C Lencour	z250	15	15	15	
C Malart	4000	27	26	26	— 1
Cdn Nisto	3000	12	11	11	— 3
Candore	3000	8	8	8	— ½
Captain	5714	7	6½	7	
Cassiar	2175	$23½	22⅞	23½	+ ⅜
Cent Pat	750	235	234	235	+ 5
Chemaloy	700	151	150	150	
Chimo	6400	174	168	173	+ 3
Coch Will	2000	45	41	4	+ 1
Coin Lake	1000	14	14	14	
Columb M	6500	75	72	72	— 2
Comb Met	2041	8	7⅛	7½	— ½
Conigo	7000	17	16	16	— ½
C Call	10100	9	9	9	+ ½
Con Fardy	2700	139	135	136	+ 1
C Durm	48250	250	235	238	
C Marben	3100	360	350	360	+ 5
C Mrsn	20650	227	212	227	+ 7
Con Negus	500	11	11	11	
Con Nichol	4300	9	9	9	+ ½
C Rambler	1500	85	85	85	+ 3
C Red Pop	2500	11½	10½	10½	
C Rexspar	2500	37	35	37	+ 2
Conwest	400	975	955	975	— 5
Cop Fields	3500	163	155	160	— 5
Cop Man	2000	9	9	9	
Coulee	26000	38	35	35	—2½
Craigmt	1652	855	835	840	—20
Crowbank	4000	15½	13	15½	+ 2
D'Aragon	8000	23½	22½	22½	—2½
D'Elda	43600	88	83	84	+ 4
Denison	7750	$27½	25⅜	27½	+2⅛
Dicknsn	1300	135	130	135	+10
Discovry	1300	109	102	109	+ 7
Dome	660	$58⅜	57⅛	57⅛	—1⅜
D Explor	6900	162	153	155	— 5
Donal	10500	18½	18	18	
Dynasty	5625	515	500	510	
East Suil	7330	325	310	325	
Endako	8175	$14⅛	13⅞	14	— ⅛
Farwest	z20	5	5	5	
F Mar	1620	118	113	113	+ 1
F Nat Uran	500	26	26	26	+ 1
F Orenada	500	16½	16½	16½	+ ½
Fort Reinc	8000	56	54	55	+ 2
Frobex	3000	28½	28	28	—1½
Gt Mas	11950	425	410	425	+ 5
Giant Yk	z10	870	870	870	
Goldray	2050	95	95	95	— 3
Goldrim	3000	24	23	23	+ 1
Grandroy	1000	24	23	24	
Granisle	200	$10⅛	10⅛	10⅛	+ ⅛
Green Pnt	1000	21	21	21	— 1
Gulch	500	10	10	10	+1½
Gulf L	1000	7½	7½	7½	— ½
Gunnar	4000	163	152	153	— 7
Hdway	53300	16	14½	14½	— 1
High-Bl	550	310	305	305	—20
Hollinger	370	$37⅜	37⅜	37⅜	+ ⅛
Huds Bay	4315	$21⅛	20⅞	20⅞	— ⅜
Hydra Ex	2120	20	20	20	— 2
Int Bibis T	1000	14	14	14	
Int Halliw	250	105	102	102	— 6
Int Mogul	6140	$13	12⅞	12⅞	— ⅛
Iron Bay T	1410	340	335	335	— 5
Iso	19300	159	153	157	— 1
Jelex	2500	18	18	18	— 1
Joliet	2400	21	21	21	
Jonsmith	1500	8½	8½	8½	
Joutel	4300	97	93	93	— 6
Kam Kotia	2300	106	102	106	+ 1
Kenn H	46500	26½	19½	25	+5½
Kerr Add	1385	$10⅛	10⅛	10⅛	+ ⅛
K Anacon	3000	33	31	31	— 4
Kid Coper	1000	16	16	16	— 1
Kirk Min	1000	8	8	8	
Kirk Twns	2500	25	24	24	— 1
Lab Min	575	$36	35⅜	36	+ ⅛
Lacanex	1000	100	100	100	
Lacanex w	2900	44	41	44	
L Dufault	2700	$12⅜	12⅛	12⅛	— ⅛
Lakehead	1500	13½	13½	13½	
L Shore	250	300	300	300	
La Luz	315	575	575	575	—10
Langis	2000	11	11	11	+ ½
Leitch	2200	158	155	155	— 3
Liberian	100	$13⅛	13⅛	13⅛	+ ⅛
LL Lac	1135	210	205	210	+ 5
Louvicrt	2000	10½	10½	10½	
Lytton M	3500	206	200	203	— 7
Madeline	2694	253	251	251	
Man Bar	3200	80	77	77	— 4
Marchant	1000	39	39	39	+ 1
Martin	1000	10	10	10	
Match	2095	8½	8½	8½	
Mattgmi	8700	$23⅜	23	23⅜	+ ⅛
Maybrun	5000	15	14½	14½	—1½
M Adam	20900	80	77	80	+ 3
Mc Intyre	1275	$138	135	137	+ 1
Mentor	1400	77	77	77	+ 1
Meta Uran	9600	21	20	21	
Midrim	3000	30	29	30	
Min-Ore	2500	9½	8	8	—1½
Moneta P	500	85	85	85	
Mt Wright	7500	32	31½	32	+ ½
Multi-Mi	9400	52	50	50	— 1
Mymar M	500	70	70	70	
New Ath	1000	14	14	14	— 1
New Cal	8500	28	27	27½	+ ½
Newconx	200	590	590	590	—10
N Goldvue	2500	5½	5½	5½	+ ½
N Imprl	65850	137	123	135	— 3
N Kelore	1000	4½	4½	4½	
Nnor	14000	5	5	5	
N Que Ragl	675	$13⅛	13⅛	13⅛	+ ⅛
N Senator	1500	14	14	14	
Nick Rim	4000	11	11	11	— ½
Noble	17900	345	335	335	+10
Nor Acme	8000	25	24	25	+ 1
Norgold	4300	6	6	6	— ½
Northcal	1000	6	6	6	+ ½
N Canada	z100	49	49	49	
N Coldstm	3800	133	131	131	— 1
Northgat	4183	895	885	895	+15
N Rock	5810	85	77	77	— 7
Obrien	9000	63	60	63	+ 6
Opemska	1320	985	955	955	—30
Orchan	1500	360	350	350	—10
Osisko	2250	30	30	30	
Pac Coper	2100	275	275	275	
Pamour	100	190	190	190	— 5
Patino	1700	$28⅞	28⅞	28⅞	— ⅛
Pce Exp	10433	88	86	87	
Pick Crow	600	28	28	28	
Pine Point	795	$30	29⅞	29⅞	+ ⅛
Placer	2250	$35⅛	33⅛	34½	— 1
Preston	225	850	850	850	— 5
Pure Silv	700	220	215	215	+ 6
Que Man	2000	21	20⅛	20½	— ⅛
Q Mattgmi	2000	40	40	40	+ 2
Radiore	2600	33	33	33	
Rayrock	2150	124	121	121	— 2
Rio Algom	1390	$18⅛	17⅞	17⅞	— ⅛
Rio 580 pr	z5	$78	78	78	
Rio Alg c w	4000	26½	26	26½	+ ½
Roman	3180	725	690	725	+30
Ryanor	500	10½	10½	10½	— ½
St Fabien	500	10½	10½	10½	— 1
Satellite	800	10½	10½	10½	— ½
Silvrflds	305	190	185	185	
Sil Miller	800	8	8	8	— 1
Silmq	43500	32½	29	29	— 2
Sisco	2100	170	163	163	— 2
Stanrck	z800	60	60	60	— 2
Steep R	3760	282	277	280	— 1
Sud C	25500	50	49	49	— ½
Sullivan	8864	330	310	330	+15
Sunbrst E	3000	6	5	5	— 1
Teck Cor A	6670	590	580	590	
Teck Cor B	4780	340	505	530	—10
Texmont	6100	68	67	67	
Texore	6000	30	[illegible]	[illegible]	
Texsol	10600	[illegible]	[illegible]	[illegible]	— 5
Tombill	z350	8[illegible]	[illegible]	[illegible]	
Tontine M	933	168	163	[illegible]	+ 8
Tribag	2900	84	82	84	+ 4
Trin Chib	2500	14	14	14	— 1
Tundra	z125	16	16	16	
U Asbesto	1830	400	390	395	+ 5
U Keno	z5	490	490	490	
Upp Can	800	185	185	185	— 5
Vespar	1000	25½	25½	25½	— ½
West Mine	1500	350	345	345	— 5
Wilco	9000	33½	31½	33	— 1
Willroy	2900	119	116	116	— 2
Windfall	1000	15	15	15	
Win El	28000	22	21	22	+ 1
Wr Harg	1200	118	116	116	— 2
Yk B	13720	480	455	475	
Young HG	z100	4	4	4	
Zenmac	4500	12	12	12	
Zulapa	19750	17½	16½	17	+ ½

Egg Market

AT VICTORIA—

	Producer	Whlslr
Grade A large	41c	53c
Grade A medium	35c	47c
Grade A small	23c	35c
Grade B	26c	38c

Cartoned eggs 2 cents extra.

Mutuals—Bonds

MUTUALS	Bid	Ask
Abercom	248	273
Acrofund	116	128
All Cdn Com	736	804
All Cdn Div	845	923
All Cdn Ven	335	366
Amer Growth	509	559
Am Gen Gr	312	341
Andreae Eq	395	432
Assoc Inv	518	523
Canada Gr	559	614
Canagex	965	1043
Cdn Inv F	442	485
Cdn Trusteed	480	527
Canafund	6047	6349
Capital Gr	862	884
Coll Mut	596	654
Common Intl	1210	1326
Corp Inv	535	585
Corp Inv SF	480	525
Com Intl L	310	340
Dom Comp	490	533
Dom Div	314	341
Dreyfus	1176	1289
Entarea Inv	594	650
Exec Fd Cda	635	696
Exec Inv Intl	337	
Gis Comp	871	958
Gis Income	331	364
Growth Eq	601	660
Harvard	673	738
IOS Intl	506	555
IOS Vent	361	395
Ind Growth	544	598
Int Growth	564	617
Inv Growth	1063	1163
Inv Intnl	691	755
Inv Mut	527	576
Mut Accum	513	564
Mut Bond	975	1021
Mut Growth	483	531
Mut Inc	490	539
Natrusco	1261	1319
Nat Res	716	783
NW Equity	575	632
NW Financ	430	473
NW Growth	504	554
Pac Comp	664	664
Pac Div	557	557
Pac US	442	442
Prov Mut	657	719
Prov Stock	528	578
Prin Growth	393	432
Regent Fund	853	932
Royfund	532	549
Untd Accum	458	503
Untd Amer	215	236
Untd Vent	376	413
Univ Sav Eq	707	777
Western Gr	602	662
INDUSTRIALS		
AGF Spec	240	250
CPI Com	13¼	14.00
Guard Gr pfd	7¼	7⅝
Jolly Jum	70	80
Steadman	17¼	18¼
Sklar	150	165

BONDS		
Govt Can 8 74	109¾	110½
Do 6½ 73	103¼	103¾
Do 4¼ 72	99	99.10
Do 7¼ 75	106	107
Do 8 78	108¾	109½
Do 7 77	106	107
Do 5¼ 80	93½	94½
Do 4½ 83	83⅜	83⅞
Do 5¾ 92	87	83⅞
CNR 4 81	80¼	82½
PROVINCIAL-MUNICIPAL		
Alta 8⅞ 90	107	—
AMFC 8⅞ 90	105	—
Man Hyd 9 90	110	—
NB 9⅜ 90	109	—
Ont 5¼ 80	87	—
Ont Hyd 9 95	113½	114½
Man Hyd 8 91	104⅞	105¼

CORPORATIONS		
Abitib 9⅜ 90	104	
Alcan 9⅜ 91	106	108
Alta GT 9⅜ 90	105	
Alta Gt 9⅛ 90	104	
Asbes 9⅜ 90	103	
Bell 9⅜ 90	109	111
Bell 9 89	107	109
Bell 8 77	103½	105½
BC For 9⅜ 92	104	106
BC Sug 9½ 90	106	108
BC Tel 9⅞ 92	107½	109½
BC Tel 6⅞ 89	90	
CP Sec 9½ 90	104	
CWNG 9⅜ 90	102	
Cori Bath 8 93	87	90
Con Gas 5½ 89	97	99
Con Gas 8¼ 91	100	102
Domtar 6¼ 80	85	
Eaton 8⅞ 74	100	
Gulf Oil 8¾ 89	103½	105½
H Bay 9½ 89	103	
HB Acc 9½ 89	103	
Imp Oil 8½ 89	104⅛	106½
Imp Oil 7⅜ 87	94	
Ind Acc 9½ 92	104	
Ind Acc 6⅛ 83	82	
Int Nkl 9¼ 90	106	
Inter Pipe 6 86	79	
Do 9⅜ 90	106	
Laurent 9⅜ 84	100	
Ma Tel 9⅜ 90	104	
MF Fin 9⅜ 80	100	
Noran 9¼ 90	105	
N Elec 9½ 90	102	
NC Gas 9½ 91	104	
Rothmn 7¼ 88	88	
Ryl Tr 9⅜ 80	101	
Steel C 9¼ 90	107	109
Traders 9½ 75	101	
Tr Cda PL 5 89	91⅛	93½
Do 10 90	105	
W'cst C 5⅛ 88	86	89
W'cst 5⅛ 84	90	98
W'cst 7⅛ 91	108	109

Stock quotations are supplied by Canadian Press, Richardson Securities, Pitfield Mackay Ross & Co. Ltd., Royal Securities Corp., A. E. Ames & Co., Annett Mackay Ltd., Pemberton Securities and McLeod, Young, Weir & Co.

Business Topics

Bond Issu[e]

By HARRY YOUNG
Business Editor

The Government of Canada is expected to announce a new bond issue this weekend and speculation is growing as to the form it will take and the eff... bond m... In s... the gov... advant... rent in... cularly... to inc...

IF YOU ARE A GOOD ...

... plus having a flair f... tions, we can offer you ... challenging, interesting ... positions in Victoria tod...

QUALIFICATIONS: Exceller... typing—familiarity with all ... An outgoing personality wit... the public and deal with a va... A capacity to work without s... to be negotiated.

Apply in writing only, givin... and enclosing references to:

SEALAND OF THE ...
1327 Beach Drive,
Victoria, B.C.
Applications close January 3...

PRIME
OFFICE SPACE
Professional Building
- Over 1100 sq. ft.
- Air Conditioned
- Ample Off-Street Parking
- Available Feb. 1st

Apply Manager
1139 Yates Street
Phone 388-4211

SUPPLY BONDS
Insurance Is Our Business, Not A Sideline
HARBORD INSURANCE LTD.

GROUND LEVEL RETAIL STORE
1116 BLANSHARD ST.
755 Sq. Ft. Prime Commercial Space
Plus Mezzanine
FOOT TRAFFIC — Available Immediately — WINDOW DISPLAY
KER & STEPHENSON LTD. 385-3411

Oak Bay Marina and Subsidiary Companies
require an experienced female accountant to be responsible for bookkeeping function and preparation of monthly financial statements. This is an important position with a salary commensurate with the responsibilities involved.

Apply by letter to:
Manager,
Oak Bay Marina
1327 Beach Drive
All replies will be treated as confidential.

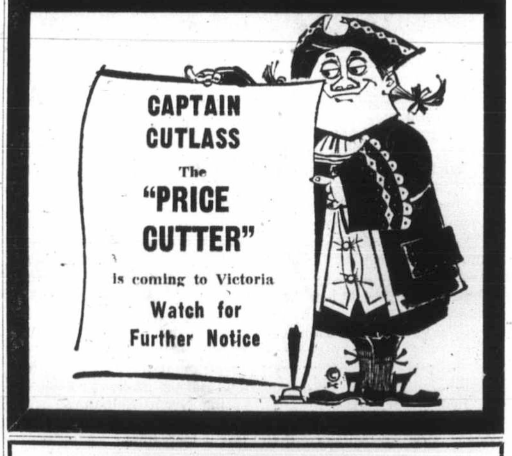

DOWNTOWN
CORNER LOCATION
Modern Retail Outlet — 1,000 Sq. Ft.
also
RETAIL STORE—900 Sq. Ft.
Basement Space
Suitable Restaurant or Night Club, 9,000 Sq. Ft.
KER & STEPHENSON LTD. 385-3411

Who ev... hear... of unlimi... free mil... in truc... rental...

You did. I...

Rent a Ford or other sturdy truck fr... week or month and you can drive as fa... any mileage charge. And you still get all t... features that make renting from Hertz Tr... buy in the first place.
Get in on this offer the moment you ... Unlimited free mileage is available for a ... Give us a call today and we will b... rates for anything from a panel to a tand...

Gerald M. Walker, Agent
Hertz Truck Rental—Canada
2507 Government Street
Victoria, B.C.
Tel. 604/386-2042

Warren ...
Hertz Tr...
Nanaim...
10 Term...
Nanaim...
Tel. 60...

We're avai...
Hertz Truck Rental

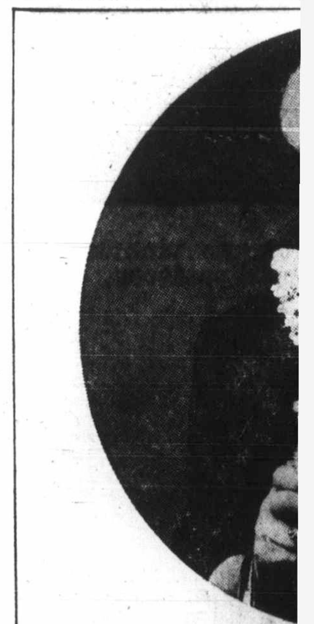

"Where can I g...

Bring it to us at the Pilkington Gl... you want a mirror replaced, windo... in your home, we offer fast servic... replacement service, so importan... But don't wait for an emergency... our display of mirrors, patterned ... bathroom cabinets and custom gl... brilliant, distortion-free glass by ...

PILKINGTON
612 GARBALLY ROAD

er

Strongly

o 27⅝, to 40, 1 to 27½, ar ¾ to to 7.25, Scurry- Ranger

e specu- ger with at 1.25, at .61, .99. The wer by

other .14 tive oil. t 1.38 in

pped in n light at 10.00, at 17⅝, o .20 at Land up up .10 at y House 4.50, but off .45 at

— Banks a weak pers led

lian Pulp said the industry rtainty."

Bank of o 15 and ¼ to 22. to 23⅝.

as up ⅝ g higher dson Bay reported ose ⅜ to

nced 2 to s 1 to 36 nics ¾ to ⅝ to 32

Placer Development declined 1¼ to 34½, Walker-Gooderham ¾ to 39, MacMillan Bloedel ½ to 27½, Hudson Bay Mining and Smelting ⅝ to 20¾, QSP Ltd. ⅝ to 15⅛ and Dominion Glass ⅝ to 15⅛.

Most Issues Traded

NEW YORK (AP) — The market, in its ninth straight session of advance, inched ahead on the second-highest turnover in history.

The volume of 21,380,000 shares fell only 300,000 shares short of the record set last Friday. The Dow Jones average of 30 industrials crept ahead 1.17 points to 866.79, and a record number of 1705 issues was traded.

Brokers said the market still was benefitting from recent cuts in interest rates and optimistic pronouncements about the economy from the Nixon administration.

The NYSE index of 1,200 common stocks rose 0.14 to 52.49.

Gains were shown by airlines and chemicals. Metals, steels, and building materials were lower. All other groups were mixed.

Chrysler was up 1¾ at 27⅝, Georgia-Pacific 2⅜ at 56⅝, Ampex Corp. 1¼ at 20¼, National Cash Register 2¼ at 41⅝ and Eastern Air Lines 1⅛

PRIME
OFFICE SPACE
Professional Building
- Over 1100 sq. ft.
- Air Conditioned
- Ample Off-Street Parking
- Available Feb. 1st

Apply Manager
1139 Yates Street
Phone 388-4211

PLY BONDS
Our Business, Not A Sideline
ORD INSURANCE LTD.

TAIL STORE LEVEL
BLANSHARD ST.
Prime Commercial Space
Plus Mezzanine
Available Immediately
WINDOW DISPLAY
PHENSON LTD. 385-3411

Bay Marina and
idiary Companies
xperienced female accountant to
e for bookkeeping function and
f monthly financial statements.
mportant position with a salary
e with the responsibilities in-
er to:
nager,
Bay Marina
7 Beach Drive
will be treated as confidential.

PTAIN
TLASS
The
RICE
TTER"
g to Victoria
tch for
er Notice

OWNTOWN
ER LOCATION
ail Outlet — 1,000 Sq. Ft.
also
STORE—900 Sq. Ft.
Basement Space
urant or Night Club, 9,000 Sq. Ft.
PHENSON LTD. 385-3411

Business Topics

Bond Issue—What's Coming?

By HARRY YOUNG
Business Editor

The Government of Canada is expected to announce a new bond issue this weekend and speculation is growing as to the form it will take and the effect it may have on the bond market.

In some circles it is felt the government will take full advantage of the lower current interest rates — particularly on the short term — to increase the size of the issue and at the same time cut off the current issue of Canada Savings Bonds.

At present market levels the CSBs with their yield of 7¾ per cent if held to maturity are above average governmenut bond yields, and the demand for the bonds has been extremely high in recent weeks.

If such a step is taken it will be unusual for in most cases the CSB issue is allowed to run for about 10 months, or until the middle of September.

There is little doubt that the government at the moment can borrow more cheaply through another instrument.

However a local bond dealer did not think the government would cut off the CSB issue cold without giving previous warning.

The fact that the bond market generally has weakened under profit-taking since last Thursday is not regarded as more than a phase and the lowering of interest rates generally will continue as a chief method of restoring confidence in the economy.

The government has two issues coming to maturity on April 1. They are $225 million 6-per-cent issued in 1967 and $200 million 6-per-cent issued in 1968.

□

OIL FIRMS SOLD

Canadian Industrial Gas and Oil is to acquire all the outstanding shares of Lawrence Oil, a privately-owned Calgary company. The price will be about $2,200,000 payable in shares of Canadian Industrial Gas and Oil.

□

NO DIVIDEND

Kelsey Hayes, Canadian subsidiary of a U.S. car parts manufacturing firm, is omitting the quarterly dividend of 12½ cents it usually pays on March 1.

Disappointing earnings in the first part of the year together with uncertainty for the near future is the explanation given by the company.

□

PROFITS RISE IN OILS

Two of Canada's leading oil companies, Hudson's Bay Oil and Gas, and Pacific Petroleums both showed improved results in 1970.

Hudson's Bay Oil and Gas had net earnings of $20,170,000 ($1.02 a share) against $18,883,000 (95 cents).

Pacific Petroleums made $16,950,000 (80 cents a share) against $14,560,000 (70 cents).

On the other hand Great Canadian Oil Sands, the pioneer of the tar sand oil extraction business, lost $16,028,000 on he year but this was much better than 1969 when the loss was $25,546,000.

□

PRETTY ON PAPER

It's all in the point of view.

The magazine of the Certified General Accountants carries a winter picture of the Spruce Falls Power and Paper Company at Kapuskasing, Ont., which the caption says "reflects the brilliant beauty of Canada's winter scene."

Not everyone will agree for the picture shows a mill in the snowy background belching huge — and possibly smelly — clouds of smoke and steam into the crisp azure blue of the sky. Indeed, some might say it looks like a good piece of anti-pollution propaganda.

□

PROFITS DECLINE

Another western copper mining operation finding difficulty with the lowering metal prices is Craigmont Mines Ltd., another shipper if copper concentrates to Japan.

In the first two months of its current fiscal year, started Nov. 1, Craigmont, which has a 5,500-ton mill near Merritt, B.C., saw its earnings drop to 5 cents a share from 23 cents in the corresponding months a year ago.

Canadian Exploration and Noranda Mines are major shareholders of Craigmont.

□

GAS FIRE MASTERED

Panarctic Oils says its natural gas well on King Christian Island in the Canadian Arctic, which has been on fire since Oct. 25, has been brought under control.

It had been blowing an estimated 43 million cubic feet of gas a day.

Details of the capping have not yet been disclosed.

IF YOU ARE A GOOD SECRETARY

. . . plus having a flair for Public Relations, we can offer you one of the most challenging, interesting and exciting positions in Victoria today.

QUALIFICATIONS: Excellent shorthand and typing—familiarity with all office procedures. An outgoing personality with ability to meet the public and deal with a variety of situations. A capacity to work without supervision. Salary to be negotiated.

Apply in writing only, giving full particulars and enclosing references to:

SEALAND OF THE PACIFIC
1327 Beach Drive,
Victoria, B.C.
Applications close January 31.

Who ever heard of unlimited free mileage in truck rentals?

You did. Now.

Rent a Ford or other sturdy truck from Hertz for the day, week or month and you can drive as far as you like without any mileage charge. And you still get all the other outstanding features that make renting from Hertz Truck Rental your best buy in the first place.

Get in on this offer the moment you need to rent a truck. Unlimited free mileage is available for a limited time only.

Give us a call today and we will be glad to quote you rates for anything from a panel to a tandem-axle diesel.

Gerald M. Walker, Agent
Hertz Truck Rental—Canada
2507 Government Street
Victoria, B.C.
Tel. 604/386-2042

Warren Couper, Agent
Hertz Truck Rental—Canada
Nanaimo Gulf Service
10 Terminal Avenue
Nanaimo B.C.
Tel. 604/754-5111

We're available.

Hertz Truck Rental

Interim Listings

	Bid	Ask		Bid	Ask
Aabro	16	19	Keigler	10	14
Achern	13	14	Kelver	33	35
Alalon	—	35	Kleanza	9	10
Allair	11	12	Komo E	10	11
Alvija	12	13½	Larong	—	18
Amal R	7½	9	Low Val	9	10
Amber	46	49	Lucky S	12	—
Anchor	20½	25	Manor	28	29
Anglo B	40	45	Marlex	63	64
Anglo W	22	26	Meteor	18	24
Anmar	10	11	Midnite	7	10
Arcadia	22	—	Mol Mac	10½	17
Athena	80	86	Moly W	9½	13
Babine I	38	40	Mnarch	11½	14
Bonnet	22	—	Mitana	15	19
Bwster	97	100	Morehy	24	26
Bufalo	35	38	Morocco	20	—
Bilon M	50	54	N G Str	25	—
Blngtn	58	64	Newm	170	175
Calfx	10	10½	Norex R	68	70
Clmrk In	40	50	Nor Isl	—	55
Crdwel	58	63	Ortega	11	—
Carolin	33	34	P N Oil	39	40
Centex	23	25	Payet R	22	25
Cparal	17	18	Payco	13	14½
Cinola	16	17	Rackla	10	15
Citex	11	13	Ramad	6½	11
Cveind	8	9	Rayor	35	37
Condor	16	—	Reco	29	30
Concrd	12	15	Red Met	20	23
C Queen	15	18	Rehwd	305	325
Cosmic	60	65	Rmrck	27	31
C Silve	41	46	Rockel	12	20
Dalex	12½	—	R Pass	37	39
Dkhwk	22	26	Sabina	189	194
Darsi	12	14	St Mary	20	21
David	40	46	Samson	7	8
Del Kirk	26	30	S Jacint	10	13
Donna	18	19	Seton Lk	31	34
Dorita	31	39	Shasta	35	38
Dynmo	11	13	Sheba	20	30
Eagle R	35	40	Shaw M	40	55
Echo B	25	30	Sher Le	7	12
Emper	—	30	Silmanc	45	49
Equat R	15	18	Silverp	—	20
Frborn	10	11	S Spring	70	75
Fawn B	9½	11	Solomn	46	50
Fed Min	67	75	S Mines	5	8
Gl Met	19	20	Specair	14	—
G Cop	14	16	Specitr	40	—
Glenlyn	—	19	Spenho	15	17
Gold G	23	25	Stelako	34	35
G Slave	14	17	Sunrise	14	15
Grnmc	17	18	Swim Lk	10	14
Gulf T	38	45	Tanely	12	—
Han Gold	25	30	Teknol	—	24
Hertz In	66	68	Teply C	34	35
Hi Merc	—	34	Tr Col	28	31
Hi Val	18	20	Tremar	10	—
Hiberg	14	22	T Silver	20	21
H Ming	14	17	Tyee Lk	30	31
Ht Basin	12	—	Univ Pat	14	24
Imp Met	22	22½	Univex	51	57
Imp wt	4	5	Vargas	23	26
Inid Cop	47	50	Vastlod	7	10
Jackpot	—	10	Wpsaw	50	52
Javelin	93	96	W River	14	18
Juniper	17	19	Wiastin L	60	65
			Yreka	22	25

Box Scores

TORONTO

	Tues	Mon
Issues traded	798	752
Advances	261	257
Unchanged	255	241
Declines	282	254
New 1970-71 highs	34	28
New 1970-71 lows	6	4

NEW YORK

	Tues	Mon
Issues traded	1706	1698
Advances	811	876
Declines	672	541
Unchanged	223	281
New 1970-71 highs	207	184
New 1970-71 lows	0	1

Commodities

Prices for selected commodities Tuesday.

	Open	High	Low	Close
Copper—				
New York—per lb.				
Mar	4545	4550	4505	4520
May	4600	4600	4550	4570
July	4640	4640	4600	4610
Lumber—				
Chicago—per 1000 bd. ft.				
Mar	9060	9080	9060	9070
May	9350	9360	9350	9360
July	9600	9630	9780	9830
Pork—				
Chicago—per lb.				
Feb	2460	2485	2422	2460
Mar	2480	2495	2430	2467
May	2530	2552	2502	2535
Silver—				
New York—per ounce				
Jan	160.70	160.80	157.90	159.00
Feb	160.60	160.10	157.90	160.00
July	163.40	165.90	162.10	162.70
Plywood—				
Chicago—per 1000 sq. ft.				
Mar	8390	8520	8390	8440
May	8740	8850	8710	8740
July	9060	9140	9030	9050
Sept	9190	9230	9190	9220
Nov	9260	9350	9230	9270

London Metal Market

In pounds sterling per metric ton.

	Close	Prev Close
Copper—wire bars		
Spot	420¼	421½ 417¼ 418½
Forward	427	427½ 425 425½
Sales 5,050 tons.		
Tin—		
Spot	1447	1430 1434 1435
Forward	1448	1449 1437 1438
Sales 435 tons.		
Lead—		
Spot	109¾	110¼ 110 110¼
Forward	107	107¼ 106¾ 107
Sales 5,325 tons.		
Zinc—		
Spot	116½	116¾ 116¼ 116¾
Forward	115¾	116 115¾ 116
Sales 800 tons.		

Primary Distribution

The shares of the following companies may be considered as being in primary distribution through the facilities ofthe Exchange pursuant to a Statement of Material Fact.

c — previously issued shares.

F Play w	1200	200	200	200	
Norlex e	2000	36	35	36	
N Rock	5810	85	77	77	—7

"Where can I get it repaired?"

Bring it to us at the Pilkington Glass Centre because glass is our business. Whether you want a mirror replaced, windows repaired or some advice on the uses of glass in your home, we offer fast service. We even have a 24-hour emergency window glass replacement service, so important through the winter months.

But don't wait for an emergency, stop by at our Pilkington Glass Centre and see our display of mirrors, patterned glass, patio sliding doors, shower tub enclosures, bathroom cabinets and custom glass table tops. Learn about our Float Glass too. This brilliant, distortion-free glass by Pilkington has revolutionized the glass industry.

PILKINGTON GLASS CENTRE
612 GARBALLY ROAD, VICTORIA. TELEPHONE 388-4614

It's back
POOR BOY LUNCHEON
(Self-Serve 12 'til 2)
Choice of Hot Plate and Beverage.
99c
McPHERSON
Seafood and Steakhouse
Centennial Square 388-4741

Pound Soars Higher

LONDON (Reuter) — The British pound Tuesday reached a new three-year peak when its U.S. dollar rate was being quoted here at $2.4162.

It was the third week of the sterling boom during which overseas currency investors have been switching into the British currency to take advantage of the high interest level, but the British discount rate has remained at 7 per

Add Dash of Depth To Measure of Fluff

EDMONTON (CP) — Business firms must provide better information in their annual reports or public opinion will force governments to impose more stringent controls, says Dr. D. G. Tyndall.

Tyndall, vice-president of finance and administration at the University of Alberta, made the comment recently during a talk to the Alberta Institute of Chartered Accountants.

Urging accountants to seek better information, Tyndall said the reports of many publicly-owned Canadian firms are almost useless for analytical purposes.

He said the majority of such reports lacked depth although some firms have attempted to improve them by including photographs and "a measure of fluff."

★ ★ ★

What is needed is comparative data on operations for at least 10 years, details of the different companies owned by conglomerates, and more information for stockholders on the financial health and operation of the firm. Also needed is the full story of the firm's management, Tyndall said.

If better information and data is not provided, public opinion could result in stringent government controls.

And, Tyndall said, "We all know that government is much more inflexible than business and industry."

Bid to Bump Gas Charges

OTTAWA (CP) — Trans-Canada PipeLines Ltd. of Toronto fired its formal opening shot Tuesday in a campaign to gain federal sanction for a proposed increase in its charges for natural gas to customers east of Alberta.

The company, sole supplier of Alberta gas to distributors and industries on the Prairies, in Ontario and Quebec, made the move two weeks before hearings on its rate proposals are due to open before the National Energy Board.

In the meantime, Trans-Canada is applying to the federal regulatory agency for permission to go ahead with a two-year program to add pipeline capacity at a cost of about $240 million through this year and 1972.

At the opening of the pipeline application Tuesday, Trans-Canada told the board that it would be unable at present to say how it would cover all of a projected cash deficiency of almost $168 million in 1972, most of it the capital cost of its pipeline building that year.

★ ★ ★

The implication was that coverage of the deficiency would depend on permission to increase the company's revenue through increased charges for transporting gas.

A footnote to financial projections submitted by the company observes that "no allowance has been made for additional revenues from pending and future rate proceedings."

The board had asked Trans-Canada to explain how it would finance the 1972 construction costs.

★ ★ ★

The company's application said 1971 cash requirements of $93.5 million would be covered by short-term bank and other borrowings redeemed out of the proceeds of long-term bond or stock issues.

Trans-Canada lawyer James Cameron, saying the company would be unable to show where it would get all the projected 1972 cash requirements, asked the board to approve the construction program conditionally with the understanding that explanations would follow.

Grain

WINNIPEG

	Open	High	Low	Close
Flax—				
May	254½	255¼	253¾	255
July	254½	254½	253	253⅝
Oct	--	255⅝	255⅝	255⅝
Rye—				
May	118⅝	119½	118¼	119½
July	--	117⅝	117	117⅝
Oct	--	121⅝	--	--
Oats—				
May	88¼	89¼	89	89
July	--	88¾	--	--
Oct	--	88	--	--
Barley—				
May	133½	133½	133¼	133¼
July	132	132⅝	132⅝	132⅝
Oct	--	--	--	--
Rapeseed—Westcoast				
Jan	321¼	325⅝	321¼	325½
Mar	307	310	305	309½
May	289¼	293	289¼	292¾
Rapeseed—Thunder Bay				
Apr	291	293⅝	291	293⅝
June	285½	286	285	286

CHICAGO

	Open	High	Low	Close
Wheat—				
March	166¼	167½	166¼	166¾
May	163¾	164⅝	163¼	163½
July	158¼	159	157¾	158⅝
Corn—				
March	154⅝	155¼	153¾	155¼
May	--	157½	155½	157½
July	156¼	159¼	157½	159¼
Oats—				
March	77¼	77⅝	76¼	76⅝
May	78¼	78⅝	77½	78
July	74½	74⅝	74⅝	74½
Soybeans—				
March	311	311½	307	310¼
May	314¾	315½	310½	314¼
July	316	318¾	314	317¾

Golds

LONDON (AP) — Tuesday's closing gold prices in U.S. dollars an ounce.

London—$38.15; Paris—$38.55; Frankfurt—$38.17; Zurich—$38.25; Hong Kong closed; Beirut—1.228 a kilo.

VINYL REPAIRS
RECOLORING
- FURNITURE
- AUTOMOBILES
- BOATS

Burns • Cuts • Tears
CALL
SPECIALTY FINISHERS LTD.
382-4612

PAY LESS-SAVE MORE
1970 TAX SAVINGS
Available Only to Feb. 28, 1971
Maximum contributions to registered retirement savings plan show following results:

INCOME	TAX SAVINGS
$10,000	$ 538
$15,000	$ 934
$20,000	$1159

Standard deductions for a married taxpayer with two dependents under age 16.
For complete information
Phone 388-4251 or write
GREAT PACIFIC MANAGEMENT CO.
895 Fort St., Victoria

Your People For
S&H TOYOTA
Since 1965, your headquarters for Corolla, Corona, Sprinter and Crown. Best in service, too!
SAUNDERS and HITCHMAN
2040 Cadboro Bay Road at Foul Bay Road. Two Blocks from Jubilee.
592-2471

STORE FOR RENT
Approximately 620 square feet on ground floor of Macdonald Block at 1551 Oak Bay Avenue and Fort Street. Available immediately on month-to-month rental of $90.00.
CITY LAND COMMISSIONER
City Hall, Victoria, B.C.
Jan. 20th 1971.

PROVINCE OF BRITISH COLUMBIA
HAS OPENINGS FOR

INTERPRETATION BIOLOGIST
VICTORIA
Salary—$9,720, rising to $11,880 per annum (subject to revision April 1, 1971). To implement a Province-wide public information program dealing with technical aspects of fish and wildlife management; to prepare educational literature and programs and address public meetings.
Requires recognized university graduation, preferably a Master's degree in Biology; considerable experience in fish and wildlife management with ability and, preferably, experience in communication field.
COMPETITION NO. 71:182.
Apply VICTORIA by February 3, 1971.

SURVEYOR
VICTORIA
Salary—$10,500 rising to $12,420 per annum (subject to revision April 1, 1971). To be responsible for site plans, field control surveys, or for an integrated survey area and the supervision of field parties.
Requires a recognized university degree in Engineering or registration as a Dominion or British Columbia Land Surveyor, or Professional Engineer; preferably experience as a professional Surveyor.
COMPETITION NO. 71:185.
Apply VICTORIA by February 3, 1971.

OBTAIN APPLICATIONS from British Columbia Civil Service Commission offices in Vancouver, Essondale, or 544 Michigan Street, Victoria, or from nearest Government Agent.

RETURN APPLICATIONS AS DIRECTED ABOVE, QUOTING COMPETITION NUMBER. CANDIDATES MUST BE CANADIAN CITIZEN OR BRITISH SUBJECT.

REST HOME
$58,000
Licensed for 12 guests. Separate suite for owner. Would consider revenue property as trade. For further information Phone 384-8001.
Ron Black or Pauline Brookes
BROADVIEW PROPERTIES LTD.

FINAL WEEK
MEN'S SHOE SALE
ENDS JAN. 30

Modern and conservative styles greatly reduced.
Crockett & Jones
"ENGLAND'S FINEST FOOTWEAR"
916 Douglas St. 383-6215

No trust company offers you more retirement plans than Royal Trust.

1 Our A Fund (American Investments) builds retirement income through common stocks and convertible issues.
2 Our Guaranteed Investment Receipts pay a high fixed rate of interest.
3 Our B Fund (Bonds) puts your money into bonds, debentures and preferred shares.
4 Our C Fund (Canadian Investments) lets your dollars grow as Canada grows.
5 Our M Fund (Mortgages) puts your savings into first mortgages negotiated by Royal Trust on a Canada-wide basis.
6 A combination of any or all of these. And, with all our plans, you get income tax advantages.

Royal Trust
Your money works at Royal Trust.

Come and see how our plans add up for you.

Principal B.C. Offices — Victoria, Royal Trust Bldg., 1205 Government St.
Vancouver, Royal Trust Tower, 555 Burrard St.; Kelowna, 248 Bernard St.

Liquor Store Employees

Poll to Test Strike Views

A straw vote is being taken to determine whether the 1,500 employees of the Liquor Control Board would be willing to strike to back wage demands.

The ballots were sent out well in advance of next Monday's wage discussions with the Civil Service Commission.

The liquor store employees belong to the 15,000-member B.C. Government Employees' Union which has been unsuccessful to date in its drive for collective bargaining rights.

Union officials are able only to discuss the matter with the commission, which makes recommendations to the government. Because of its new structure, the union's meetings with the commission this year are being conducted on a department-by-department basis, rather than in a general manner.

The liquor store employees want an increase of about $40 a month, something they say would give them parity with supermarket cashiers who earn $3.55 an hour under terms of a contract that is soon to expire.

Marine Calendar

NAVY

HMCS Provider — at sea, returning Thursday.
HMCS Yukon, St. Croix, Rainbow, Qu'Appelle — at sea, returning Friday.
HMCS Fundy, Chignecto, Mackenzie, Gatineau, Columbia, Chaudiere, Porte de la Reine, Porte Quebec, Oriole, Cowichan, Miramichi — in port.
CNAV Laymore — at sea, return date unknown.
CNAV Endeavour — at sea, returning Feb. 4.

COAST GUARD

Camsell, Ready, Quadra — in port.
Racer — in Vancouver.
Sir James Douglas — northbound on west coast of Vancouver Island.
Rider — in Sandheads patrol area.
Vancouver — on station Papa.

MERCHANT

Crofton — Breitenstein.
Harmac — N. R. Crump, Maryland.
Gold River — Ola.
Port Alberni — Expectation, Ravnanger, Gimeland.

Dealer Jailed Two Years

'Beneficial' Drugs Doubted

"It's one thing to be at peace with oneself. It's quite a bit, but its' not enough. One has to be productive to be happy."

Judge William Ostler used those words Tuesday in Victoria Provincial Court to reply to the request for a dealer in psychedelic drugs to be sent to work instead of sentenced to prison.

★ ★ ★

The judge, also noting higher courts had urged prison terms in such cases as a deterrent, sentenced John Anthony Stelling, 26, of Tofino, to a total of two years imprisonment.

Stelling pleaded guilty Jan. 18 to a charge of possession of a substance held out to be MDA for the purpose of trafficking, and to a charge of possession of hashish.

A Victoria policeman who arrested Stelling early Jan. 17 in a downtown hotel lobby said Stelling had a cannister containing 68 capsules of a blue powder and 56 empty similar capsules.

He said Stelling admitted selling the capsules at $1.50 each the night before in a Victoria nightclub and he added Stelling had two ounces of hashish for his own use.

Tuesday, when Ostler asked Stelling if he had anything to say before sentence, Stelling said that when he was sentenced last March in Nanaimo to 12 months for a similar offence, he had told the judge he would continue dealing in psychedelic drugs on his release.

★ ★ ★

He told Ostler his reason was "not so much for financial gain but more for my belief in the beneficial nature of psychedelic drugs."

Stelling said he was aware of abuses of such drugs but added they "can be useful tools for self-discovery."

He said his last arrest had convinced him to discontinue his career of dealing in drugs and a prison term would be neither corrective nor preventive. Instead, he asked that he be allowed to take a job in a fish camp on the West Coast of Vancouver Island.

Ostler questioned the beneficial nature of the drugs and then said to Stelling: "You said you were going to (continue dealing) and you did. You cannot be allowed to defy the law in this way, Mr. Stelling."

Courtroom Parade

Treatment, Then Trial

A 17-year-old Victorian who faced two serious charges as a result of a major fire Dec. 18 has been committed to Riverview mental hospital, prosecutor John Macintyre informed Victoria Provincial Court Tuesday.

His statement to Judge William Ostler concerned Frederick Alfred Laundry, no fixed address, who pleaded guilty Dec. 18 to two Victoria charges — breaking and entering and commitng mischief, and setting fire to materials.

The charges resulted from a number of acts of vandalism and a fire which followed in Shawnigan Building Supplies, 2000 Government.

Laundry was originally sent to a mental hospital for a psychiatric examination, then was returned recently as a psychiatrist told court Laundry was "not grossly mentally ill," and could understand court proceedings.

Macintyre said Tuesday the committal to Riverview had been ordered by the provincial cabinet. Ostler then ruled the "matter will remain in abeyance," indicating that will be until Laundry's treatment is complete.

□

Kenn Jones Graham, 20, of 1329 Stanley, was given a suspended sentence and six-month probationary term after he pleaded guilty Jan. 11 to a charge of theft involving less than $50 — the shoplifting of a $1.19 bottle of liquid dye for clothing Jan. 9 from The Bay.

□

A suspended sentence and six-month probationary term also were ordered for David Edward Warnock, 17, of 2850 Inlet, who pleaded guilty Jan. 18 to a charge of theft involving less than $50 — the shoplifting of a $4.25 T-shirt Jan. 9 from The Bay.

□

A fine of $250 was levied against Lynda Louise Olmsted, 24, of 2666 Capital Heights, following her plea of guilty to a charge of theft involving less than $50 — the shoplifting of three items worth a total of $7.58 Monday from Simpson Sears.

□

Richard Murphy, 24, of 324 Plaskett, was fined $50 after he was found guilty following a trial on a charge of common assault. The charge resulted from a dispute Oct. 20 in Saanich between a motorcyclist and two occupants of a car.

□

In traffic court, a plea of guilty was entered by Sadhu Singh, 36, of 633 Kelvin, to a charge of impaired driving and refusing to take a breath-analysis test Dec. 24 in Victoria. He was sentenced by Judge Edmond Jorre de St. Jorre to a $300 fine on the first count and a $200 fine and a partial four-month driving ban on the second.

□

Frank Napoleon Paquette, 52, of 227 Ontario, was fined $300 and given a three-month driving ban after he pleaded guilty to a charge of impaired driving Jan. 9 in Victoria.

Youths Set UN Parley

Two Victoria students who last fall were elected to the National Youth Council of the United Nations will speak to a meeting of the Victoria branch of the United Nations Association at 8 p.m. Thursday in Room 112 of the Provincial Museum.

They are UVic student Gerald Redmond, vice-president of the council, and Norfolk House student Barbara Schulze, treasurer.

They were elected at the first meeting of the council Nov. 20 to 22 in Winnipeg.

In a joint release Monday the two students said they would "work to bring various UN youth clubs and interested students to the realization that the UN can work, and bring them together to accomplish things for the education and development of the community."

They have pledged themselves to carry out various projects with the following to be given priority:

- A student seminar in March.
- The second annual congress of the youth council in Victoria this fall with representatives from all of Canada. UN Secretary-General U Thant has been invited to be chief speaker.

UVic to Hear U.S. Historian

Dr. Thomas Molnar, author of The Two Faces of American Foreign Policy and a contributing editor to William Buckley's National Review, will give a free, public address here next week.

Molnar, whose topic will be The Role of the Modern University, is being brought to the area by the University of Victoria Alma Mater Society as part of its Project University, a program designed to better relations between UVic and the community.

★ ★ ★

Born in Budapest, Hungary, and educated in three different European countries, Molnar immigrated to the United States in 1949 and took his doctorate at Columbia University.

He has taught at Rutgers University and Brooklyn College and is presently professor of European history at Long Island University.

★ ★ ★

Among Molnar's other books are The Decline of the Intellectual (1961); Utopia, the Perennial Heresy (1967); Satire, Ideologue of Our Time (1968); and The Counter-Revolution (1970).

In addition to National Review, his work has appeared in Commonweal, The New Leader, The Critic, Partisan Review, Modern Age and The Intercollegiate Review.

The address will be held at 8 p.m. Monday, Feb. 1, in the Upper Lounge of the UVic Student Union Building.

How do you like your Meat & Potatoes?

Swanson has them five different ways. You can serve them just the way you get them. Or add your own special touches.

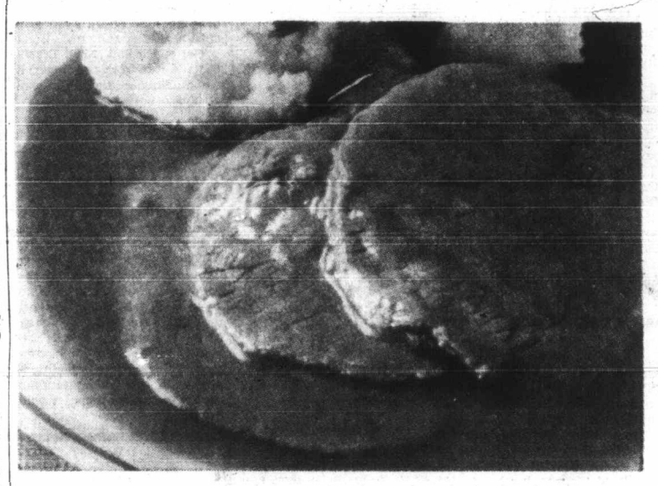

1 BEEF: Slices of trimmed, lean beef with brown, beefy gravy. And whipped potatoes.

2 MEATBALLS: Beefy meatballs deep-fried in vegetable oils. Brown gravy and whipped potatoes.

3 TURKEY: Light and dark meat and good, brown gravy. Swanson's seasoned dressing and whipped potatoes.

4 FRIED CHICKEN: Light and dark meat in crispy, golden batter. With whipped potatoes.

5 SALISBURY STEAK: Good beef mixed with eggs, onion, bread crumbs, parsley and seasoning. With crispy, golden crinkle-cut French Fries.

'Family

LOS ANGELES (UPI) — Charles Manson and his three women followers, who failed to offer a defence to seven counts of murder, will try now to escape the gas chamber by showing they are products of a sick society.

The four, convicted Monday of the murders Tate an months put on the pena

Under cated sy man, fi

Mall

CAN S

Fruit C MALKINS 4 14-oz. tins

BEANS MAL 6 14-oz. tins

MALKINS FANCY CREAM CORN

MALKINS FANCY TOMATOES

MALKINS CHOICE BARTLETT PEARS

ENSIGN PEACHES Halves and sli

MALKINS CHOICE CUT GREEN BEANS

MALKINS CHOICE CUT WAX BEANS

MALKINS FANCY DICED BEETS

MALKINS FANCY DICED CARROTS

Sensationa Porcelai DINNE

4 PIECE PLACE SETTING ONLY 99¢

Quality DINNER

Now

SUGAR B

'Family' Defence Still Ahead

LOS ANGELES (UPI) — Charles Manson and his three women followers, who failed to offer a defence to seven counts of murder, will try now to escape the gas chamber by showing they are products of a sick society.

The four, convicted Monday of the brutal and mindless murders of actress Sharon Tate and six other persons 18 months ago, were expected to put on a complete defence in the penalty phase of the trial.

Under California's bifurcated system, the same seven-man, five-woman jury which heard the seven-month long guilt-innocence portion of the trial begins Thursday to consider the penalty — death or life imprisonment.

Prosecuting attorney Vincent Bugliosi, who intends to press for the death penalty, said he would question at least 50 witnesses, including a young man who said Manson shot and wounded him nearly two years ago, then cast himself at his victim's feet.

There was also a possibility Bugliosi would present evidence concerning two other murders with which Manson is charged — those of musician Gary Hinman and Ranchhand Donald "Shorty" Shea.

Bugliosi said he was "delighted" with the guilty verdict, reached after 42 hours and 40 minutes of deliberation.

Inter-Race Morals Case Dropped

EXCELSIOR, South Africa (Reuter) — All charges were dropped today in an inter-racial sex case that brought shame and tragedy, including one suicide, to prominent citizens in this sleepy little township.

The case involved six white men and 14 African women in a bizarre investigation under segregated South Africa's strict Immorality Act which bans all sexual relations between persons of different races.

The plight of the white defendants, one of whom committed suicide rather than face trial, shocked South Africans and created consternation throughout the country.

Although prosecutions under the Immorality Act number several hundred each year, the concentration of charges in this community of 700 persons focused attention on the problem.

they "can be useful tools for self-discovery."

He said his last arrest had convinced him to discontinue his career of dealing in drugs and a prison term would be neither corrective nor preventive. Instead, he asked that he be allowed to take a job in a fish camp on the West Coast of Vancouver Island.

Ostler questioned the beneficial nature of the drugs and then said to Stelling: "You said you were going to (continue dealing) and you did. You cannot be allowed to defy the law in this way, Mr. Stelling."

Malkins

LOIN PORK CHOPS
RIB or TENDERLOIN END 69c lb.

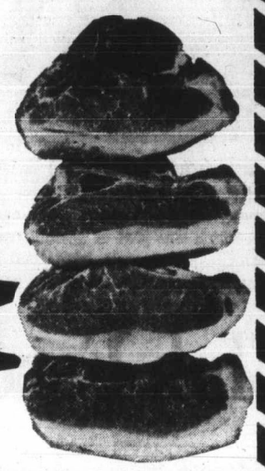

LOIN PORK CHOPS CENTRE CUT 79c lb.

Fruit Cocktail MALKINS FANCY 4 14-oz. tins $1.00

MARMALADE Malkins Orange or Citro 24-oz. tin 49c

BEANS WITH PORK MALKINS 6 14-oz. tins $1.00

SPAGHETTI MALKINS—in tomato sauce 6 14-oz. tins $1.00

SIDE BACON Seven farms sliced. lb. pk. 79c

WIENERS Seven farms skinless lb. pkg. 59c

Cottage Roll Burns fully cooked Cryovac ½'s lb. 89c

COOKED HAM Burns sliced 6-oz. pkg. 79c

BREAKFAST SAUSAGE Burnshire 1-lb. pkg. 69c

CANADA CHOICE, CANADA GOOD

Rib Steak Value checked lb. 1.09

Blade Roast Boneless, easy to carve lb. 89c

Cross Rib Roast Value checked lb. 89c

GROUND SHOULDER STEAK lb. 79¢

BEEF SAUSAGE Burns lb. 49¢

MALKINS FANCY CREAM CORN 5 14-oz. tins $1.00

MALKINS FANCY TOMATOES 2 19-oz. tins 55¢

MALKINS CHOICE BARTLETT PEARS 3 14-oz. tins 79¢

ENSIGN PEACHES Halves and slices 4 14-oz. tins 89¢

MALKINS CHOICE CUT GREEN BEANS 5 14-oz. tins $1.00

MALKINS CHOICE CUT WAX BEANS 5 14-oz. tins $1.00

MALKINS FANCY DICED BEETS 3 14-oz. tins 49¢

MALKINS FANCY DICED CARROTS 3 14-oz. tins 49¢

MALKINS FANCY ASSORTED PEAS 5 14-oz. tins $1.00

MALKINS CHOICE PEAS and CARROTS 5 14-oz. tins $1.00

MALKINS CHOICE SPINACH 4 14-oz. tins 89¢

MALKINS WHOLE KERNEL CORN 4 14-oz. tins 89¢

MALKINS CHOICE BING CHERRIES 2 14-oz. tins 89¢

MALKINS CHOICE RASPBERRIES 2 14-oz. tins 89¢

MALKINS FRENCH STYLE GREEN BEANS 2 14-oz. tins 49¢

MALKINS CHOICE MIXED VEGETABLES 4 14-oz. tins 89¢

PREM LUNCH MEAT 12-oz. tin 49c

FLOUR FIVE ROSES 20-lb. bag 1.49

CRISCO SHORTENING 3-lb. ctn. 1.29

SOUP AYLMER Cream of chicken, chicken and rice, mushroom, chicken noodle, beef 6 10 oz. tins 1.00

JELL-O JELLY POWDER 3-oz. pkg. asst'd 10c

CASHMERE BATHROOM TISSUE 6 roll pack 69¢

RUPERT HALIBUT STEAKS 12-oz. pkg. 89¢

PAULINS KLONDIKE OATMEAL COOKIES 3 for $1.00

KRAFT MACARONI DINNER 7 7-oz. pkg. $1.00

DAIRYLAND FLAVOURED YOGURT 16-oz. ctn. 40¢

MALKINS PINEAPPLE JUICE 3 48-oz. tins $1.00

PAPER TOWELS VIVA 2 roll pack 49¢

MALKINS PURE STRAWBERRY JAM 48-oz. tin $1.19

GARDEN GATE ASPARAGUS CUTTINGS 2 12-oz. tins 59¢

CARNATION FRENCH FRIES 2-lb. pkg. 49¢

WESTINGHOUSE LIGHT BULBS 4 for 89¢

Sensational Offer! Porcelain CHINA DINNERWARE

4 PIECE PLACE SETTING ONLY 99¢

Quality DINNERWARE for THRIFTY HOMEMAKERS

Now on Sale! SUGAR BOWL AND COVER 99¢

Fresh for Flavor

B.C. RED DELICIOUS APPLES 8 lbs. $1.00

IMPORTED, FIRM GREEN LETTUCE 2 heads 49c

BOILING ONIONS 3-lb net bag 29c

CALIFORNIA SPINACH 11-oz. cello pkg. 29c

PRICES EFFECTIVE WED., JAN. 27 TO SAT., JAN. 30
We Reserve the Right to Limit Quantities.

SHOP-EASY A CANADIAN COMPANY

Westfair Affiliate

alls deep-fried in gravy and whipped

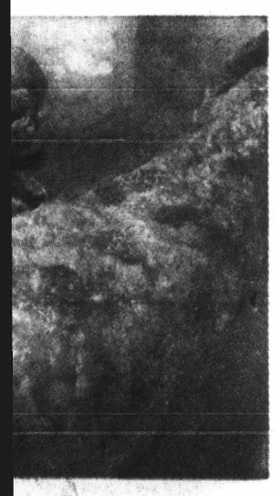

d dark meat in crispy, ipped potatoes.

COACH MOE TURNER and some of his Victoria Maplettes get together for camerman just before Tuesday night exhibition game against UVic Vikettes which was part of getting ready to represent province in women's basketball competition at Canadian Winter Games. Seated next to Turner are recruits from Vikettes, Yvonne Letellier (left) and Lyn Hagglund. Maplettes surrounding trio are, from left to right: Diana Brozuk, Barb Tribe, Mary Coutts, Jean Robertson and Marg Foreman. — (Jim Ryan).

Canucks Merited More In 3-3 Tie with Hawks

VANCOUVER — Vancouver Canucks looked more like the team they were at the start of the season and were unfortunate Tuesday night to come away with only a point in a game against Chicago Black Hawks, runaway leaders in the National Hockey League's West Division

It wound up in a 3-3 tie, but only because Gerry Desjardins made three brilliant stops, one against Dale Tallon and two against Poul Popiel, in the last few minutes.

Disappointing as it was for the Canucks, the result ended a six-game losing streak on home ice and was their first point in four games and only their sixth point in the last 16 games.

It moved them two points ahead of the sixth-place Detroit Red Wings and four points ahead of Buffalo Sabres, who trail the East Division, but both clubs have two games in hand.

Under fire from their fans, and there were 15,569 of them at Pacific Coliseum for another sellout, the desperate Canucks were outplayed only in the first period.

Jim Pappin got the Hawks ahead, but it took almost 10 minutes as veteran Charlie Hodge played a standout game in goal and Canucks were even by the end of the period when Ray Cullen clicked on a power play.

Mike Corrigan, who had been in a long slump and was one of several players named as not contributing enough to the Canuck cause, then came out of it with two second-period goals.

Pat Stapleton sandwiched a 55-foot scoring shot between Corrigan's goals. It came while Corrigan was serving a penalty, but the winger made amends late in the period and sent Canucks into the final 20 minutes with a 3-2 edge.

Tonight's game between St. Louis and Montreal will be telecast on Channel 8 starting at 5 p.m.

A penalty to Gary Doak gave the Hawks their chance, and they came up with a great power-play. Canucks were under pressure right from the time Doak went ofand Hodge finally yielded to a booming shot by Bobby Hull.

It came at 8:44 and Canucks controlled the action for most of the last 11 minutes, continually pressuring to get the tie-breaker but getting balked by Desjardins, who stopped 12 shots in the last 20 minutes and nine of 11 in the second period.

The point was the first for Canucks in four games with the Hawks, who have been 8-2 and 4-2 winners at home and came out, 4-2, on their first visit here.

★ ★ ★

EAST DIVISION

	GP	W	L	T	F	A	Pts
Boston	46	33	8	5	235	122	71
New York	47	30	9	8	160	105	68
Montreal	46	31	14	11	163	130	53
Toronto	48	22	23	3	163	140	47
Vancouver	48	15	28	5	130	176	35
Detroit	46	14	27	5	128	183	33
Buffalo	46	11	26	9	109	179	31

WEST DIVISION

	GP	W	L	T	F	A	Pts
Chicago	47	31	10	6	177	110	68
St. Louis	45	21	12	12	128	112	54
Philadelphia	47	17	21	9	121	136	43
Minnesota	47	16	21	10	103	121	42
Pittsburgh	47	14	21	12	125	135	40
Los Angeles	45	14	23	8	134	168	36
California	47	14	30	3	118	166	31

Next games: Tonight—St. Louis at Montreal; Toronto at Pittsburgh; Boston at New York; Buffalo at Los Angeles; Minnesota at California.

FIRST PERIOD

1. Chicago, Pappin (3) (Maloney, Martin) 9:43.

2. Vancouver, Cullen (10) (Hall) 17:35.

Penalties—Doak (V) 14:42; Maloney (C) 16:02; Sequin (V) 19:04.

SECOND PERIOD

3. Vancouver, Corrigan (10) (Taylor, Hall) 3:35.

4. Chicago, Stapleton (6) (Koroll, B. Hull) 6:32.

5. Vancouver, Corrigan (11) (Taylor, Doak) 19:44.

Penalties — Stapleton (C) 4:34; Popiel (V) 5:33; Corrigan (V) 9:16; Pappin (C) (major) and Corrigan (V) (major) 11:01; Magnuson (C) 15:24; Doak (V) and Pinder (C) 19:11.

THIRD PERIOD

6. Chicago, B. Hull (29) (Koroll, D. Hull) 8:42.

Penalties — White (C) 3:09; Hall (V) and Korab (C) 3:22; Doak (V) 7:05.

Stops:

Hodge (V)	11	4 7—22
Desjardins (C)	6	9 12—27

Attendance: 15,569.

Esposito Will Soon Claim Second 100-Point Season

Barring injury, illness or a tremendous rush by Bobby Orr, Phil Esposito will soon become the first player to have a second 100-point National Hockey League season.

And if all goes well, he should have a record for the most goals and most points in one season.

The big Boston centre led the NHL in goals scored last season, getting 43. He passed that figure Sunday with a 44th scoring shot and has 32 games left in which to get the 15 goals he needs to erase Bobby Hull's record of 58 in one season.

Esposito is only 10 points shy of the century mark and 36 away from the record 126 he managed two seasons back.

Orr, who amazed by scoring 120 points last season, is at 77 points and 11 points ahead of teammate Ken Hodge, who is third in the individual point race.

Orr is one of the 15 players who have cracked the 20-goal mark with about 40 per cent of the season left. But only Esposito has got as high as 30, Dave Balon of New York Rangers and Hull being second at 29.

	PIM	G	A	Pts
Esposito, Boston	35	44	46	90
Orr, Boston	59	20	57	77
Hodge, Boston	80	28	38	66
B. Hull, Chicago	22	29	34	63
Bucyk, Boston	4	28	35	63
Ullman, Toronto	14	25	34	59
Ratelle, New York	12	21	30	51
Keon, Toronto	2	24	26	50
McKenzie, Boston	86	18	32	50
Cashman, Boston	60	13	35	48
Cournoyer, Montreal	12	26	21	47
Martin, Chicago	36	19	28	47
Tkaczuk, New York	24	15	32	47
Stanfield, Boston	2	18	25	43
Mikita, Chicago	42	12	31	43
Balon, New York	11	29	13	42
Beliveau, Montreal	14	12	30	42
W. Maki, Vancouver	62	16	25	41
Henderson, Toronto	20	20	20	40
Ellis, Toronto	4	19	21	40
Delvecchio, Detroit	6	12	28	40
P. Mahovlich, Montreal	118	20	19	39
F. Mahovlich, Montreal	32	18	21	39
Webster, Detroit	24	19	19	38
Boudrias, Vancouver	6	17	21	38
Sanderson, Boston	88	16	22	38
Berenson, St. Louis	12	16	22	38
Bernier, Philadelphia	47	17	20	37
Perreault, Buffalo	11	20	17	37
D. Hull, Chicago	12	20	17	37
Kurtenbach, Vancouver	58	14	23	37
Tremblay, Montreal	12	3	34	37
Gilbert, New York	28	17	19	36
Ecclestone, St. Louis	28	14	22	36
Widing, Los Angeles	20	13	23	36
Clarke, Philadelphia	48	15	20	35
Berry, Los Angeles	31	16	18	34
Campbell, Chicago	12	12	22	34
Lemaire, Montreal	14	16	17	33
Hall, Vancouver	18	12	21	33
Grant, Minnesota	21	22	10	32
D. Hextall, California	134	16	16	32
Bordeleau, St. Louis	26	12	20	32
Drouin, Minnesota	18	11	21	32
St. Marseille, St. Louis	20	9	22	31
Stapleton, Chicago	30	6	25	31
Howe, Detroit	24	15	15	30
Redmond, Detroit	25	14	16	30
Stemkowski, New York	45	10	20	30
Johnson, Philadelphia	6	11	19	30
C. Maki, Chicago	10	15	14	29
Pulford, Los Angeles	30	13	16	29
Flett, Los Angeles	43	12	17	29
Bathgate, Pittsburgh	10	9	20	29
Goldsworthy, Minnesota	71	9	20	29
Westfall, Boston	16	14	15	29
Tullen, Vancouver	29	10	19	29
Gayette, Buffalo	0	9	20	29
Korall, Chicago	52	11	18	29
Smith, Boston	52	5	23	28
E. Hicke, California	38	15	13	28
Sabourin, St. Louis	29	13	15	28
Lesuk, Philadelphia	45	13	15	28
Lonsberry, Los Angeles	43	11	17	28
B. Hextall, Pittsburgh	91	11	17	28
Boyer, Pittsburgh	22	8	20	28
Nevin, New York	6	13	14	27
Paiement, Vancouver	116	11	16	27
Meehan, Buffalo	6	10	17	27
Park, New York	71	4	23	27
Schinkel, Pittsburgh	4	14	13	27
Schock, Pittsburgh	13	10	17	27
Vadnais, California	91	10	16	26
Unger, Detroit	59	13	13	26
Tardif, Montreal	96	11	15	26
Lapointe, Montreal	79	10	16	26
Cullen, Vancouver	16	10	16	26
Bergman, Detroit	91	6	19	25
Richard, Montreal	30	6	19	25
B. Hicke, California	31	13	12	25
Joyal, Los Angeles	8	10	15	25
Pinder, Chicago	26	10	15	25
Lacroix, Philadelphia	8	10	15	25
Hampson, California	12	8	17	25

Club Forced to Ask for Help

Harry Young

Sitting in the locker room Sunday morning sipping coffee and waiting for the rain to go off we go on to the topic of rules.

"What would happen if your opponent knocked your ball away from the edge of the hole, conceding the next putt, if you claimed your ball had not come to rest?" asked Allan Taylor.

Rule 35-2-d says "When the opponent's ball has come to rest, the player may concede the opponent to have holed out with his next stroke, and may remove the opponent's ball with a club or otherwise."

On the other hand Rule 35-1-i says "When any part of the ball overhangs the edge of the hole, the owner of the ball is not allowed more than a few seconds to determine whether it is at rest."

In other words, when such a situation arises in match play, the player making the putt that hangs on the lip is by 35-1-i permitted a period of grace in which he can approach the hole, look at the ball "for a few seconds." As Taylor claims, until that time the opponent may not knock the ball away conceding the next stroke.

This is the version supported by at least one member of the USGA rule of golf committee, and it seems fairly logical that the opponent should give the player a reasonable time to decide that his ball is really at rest.

If he does not do this he is liable to be called for having moved the player's ball before it has come to rest, and in match play he would lose the hole.

So next time you are tempted to sweep away any opponent's ball that is lying on the edge, make sure that the ball is actually at rest by giving the "few seconds" permitted under the rule.

The difficulty is that no one has yet come up with a satisfactory definition of "a few seconds" although it has been given as a decision that it should not be more than ten.

★ ★ ★

This raised the question of a hole in one scored by Bill Leach on the 14th at Victoria Golf Club some time ago. Bill's ball plugged into the wall of the hole above the metal liner. When the pin was removed the ball still clung to the mud.

Was it a hole in one?

Definition 4 says a ball is "holed" when it lies within the circumference of the hole and all of it is below the level of the surface. In the case of Leach's situation, the ball was below the surface but there was some doubt as to whether it lay within the circumference of the cup.

Next item for discussion was the penalty for hitting the equipment of another player.

At the second hole at Victoria on Saturday one player left his cart to the left of the green. His opponent played a shot out of a right-hand trap, overshot the green and the ball hit the cart. The player whose cart was hit incurred the loss of hole penalty under Rule 26-2-b. It was a rough verdict in the circumstances, but rules are rules.

As players at many holes make a habit of leaving their clubs and carts within the line of flight this situation arises quite frequently. Some players take the view it is an accidental happening and not worthy of penalization (the owner of the equipment struck is the person penalized) and that it is good sportsmanship to ignore it as a rub of the green.

Unfortunately, Rule 4 says otherwise. "Players shall not agree to exclude the operation of any rule or local rule or to waive any penalty incurred. Penalty for breach of rule: Match play — disqualification of both sides; Stroke play — disqualification of competitors concerned.

★ ★ ★

Among the casualties of the Sunday rainstorm were the buttons candidates. The Victoria District buttons were due at the Victoria club with Mike Gray and Roger Bishop defending against Broome Hill's team of Jerry Koster and Claude Butler. By tee-off time most of the greens were under water and the course was unplayable

However, those who felt badly about the weekend rain may console themselves that even the tropical sun seekers have been having the same sort of troubles.

Gordon Verley, president of the Victoria Golf Club who is on holiday in Maui, sent me a letter containing newspaper pictures of flooded courses and storm-toppled fairway trees.

"The trade winds have started to blow again and there isn't a cloud in the sky (Jan. 22) but it has been a long wait. The golf courses are starting to dry up so we might get some golf in again."

When I was in Maui earlier this month I had a game at the Kaanapali Kai golf course but two other prospective engagements were rained out. Indeed, if it wasn't for the higher temperature, the Hawaii weather this winter hasn't been all that much better than ours — and perhaps not as good from a golfer's point of view.

★ ★ ★

A heavy loss on the operation of B.C. Golf House and a deficit on the junior program development program was reported at the annual general meeting of the B.C. Golf Association in Vancouver last Friday.

President Jack Egger, who was later re-elected by the directors, said lack of co-operation with other golfing associations had contributed to the Golf House loss, and the operation had been closed.

As far as juniors were concerned, discussions centred largely on the proposal made by the Victoria District Committee that a new overall policy should be adopted.

This involved a reduction in rebates for juniors, and the transfer of junior development responsibility from the provincial to the zone level. This would leave the BCGA with junior programs on the national and provincial levels only.

A committee is to be appointed to bring forward new proposals to the 1972 annual general meeting.

Victoria Maplettes, Canadian women's basketball champions in 1969 and a real threat to regain the honors this year, are back in that position almost always brought about by excellence in amateur sport.

They need help — help in the way of money.

Leader of the Women's Inter-City League with a 9-1 record and only a victory away from clinching, Maplettes continued what has every chance of being their best season by winning the right to represent the province in the Canadian Winter Games.

And there's the rub, or part of it. Although most of their expenses to the Canadian Winter Games will be paid, the extra competition has meant an extra expense and the Maplettes need about $1,000 to finish the season.

That's a bit much for a group of young ladies who have been out of pocket to continue playing in the inter-city league.

It leaves only the recourse, taken reluctantly, of asking the Victoria area's sports fans to help out with cash donations. Team members are out doing what they can but it will take volunteer help to gather the needed sum by Feb. 11, the day the club is scheduled to leave for the Saskatoon compttition, which begins on Feb. 13.

Further information may be obtained from Mary Coutts at 658-5732 or Turner at 479-5542.

Donations may be left at the Ingraham Hotel, Victoria Sporting Goods at 1410 Douglas Street or Yorkshire Trust, 737 Fort.

"There just isn't any other way," manager Wally Yeamans said. "We have to rely on the public to help us. We have a fine team capable of winning the Games and Canadian championships and I'm sure that it will get the help it needs."

Yeamans won't be making the trip to Saskatoon because Games rules stipulate that teams in the basketball competition are limited to 10 players and coach.

Just Make It Round And Give It to Wally

By KING LEE

Wally Weinberger accomplished a rare bowling feat last week, topping both fivepinners and tenpinners in Victoria with scores of 1003 and 647, respectively.

Named fivepin Bowler-of-the-Year for 1970 by the Master Bowlers' Association of B.C. Jan. 10, Weinberger rolled games of 263, 335 and 405 for his fivepin series in the Mixed Classic League at Gibson's Bowladrome. In his final game in the four-to-a-team, four-game format, Weinberger had 370 for 1373. Total for his best three games was 1110, which would have beaten the city record of 1087 held by Cy Wallis since Nov. 21, 1962.

Weinberger's tenpin series was bowled in the Victoria Mixed Tenpin League at Mayfair Lanes.

★ ★ ★

Top scores reported last week:

TENPINS
Mayfair Lanes

Men — Wally Weinberger 647 (254, 223), Doug Aune 643 (232, 236), John Sedola 641 (246, 220), Wally Galatychuk 628 (226, 211), Bernie Nikkels 624 (221, 212), Don Inkster 621 (238, 204), Slim Wookey 618 (243, 203), Bud Marty 615 (211, 210), Don Shaw 611 (231), Dave Fyvie 611 (212, 211), Rudy Christ 610 (234, 202), Brian Barker 605 (246), Bert Thirwell 598 (223), Derek Leonard 597 (221, 202), Wilmer Michell 597 (211, 201), Charlie Cowie 597 (297, 201), Bill Burke 596 (222), Frank Miller 590 (201), Gil Wong 588 (204), Wilf Micks 587 (235, 202), Art Holland 585 (214, 214), Ken Garland 584 (212), Andy McLeary 583 (210, 202), Rod Caddell 581 (220), Frank White 579 (200), Jim Peterson 579 (201), Gord Bamford 577 (246), Bob Norton 577, Tom Musgrave 576 (224), Ken Greene 576 (222), Don Samuelson 576 (221), Wilf Smith 576 (201), Keith Snelling 574 (207), Sonny Huget 572 (219), Harvey Mayzes 570, Bruce Logie 569 (212), Murdock Schmitz 569 (203), Jack Thompson 568 (206, 205), Ed Seymour 568 (201), Norm Hinds 568, Jack Hobby 567 (218), Al Davidson 566 (210), Gary Bishop 565, Sheldon Nipp 563 (220), Roy Barnes 563 (213), Harold Melville 563 (201), Darrel Aune 561 (215), Vince Brown 560 (200), Brian Grexton 559, Ron Rowley 558, Rod Caddell 558, Len Scott 558, Stu Powers 538, Bert Stewart 557 (212), Henry Loo 557 (204), Ernie Smith 556 (215), Ken Dyer 556 (201), Chuck Bennett 556, Stan Hooks 556, Jack Lundquist 556, Morris Kersey 554 (228), Dave Michell 554 (212), Robert West 553 (216), Hans Satler 553 (205), Wilf Micks 553, Fred Rentz 552, Jack Davies 552, George Sage 550 (234), George Kelly 550 (234), Wilf Johnston 550.

Women — Val Reiger 573, Coby Lobbezoo 566, Maureen McCuaig 560, Gulla Bunnage 552, Jessie Holding 543, Marie Fyvie 541, Carol Newcomb 540, Jean Kellner 535, Emmy Piesch 535, Vi Sinclair 532 (221), Evie Weinberger 530, Nancey Geddes 530, Barb Berthiaume 530, Lois Morehen 530, Helen Young 527, Maureen Lundquist 518, Marlene Mitchell 517, Marlene Norbury 516, Norah Hardy 515, Pat Holding 515, Sandra Wood 515, Gloria Kelly 514 (216), Pat Metcalfe 513, Edith Falconer 508, Carol Breker 507, Isy MacGillivray 503, Hazel McLeary 500.

Fiesta Lanes (Nanaimo)

Men — Dennis Lum 603 (215, 200), Syd Moore 602 (219, 206), Vern Hagstrom 593, Al Barrass 589 (209), Dennis MacDonald 588, Jim McGienen 584 (246), Frank Kobe 583 (212, 211), Vic Jany 582 (232), Scotty Snedden 579, Jim Rogers 577 (210), Ernie Skipper 574 (242), Harris Haddon 570 (234), Bob Karr 569 (255), Jim Soon 569 (210), Garnet Mah 568 (210, 210), Don Milburn 565 (225), Bruce Wilson 565, Harry Sage 562, Dennis Irvine 560 (233), Stu Morrison 559 (204), Ron Lloyd 557 (203), Emery Le Beuf 556, Bob Tuson 553, Bob Willis 552, (205, 200), Barry Gallia 551 (223).

FIVEPINS
Gibson's Bowladrome

Men — Wally Weinberger 1003 (406, 335), Cy Wallis 895 (241, 215, 191), McKinnon 891 (340, 303), Stan Jones 855 (248, 327), Steve Rasmussen 849 (337), Stan Bell 836 (356), Nelson Miles 834 (360), Ted Pagdin 818 (216), King Lee 842 (333), Don Corbett 812.

Women — Donna Brock 857 (310, 300), Wilma Parker 829 (211, 203), Edna Knowles 795 (316), Janet Broste 766 (201), Helen Mollard 760, Vera Lysne 756, Fran Woodruff 752.

Town and Country Lanes

Men — Bob Haime 953 (354, 301), Robin May 905 (408), George Duruisseau 887 (290), Vern Michell 849 (325), Kim Buckley 824 (304), Dan Bernard 821 (300).

Women — Wendy Merluk 802, Sena Guest 754.

Capital City Bowladrome

Men — Gord Rutherford 887 (332, 309), Ed Lewis 827 (337).

Cush's Bowl A Golf Spa

Men — Jim Lebold 819 (304), Ron Cain 816 (343).

Women — Iona Hope 753.

Fiesta Lanes (Nanaimo)

Men — Brian Madassi 917 (402).

Women — Alice Stevenson 820 (308).

Mullory Is Likely To Captain England

LONDON (CP-AP) — Alan Mullery of Tottenham Hotspur seems the probable choice to replace Bobby Moore as captain of England in the national soccer team's European Nations Cup match against Malta Feb. 3.

Moore, 28-year-old standout who captained England to its World Cup victory in 1966, was dropped from the team by manager Sir Alf Ramsey Monday.

Ramsey wouldn't comment on his decision, but Moore recently was left out of the lineup of his West Ham United team for being in a nightclub on the eve of an English Cup match.

Ramsey hasn't announced his new captain but observers considered Mullery the best bet.

LINEUP NAMED

The England lineup for the Malta game:

Gordon Banks, Stoke City; Ray Clemence, Liverpool; Paul Reaney, Leeds; Emile Hughes, Liverpool; Terry Cooper, Leeds; Mullery; Brian Labone, Everton; James Harvey, Everton; Norman Hunger, Leeds; Francis Lee, Manchester City; Alan Ball, Everton; Geoff Hurst, West Ham; Allan Clarke, Leeds; Martin Peters, Tottenham; Colin Bell, Manchester City; and Joe Royle, Everton.

Greece and Switzerland are grouped with England and Malta in preliminary Nations Cup matches.

The winner of the group goes forward to the quarter-finals after groups have been decided on a home and away basis of play.

Ramsey also dropped Bobby Charlton of Manchester United, his brother Jack Charlton of Leeds United, who has been in trouble for saying he had certain "players in his black book," and Peter Bonetti of Chelsea, who was criticized after England's 3-2 defeat by West Germany in the quarter-finals of the World Cup at Mexico last year.

The Original Knight
SOLUNAR TABLES
When To Fish Or Hunt

According to the Solunar Tables calculated for this area, the best times for hunting and fishing today and tomorrow will be as follows (Times shown are Pacific Standard times):

TODAY

A.M.		P.M.	
Minor	Major	Minor	Major
4:45	11:35	5:15	11:55

TOMORROW

5:45	—	6:15	12:30

Major solunar periods, lasting 1½ to 2 hours, dark type.
Minor periods, shorter in duration, light type

Mary Has 20

Mary Coutts scored 10 points in each half to lead Victoria Maplettes of the Inter-City Senior Women's Basketball League to a 58-42 exhibition win over University of Victoria Vikettes Tuesday at the UVic gymnasium.

Top scorer for Vikettes was Elaine Grenon, who had 12 points. Maplettes held a 21-17 margin at halftime.

Quits Football

DENVER (AP) — Steve Tensi, quarterback for Denver Broncos of the National Football League since 1967, said Monday he is retiring from professional football and will seek a job as a college coach.

He said the series of injuries that have plagued him over the last three seasons led to his decision.

Burrows Brilliant

Labatts Pad Lead

	P	W	L	F	A	Pts
Labatts	13	11	2	973	830	22
Hotel Douglas	12	9	3	987	796	18
Drake Hotel	12	3	9	839	878	6
Robertson's	11	1	10	653	939	2

The only thing that's wrong with Bob Burrows as far as Labatt's are concerned is that he may not be around long enough to complete the basketball season, and that's what makes the other clubs in the Senior Men's League think it's worth while.

Burrows, who will soon be leaving to pursue his professional baseball career, was at his brilliant best Tuesday night at Oak Bay high school. He scored 31 points and made innumerable plays for his teammates as Labatts staved off the challenge of Hotel Douglas, 95-79.

IT WAS NEEDED

Result gave Labatts a four-point lead with Hotel Douglas holding a game in hand.

Burrows, who scored 42 points the last time the pacesetters met, got 20 points in the first half but continued to control the game in the second half as he slowed down his scoring.

Tom Child was next in line for Labatts with 25 points but every player dressed hit the scoring summary.

Hotel Douglas were led by John Lauvaas and Al Glover with 22 and 18 points respectively. Losers jumped off to an early lead, three times moving 10 points in front but they were 43-52 trailers at the half and could never get closer than seven points.

★ ★ ★

LABATTS (95) — Tom Child 25, Dave Crawley 8, Dave Wallace 4, Olie Molanen 6, Dan Wade 4, Chuck Bennett 6, Ken Gregory 4, Bob Burrows 31, Don Horwood 4, Rod Fields 3.

HOTEL DOUGLAS (79) — Jack Lusk 6, Courtney Brousson 6, Al Glover 18, Bruce Valfor 4, Bill Carlson 11, John Lauvaas 22, Dave Gawley, Dave Wirtanen 2, Don Frampton 10.

Shuttle Meet Lists Draw For Tonight

Play in the Victoria City Open badminton tournament continues tonight at the Racquet Club. Draw follows:

7 p.m.—Gerry Mounce vs. Denis Clemett; Roger Lindal vs. Ross Woodland; Ivor Goodmanson vs. Dave Sorensen; Dave Bishop vs. Peter Nalieweg; Bob McMynn vs. Dan Lyle; Sally Wood and Kay Woodland vs. Ann Currie and Barb Ford.

7:30—Eric Hibberson and Ed Hedley vs. Bob Currie and Bob Mills; Harry Sadd vs. Ed Moniz; Al Bullbault vs. Dan Woods; Rod Skillings vs. Bio Bertolame; Liz-Ann Ogden vs. Peter Gower; Sue Metcalfe vs. Jean Wescott.

8:00—Gayle Fisher vs. Kay Woodland; Sue Mouillet vs. Dina Gibson; Martin Woods and Dan Woods vs. Sandy Kirk and John Dewey; Virginia Guenther and Deanne Hedley vs. Liz-Ann Ogden and Sue Mouillet.

8:30—Pat Kirk and Bob Lewis vs. Irene Copus and Ed Moniz; St. Clair and Al Bullbault vs. Val Kent and Warren Sweeney; Jean Wescott and Ed Hedley vs. Liz-Ann Ogden and Tim McHorland; Leslie Woodland and Kay Woodland vs. Sue Gower and Sue Metcalfe.

9:00—Jack Strachan and Ed Chang vs. Art Denock and Joe Shiu; Barb Ford and John Melja vs. winners.

9:30—Lindal and Mounce vs. winners; Anne Barr and Jean Dewey vs. winners.

10:00—Muriel Knott and Jack Lequesne vs. May Inglis and Russ Atkinson.

English Predict Return of Ashes

MELBOURNE, Australia (Reuter) — England captain Ray Illingworth was still confident Tuesday night his team would regain The Ashes, emblematic of world cricket supremacy, despite their unimpressive performance in the drawn fifth test here and the stack of injuries that has reduced the team to only five fully fit batsmen.

HAVE 1-0 LEAD

While his Australian counterpart Bill Lawry was boasting: "We've done enough in this test to show we can win at least one of the last two." Illingworth was quietly optimistic that England could hold on to, if not increase, their 1-0 lead.

"Although Brian Luckhurst is out of the sixth test and Keith Fletcher is still having trouble with his wrist. I cannot see Australia beating us at Adelaide."

The sixth test starts in Adelaide Friday and England will spend the next two days patching up their wounded in time to resume battle.

Two previous matches have been drawn and one abandoned due to bad weather.

LIST IS LONG

In addition to Luckhurst and Fletcher, Basil d'Oliveira has a bruised foot, which prevented him fielding Tuesday, and Jackie Hampshire is still recovering from the virus infection that confined him to bed here. D'Oliveira is certain to play Friday despite his injury but there are still doubts about Fletcher.

On top of injury worries, Illingworth must be concerned about the second warning fast Bowler John Snow received Tuesday for sending down too many short-pitched deliveries.

Snow was cautioned in the second test at Perth and was spoken to again Tuesday after bowling five short balls in an over to Doug Walters.

QUESTIONS FAIRNESS

Illingworth said that he felt it was unfair Snow had been warned while Australian fast bowler Alan Thomson had been allowed to bowl numerous bumpers without being cautioned.

Snow took his tally of wickets in the series to 26 Tuesday when he dismissed Bill Lawry and Ian Redpath in his first three overs.

Lawry was caught on the boundary by Ken Shuttleworth and Redpath deflected a catch to wicketkeeper Alan Knott.

Snow left after Derek Underwood then bowled Ian Chappell and Lawry declared at lunch with Australia 169 for 4 in their second innings.

This left England needing 271 to win in 240 minutes—a challenge they never attempted.

SKI
Grouse Mtn.
JAN. 31
Complete Package
Including: Transportation and lift Ticket.
7 Hours Skiing
$14.95
Information and Reservations 598-3672

MEMORIAL ARENA
★ PRESENTS ★
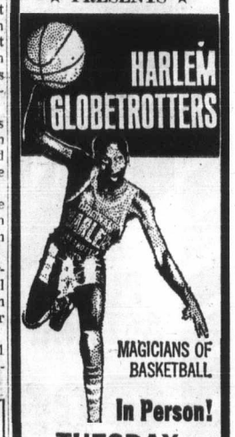

In Person!
TUESDAY, FEB. 2, 7:30 P.M.
Tickets on sale—9 a.m. - 5 p.m. Daily — Arena Box Office and Price & Smith, 650 Yates St.
$3.00—$3.50—$4.00
SPECIAL CHILDREN'S PRICES 12 Yrs. and Under 1.00 Off Regular Prices
Phone Reservations 384-1522 Only

Direct Enf
Urged by U

NEW YORK (UPI) — The United States Olympic Committee Tuesday urged the International Olympic Committee to take imm action to the proble In a let

Alec Me

Steelheaders are going to get a jolt wh renew their steelhead punchcard. Cost of will be available March 1 but the old one 31, will be $2, up from 25 cents.

Increase is expected to swell fish and about $50,000, which could be spent o improvement.

New regulations have also placed an two of which may be over 20 inches, streams, which means anglers may steelhead where before they could take tidal waters. The same limits pertain o except that there is a four-trout limi Cowichan.

About 30 Vancouver Island steelhe Nanaimo Sunday, formed a Vancouver Is Steelhead Society of British Columbia, Thornton to head the new chapter.

★ ★ ★

Brian Robinson's English setter, Hilar has won the highest possible derby dog a Northwest. His dog was named the 1970 Year by the Northwest Field Trial Counc dogs competing from Washington, Oregon Columbia. Brian and his wife Joann Saturday to attend the awards banquet.

They will also pick up a trophy for P the Canadian Shooting Dog of the Ye German shorthair pointer, Wolfsjager Don

★ ★ ★

The outdoorsmen who thrive on goin can reach plan to organize a Four-Whee organizational meeting, tentatively sche Further information may be obtained fro 478-3155.

This club will be for owners of four- such as Jeeps, Broncos 4x4 pickups an objective of the club will be to hold rallies, family outings, campouts and org trips into wilderness areas.

★ ★ ★

When George Cotter shows his film, the McPherson Playhouse Sunday and M both nights, he will in a sense be returning

His 80-minute colored movie is a fine all forms of Manitoba wildlife, filmed Cotter knows and loves best.

But, he also has roots in Victoria w two sisters still living here.

As a Foul (Gonzales) Bay youngster with George Cotter's younger brother, and I talked over old times on Tuesday. was the time the three of us went spearin in Ross Bay and returned with a five-foo we wrestled to shore with its tentacles ankles because it was too big to lift spear.

★ ★ ★

The Cotter family came to Victoria years from Cumberland House in Saskat in Manitoba, where Cotter senior was a Hudson's Bay Company.

In those days, George Cotter used food and clothing and all their fresh m way of the gun.

But he has never been interested in there is no killing in his film. The only s a camera as it moves to capture, on film animals that inhabit the foothills and the g

It sounds like a film worth seein activities of the sharptail grouse in dance, the drumming of the ruffed unbelievably graceful water ballet of the shown, in color, are the more familiar Canada geese.

Moose, elk, deer, muskrat, beaver stars of Cotter's Wings of Summer, filme of Lake Manitoba and Lake Winnipe filming was done in winter on the grazin animals call home and particularly pictures of bounding whitetails.

Cotter headed for Quebec as a HBC discharge from the navy, then he went Manitoba in the lumber industry.

His interest in movie making star Winnipeg flood when he photographed wi floods.

A year ago he left the lumber busi road to show his films. He spent three ye Summer, his fourth wildlife movie, himself.

Bad-Year For Resou

REGINA (CP) — Bank interest, a hefty gate-equalization payment and the lucrative fund-raising dinner averted a deficit for Saskatchewan Roughriders in 1970, the club's annual meeting was told Monday night.

Despite the club's record-setting 14 wins and two loss in the Western Football Conference, it was these off-field revenues which averted a loss.

The meeting was told that attendance in regular-season play dropped to 132,855 in 1970 from 143,000 in 1969. This was the second drop since the record 150,000 fans attended games in Taylor Field in 1968.

The result was just $493,140 in gate receipts.

IT ADDED UP

Net profit was slightly more than $14,000 after calling on about $41,000 in interest, $33,000 in gate equalization and $48,000 from the $100-a-plate dinner.

The dinner, under the chairmanship of Gary Miles, surpassed by about $5,000 the previous year's receipts.

While attendance was down, to a large extent due to a drop in sales to out-of-town supporters, Clark sa made in

An ind the slid pared to ball Con was the payment received source.

Direct Enforcement on Eligibility Urged by U.S. Olympic Committee

NEW YORK (UPI) — The United States Olympic Committee Tuesday urged the International Olympic Committee to take immediate and positive action to permanently resolve the problem of eligibility.

In a letter to IOC president Avery Brundage, the USOC pledged its unqualified support of his efforts, particularly in the sport of alpine skiing, but cautioned that any delay now would only lead to similar situations such as experienced at the 1968 Winter Games in Grenoble.

"It is our feeling," said USOC president Clifford H. Buck, "that direct enforcement of Olympic eligibility rules by the IOC with full co-operation of the Federation Internationale De Ski and the national Olympic committees, is necessary. While we agree that present regulations should be updated, we do not recommend lowering "standards to appease the selfish interests."

DISAPPROVAL

The committee went on record with complete disapproval of the subterfuges which violate the amateur status of participants in certain sports.

To implement its viewpoint and to present its recommendations to the IOC the USOC board of directors established a committee on eligibility, which will condict a survey of existing rules which govern eligibility in the various international sports federations and in their national affiliates respectively.

The committee is headed by Marcus L. Plant, University of Michigan law school; Al. O. Duer, commissioner, National Association of Inter-Collegiate Athletics; John B. Kelly, Jr., newly elected president of the Amateur Athletic Union; Rear Admiral Sheldon Kinney, deputy chief of naval personnel; Malcolm McLane, United States Ski Association; Donald A. Schollander, coach of swimming at Lewis and Clark College, Portland, Oregon; and William A. Toomey, Goleta, Calif. Schollander and Toomey were gold medallists on the 1968 U.S. Olympic team.

* * *

Alec Merriman

Steelheaders are going to get a jolt when it comes time to renew their steelhead punchcard. Cost of a new card, which will be available March 1 but the old one is good until March 31, will be $2, up from 25 cents.

Increase is expected to swell fish and widlife revenues by about $50,000, which could be spent on steelhead stream improvement.

New regulations have also placed an eight-fish limit, only two of which may be over 20 inches, on tidal portions of streams, which means anglers may now only take two steelhead where before they could take 12 steelhead from tidal waters. The same limits pertain on non-tidal streams except that there is a four-trout limit on most of the Cowichan.

About 30 Vancouver Island steelheaders, meeting in Nanaimo Sunday, formed a Vancouver Island chapter of the Steelhead Society of British Columbia, and named Barry Thornton to head the new chapter.

* * *

Brian Robinson's English setter, Hiland's Peerless Sugar, has won the highest possible derby dog award in the Pacific Northwest. His dog was named the 1970 Derby Dog of the Year by the Northwest Field Trial Council, with 505 pointing dogs competing from Washington, Oregon, Idaho and British Columbia. Brian and his wife Joann will go to Seattle Saturday to attend the awards banquet.

They will also pick up a trophy for Pete Cahill, who won the Canadian Shooting Dog of the Year award with his German shorthair pointer, Wolfsjager Don Von Spee.

* * *

The outdoorsmen who thrive on going where few others can reach plan to organize a Four-Wheel Drive Club at an organizational meeting, tentatively scheduled for Feb. 9. Further information may be obtained from Gordie Stewart at 478-3155.

This club will be for owners of four-wheel drive vehicles such as Jeeps, Broncos 4x4 pickups and Rovers, and the objective of the club will be to hold competitive events, rallies, family outings, campouts and organize buddy hunting trips into wilderness areas.

* * *

When George Cotter shows his film, Wings of Summer, at the McPherson Playhouse Sunday and Monday at 8:30 p.m., both nights, he will in a sense be returning home.

His 80-minute colored movie is a fine documentary about all forms of Manitoba wildlife, filmed in the country that Cotter knows and loves best.

But, he also has roots in Victoria with his mother and two sisters still living here.

As a Foul (Gonzales) Bay youngster I chummed around with George Cotter's younger brother, Chester, and George and I talked over old times on Tuesday. Particularly recalled was the time the three of us went spearing ling cod and skate in Ross Bay and returned with a five-foot-long octopus, which we wrestled to shore with its tentacles wrapped around our ankles because it was too big to lift into the boat on the spear.

* * *

The Cotter family came to Victoria during the depression years from Cumberland House in Saskatchewan and The Pas in Manitoba, where Cotter senior was a fur trader with the Hudson's Bay Company.

In those days, George Cotter used to hunt caribou for food and clothing and all their fresh meat had to come by way of the gun.

But he has never been interested in hunting for sport and there is no killing in his film. The only shooting is done with a camera as it moves to capture, on film only, the birds and animals that inhabit the foothills and the grasslands.

It sounds like a film worth seeing. The film shows activities of the sharptail grouse in its amazing mating dance, the drumming of the ruffed grouse, and the unbelievably graceful water ballet of the western grebe. Also shown, in color, are the more familiar scenes of ducks and Canada geese.

Moose, elk, deer, muskrat, beaver and antelope are the stars of Cotter's Wings of Summer, filmed along the marshes of Lake Manitoba and Lake Winnipegosis. Some of the filming was done in winter on the grazing lands and hills the animals call home and particularly spectacular are the pictures of bounding whitetails.

Cotter headed for Quebec as a HBC fur trader after his discharge from the navy, then he went back to his beloved Manitoba in the lumber industry.

His interest in movie making started during the 1950 Winnipeg flood when he photographed wildlife stranded by the floods.

A year ago he left the lumber business and took to the road to show his films. He spent three years making Wings of Summer, his fourth wildlife movie, which he narrates himself.

Backstrom

Kings Get Backstrom Rangers Grab Sather

MONTREAL — Ralph Backstrom of Montreal Canadiens, one of two standout centremen who have long been expected to change National Hockey League uniforms, was traded Tuesday but there was no new announcement about the status of Mike Walton of Toronto Maple Leafs.

TWO OF THEM

Backstrom, 34, and owner of 215 National Hockey League goals, went to Los Angeles Kings in exchange for centre Gordon Labossiere, defenceman Ray Fortin and "other considerations."

Then Canadiens added to their "other considerations" by getting them from Minnesota North Stars along with centre Reynald Comeau in exchange for Labossiere.

Pittsburgh Penguins and New York Rangers also figured in Tuesday's little flurry of player-shifting.

In what was rated a surprise move by most, the Rangers shipped rookie-centre Syl Apps and the rights to a second player to be named later to get left-winger Glen Sather.

HE'S HAPPY

"Just great, just great," Backstrom said when informed of his trade." Now I'm going to get a chance to play hockey and there's always that sunshine which we've always wanted."

In his 13th season with Canadiens, Backstrom notified them of his intention to retire before training camp opened last fall. He changed his mind but after an ordinary training camp, left the club on the eve of its opening game.

At that time he said he wanted to move to a warmer climate. However, he again changed his mind and rejoined the club. He got a fair amount of action immediately after his return but has recently been a bench-warmer and has only a goal and four assists for the 16 games in which he was suited up.

Backstrom played in 72 games last season and produced 19 goals and 24 assists.

SURPRISE No. 1

Labossiere, taken from Canadiens, was the Kings' surprise first choice in their expansion draft. But he never managed the ability the Kings felt he had and spent part of the 1968-69 season and all of last season with the Kings' American League farm club in Springfield.

He has 11 goals and 10 assists in 45 games this season.

Fortin played parts of two seasons with the St. Louis Blues and was traded for Bob Wall last May. He was at Springfield when the trade was made.

Sather, a 27-year-old 175-pounder has been serving the Blues mainly as a penalty-killer and probably also appealed to the Rangers because of his ruggedness.

He scored 12 goals and served 114 penalty minutes for the Penguins last season and has eight goals and 96 minutes so far this season.

Apps, 23 and son of one of hockey's all-time stars, played 31 games for the Rangers this season and scored only three points. He was in the Central League with Omaha at the time of the trade.

As for Walton, he's awaiting the recovery of attorney Alan Eagleson, who became ill with the flu on Monday.

Eagleson had announced that he would call a news conference on Monday afternoon unless the Leafs announced their plans for Walton. The conference, expected to disclose the action Eagleson planned to take on behalf of his client, was called off when Eagleson became ill.

Skrien Picks Veteran Aide

REGINA (CP) — Head-coach Dave Skrien has announced the acquisition of John Payne as an assistant for Saskatchewan Roughriders, defending Western Football Conference champions. The graduate of Oklahoma State University comes to Regina from Winnipeg Blue Bombers where he served one year under head coach Jim Spavital. Prior to Winnipeg he was with Edmonton Eskimos.

Senior Champs Sure of Support

NANAIMO — Don MacRae, Gene Koster, Bev Smiley and Dr. Gordon Howden will be playing on home ice this weekend as they try to take the second step towards retention of the Canadian seniors' curling championship.

The Nanaimo Curling Club quartet will be one of four Vancouver Island rinks in the Pacific Coast Curling Association playdown, which also involves two survivors from Lower Mainland and Fraser Valley zone playdowns.

The eight rinks will play a double-knockout competition to decide the PCCA representative for the best-of-three provincial final.

Trying to block MacRae's way will be Mert Ballard and Blake Barber of the Arbutus club, the Lower Mainland winners, Bert Phinney of Cloverdale, Elmer Meier of Richmond, Howie Ward of Esquimalt and Steve Hayhurst and Gordie Moore of the Victoria Curling Club.

Moore was the 1969 B.C. champion and the runner-up in the Canadian final. He is making another bid with only Dick Pick left from his championship rink.

First draw will be at 9 Friday night and play will end on Sunday.

Don MacRae, Gene Koster, Bev Smiley, Dr. Gordon Howden (Nanaimo). Gordie Moore, Gordon Hooey, Dick Pick, Jack Smith (Victoria). Steve Hayhurst, Wayne Winkler, Roy Allan, Geoff Martin (Victoria). Howie Ward, Al Paterson, Frank Gardner, Bert Fee (Esquimalt). Mert Ballard, Sam Golumbia, Arne Jamison, John Campbell (Vancouver). Blake Barber, Wayne Hopwood, Len McIntosh, Carney Tyrell (Vancouver). Elmer Meier, Duff Campbell, Don Crowiter, Hugh Smith (Richmond). Bert Phinney, Gord Brown, Sam Graham, Marno Sigurdson (Cloverdale).

Brundage Starts IOC Poll Which Could Ban Top Skiers

LAUSANNE, Switzerland (UPI) — Avery Brundage, president of the International Olympic Committee, has started a poll of all Olympic committee members to inquire whether alpine ski racers he has criticized should be banned from the 1972 Winter Olympics, the IOC announced Tuesday.

The American millionaire, who last November attacked 10 top alpine skiers for professionalism, had a four-point questionnaire sent to all committee members.

The four questions were:

- Can the alpine skiers who participated in a commercial ski camp at Mammoth Mountain, California, last year be admitted to the Olympics?
- Can the alpine skiers whose pictures and names are extensively used to advertise commercial articles be admitted to the Olympics?
- Can a skier be admitted to the Olympics who publicly boasts he earns $50,000 to $60,810 annually from the sport and wears a uniform bearing the name of his employer at races?
- Can you agree with the proposal of the International Ski Federation (FIS), that alpine ski racers should be compensated for the loss of 5½ months of income annually?

MEETING HELD

Brundage's questionnaire followed a London meeting Jan. 8, 1971, between Marc Hodler, president of FIS, and the three IOC vice presidents.

An IOC spokesman said the questionnaire was provided for under Olympic rules, which permit the president to conduct a poll when an urgent answer to a problem is required.

Hodler has asked the IOC for a prompt reply to the FIS proposals on skiers' eligibility.

Police Bonspiel To Test Stamina

Eighteen rinks will take part in the Vancouver Island Police Bonspiel, which starts at Playland Curling Club with two games late tonight and ends Friday afternoon after a rigorous schedule which cuts action off early each afternoon but starts at 7 each morning.

It is a combination bonspiel-playoff with the winning rink to carry on to the provincial police championship, scheduled Feb. 15 and 16 at the Victoria Curling Club.

Under the format being used, rinks will curl through three events in the bonspiel and the playoff will include only the four semi-finalists from the "A" event and the winner of the "B" event. Second-round losers in "A" event drop to "B" event and entry to the "C" event is gained only through losing in "B" event.

Defending champion is the Moe Hill combination of Bill Erickson, Dave Wilson and Neil Dickson.

First draws:

WEDNESDAY

11:00 p.m. — Dan MacIver (Victoria RCMP) vs Archie Browning (Esquimalt); Bill Bryant (Saanich) vs Harold McNeil (Oak Bay).

THURSDAY

7:00 a.m. — Frank Johnston (Port Alberni RCMP) vs P. Hills (Nanaimo RCMP); Wayne Manchak (Chemainus RCMP) vs Bill Cuthbert (Campbell River RCMP); Larry Pickering (Victoria) vs Doug Payne (Victoria RCMP); Einar Hemstad (Victoria) vs Rick Lewis (Saanich); Frank Dalziel (Victoria RCMP) vs Moe Hill (Esquimalt); Bob DeArmand (Colwood RCMP) vs Lou Dempsey (Victoria RCMP); Ron Coulter (Saanich) vs Don Blair (Victoria RCMP); winner MacIver-Browning vs winner Bryant-McNeil.

U.K. Soccer

LONDON (CP) — Results in soccer matches Tuesday night:

ENGLISH FA CUP
Fourth-Round Replays

Huddersfield 0, Stoke 0.
Ipswich 3, West Brom 0.

SCOTTISH FA CUP
Third-Round Replays

Raith 4, St. Johnstone 3.
St. Mirren 1, East Fife 1.
Alloa 0, Airdrieonians 2.

Vic High Shares Basketball Lead

	P	W	L	F	A	Pts
Belmont	7	6	1	401	228	12
Victoria	8	6	2	483	313	12
Reynolds	6	5	1	368	300	10
Oak Bay	7	4	3	372	314	8
Mt. Douglas	6	2	4	315	333	4
Mount View	7	1	6	278	384	2
Esquimalt	7	0	7	217	459	0

Next games: Friday — Reynolds at Esquimalt, 8 p.m.

Victoria high school skipped over idle Reynolds Tuesday to climb into a first-place tie with Belmont in the Senior Boys' High School Basketball League.

Two points to make the climb came from Victoria's 77-30 win over second-from-bottom Mount View. The two top teams now each have 12 points, although Belmont has a game in hand.

Third-placed Reynolds, with 10 points, has only played six games compared with seven played by Belmont and eight by Victoria.

Mount View held its own in the early stages, with Victoria leading, 11-10, at the end of the first quarter, but lost Norm Baker during the quarter with an injury.

The breaking point for Mount View came in the second quarter when Victoria high outscored them, 23-9, to take a 34-19 lead at half time. Mount View then had Leigh Hegan, Vic Teng and Gus Levins fouled out and finished the last three minutes of the game with only four players.

Pete Grabowski led the winners with 22 points and Kevin Townsend added 13. For Mount View, Loris Orletto was top scorer with 12 points.

VICTORIA (77) — Pete Grabowski 22, Jim Nemmick 7, Jim Griffin 10, Garnett Moen 4, Bruce Bingham 2, Mike Smith 10, Kevin Townsend 13, Alan Martin 9, Sean Flynn.

MOUNT VIEW (30) — Loris Corletto 12, Gus Levins 7, Norm Baker 2, Rob Clonater 2, Leigh Hegan 7, Vic Teng, Steve Meadows, Lou Rowlett.

Bad-Year Profit $14,000 For Resourceful Riders

REGINA (CP) — Bank interest, a hefty gate-equalization payment and the lucrative fund-raising dinner averted a deficit for Saskatchewan Roughriders in 1970, the club's annual meeting was told Monday night.

Despite the club's record-setting 14 wins and two loss in the Western Football Conference, it was these off-field revenues which averted a loss.

The meeting was told that attendance in regular-season play dropped to 132,855 in 1970 from 143,000 in 1969. This was the second drop since the record 150,000 fans attended games in Taylor Field in 1968.

The result was just $493,140 in gate receipts.

IT ADDED UP

Net profit was slightly more than $14,000 after calling on about $41,000 in interest, $33,000 in gate equalization and $48,000 from the $100-a-plate dinner.

The dinner, under the chairmanship lof Gary Miles, surpassed by about $5,000 the previous year's receipts.

While attendance was down, to a large extent due to a drop in sales to out-of-town supporters, club president Bill Clark said no increases will be made in ticket prices in 1971.

An indication of the extent in the slide of attendance compared to other Canadian Football Conference clubs last year was the $33,000 in euqalization payments. In 1969, Roughriders received just $7,000 from that source.

Total income from all sources last year was $778,000.

In other business, Clark was unanimously re-elected to his fourth year as president of the club. Three life memberships were awarded. These went to Monsieur Athol Murray of Notre Dame, E. C. Leslie, Q.C., and Greg Grassick, a former player and coach of the Roughriders.

MEMORIAL ARENA
★ PRESENTS ★
HARLEM GLOBETROTTERS
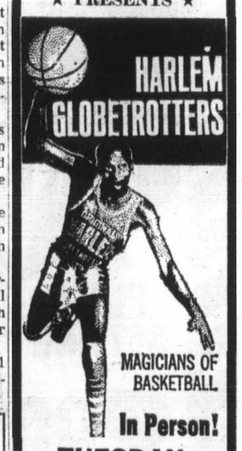
MAGICIANS OF BASKETBALL
In Person!
TUESDAY, FEB. 2, 7:30 P.M.
Tickets on sale—9 a.m. - 5 p.m. Daily — Arena Box Office and Price & Smith, 850 Yates St.
$3.00—$3.50—$4.00
SPECIAL CHILDREN'S PRICES 12 Yrs. and Under 1.00 Off Regular Prices
Phone Reservations 384-1522 Only

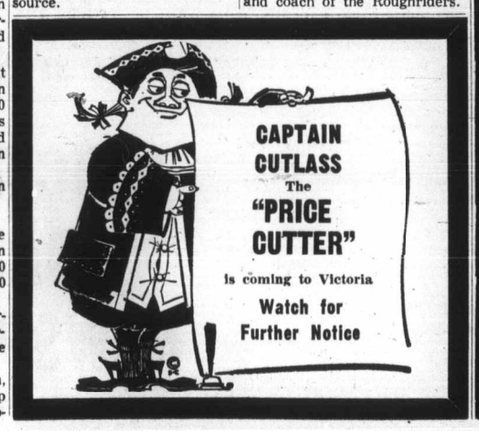
CAPTAIN CUTLASS
The "PRICE CUTTER"
is coming to Victoria
Watch for Further Notice

Sport Demon
The new 2-dr., low-priced sports coupe, with all of Chrysler's famous features, including over 5,400 body welds, to surround you in strength, safety and virtually rattle-free body construction. And when it comes to gas economy, Demon is a regular saint. You can go a long way between stops. Come in today and test-drive a Demon at National Motors, and see why it is one of the best values and lowest priced sports coupes in Victoria.

And, you can budget your car purchase with low-cost Life Insured Chrysler Credit.
$2866
2-DR. SPORTS COUPE
Delivered Victoria
NATIONAL CHRYSLER DODGE
819 Yates • 384-8174

CUSH'S BOWL-A-GOLF SPA
$20 Value "LIMITED OFFER" — 384-9423
This Ad Plus $5.50 good for One FULL Month
Free BOWLING every SAT. or SUN.
1225 ESQUIMALT ROAD

his style:

Remember the old barrel-stave style? A little luck, a lot of pluck, and downhill-all-the-way. Ski styles change. But not Old Style. It's still slow-brewed and naturally aged for good old-fashioned flavour. It takes time — but it's great going down! Make tracks for real beer taste. Old Style.
"Old Style" BEER
Slow-brewed and naturally aged
This advertisement is not published or displayed by the Liquor Control Board or by the Government of British Columbia.

Leaders Pledge Full Effort

Church Union Nearer

NIAGARA FALLS, Ont. (UPI) — Canada's two largest non-Roman Catholic religious denominations stepped closer to union Tuesday when their newly chosen leaders pledged their efforts to bring about union within 10 years.

Speaking at a news conference, both Dr. Arthur Moore, elected Moderator of the United Church of Canada, and Bishop Edward Scott, elected Primate of the Anglican Church Monday, said they would work closely together on the union question.

Dr. Moore, 65, co-chairman of the committee studying the proposed amalgamation, said the two churches must come together soon.

"A united church is the only church for today's world," the slim white-haired moderator said.

He added, "I hope the sight of the two leaders working together will inspire other levels of the churches."

Bishop Scott, who sat beside Dr. Moore throughout the conference, said a basic problem blocking union "is that too many people see the denomination as the whole church."

"In actual fact," he said, "the church is far bigger than any one denomination."

★ ★ ★

Observers at the twin church meetings here said both elections were victories for the pro-union camps in both churches.

At Tuesday's election Dr. Moore captured the moderator's post on the second ballot, turning back strong challenges from Rev. Ernest Long, secretary of the United Church General Council, and Rev. Clifford Elliott, a surprise last-minute nomination.

Elliott is minister of Metropolitan United Church in Toronto.

The stormy morning session of the general council saw the election postponed until late afternoon and may cause up to a day's delay in the scheduled agenda.

★ ★ ★

Delegates objected to electing the moderator, who must act as chairman of the council, so soon after convening the session. They said they wanted more time to interview and choose their next leader.

Bullets Leave One Survivor

PHILADELPHIA (UPI) — A wealthy businessman reported under the strain of bankruptcy, loss of his country club membership, automobile and home Tuesday shot and killed his wife, four of his children and himself.

★ ★ ★

The only survivor in the family of seven was Susan, the 8-year-old daughter of businessman Edward Pruyn. She was shot in the chest but recovered consciousness and called for help. She telephoned a neighbor and pleaded, "I'm all alone."

The neighbor, Thomas McDermott, asked Susan what she meant. "Everybody's dead," the girl said.

When asked how she knew, Susan replied: "They're all lying around. Their eyes are half open and they're not breathing."

★ ★ ★

Found dead in the suburban $50,000 to $75,000 home were Pruyn, his wife Andrea, and his children Edward Jr., 14, Carolyn, 6, Nora, 2, and Andrew, 7 months. Pruyn, had an automatic pistol in his hand.

CONVALESCENTS

. . . recovering from colds and other ailments, on regular high-calorie diets, will usually find SUPER WATE-ON's extra calories beneficial in growing stronger faster. Helps fight fatigue, sleeplessness and nervousness that so often accompanies underweight. It's clinically tested. Ask at drug stores for Super Wate-On Emulsion.

EATON'S

Homefurnishings

SALE

THERE'S MORE FOR YOU DOWNTOWN

Store Hours Daily
9:30 a.m. to 6:00 p.m.
Thursday and Friday
9:30 a.m. to 9:30 p.m.

Speed Queen Automatic Multi-Cycle Washer Has Stainless Steel Tub

Special, 378.00

Item No. 256—182

Streamline your housework with sophisticated Speed Queen that features a 10-year guarantee on its washer transmission and a stainless steel tub that's guaranteed for the lifetime of the washer. Just about every fabric these days is tub-able and you'll find the durable cycle and pre-wash soak cycle time savers along with 2 spin and 2 agitation speeds. Take your choice of 5 water temperatures. Best of all, co-ordinate your laundry area in Harvest Gold or Avocado at the same low price as the White model. Model BA70F.

Matching Electric Dryer A Speed Queen Special

Special, each 218.00

Item No. 256—183

Matching automatic dryer has both durable press and a regular cycle plus three temperature selections to handle the finest of lingerie, the toughest work clothes and the day-to-day laundry varieties. In-a-door lint screen and porcelain enamel top. Think colour with a Harvest Gold or Avocado dryer at the same low price as White. Model 170.

Eaton's In the Home Service

Major household purchases call for careful personal shopping, even when transportation is a problem. Here at Eaton's we'll provide you with the personal advice you need before you buy.

Dial

382-7141

ask for the department concerned and we'll send one of our courteous, knowledgeable salesmen right to your home. You can be sure he'll have all the facts and figures you'll need to make a wise choice.

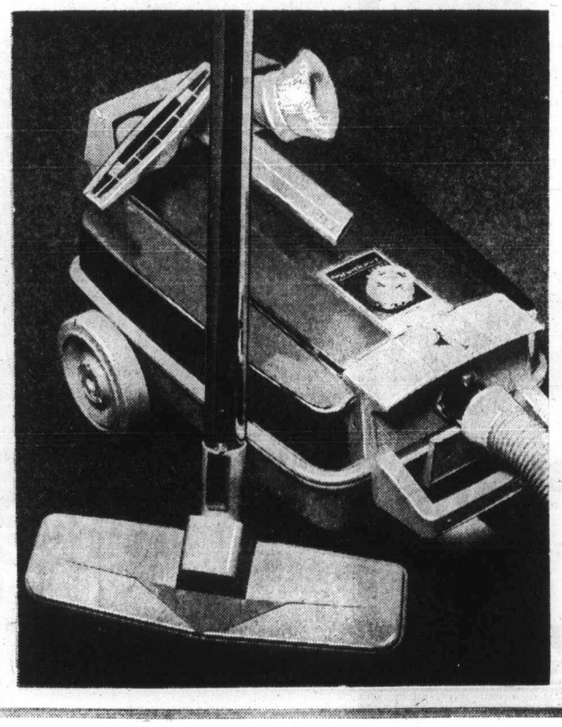

Lightweight Lewyt Cleaner Carries and Stores Easily

Special, 74.88 each

Item No. 256—184

Vacuuming is hardly a chore with this lightweight Lewyt that adapts as efficiently to a split-level bungalow as it does to a bachelor apartment. Has sturdy all-metal body, vinyl bumper (it won't mar furniture), and luggage type carrying handle. Stands on end for easy storage. Comes with full set of attachments, power selection dial, all-metal core hose, automatic cord rewind and deluxe "see-thru" bag. Take advantage of this Lewyt Special during Eaton's Homefurnishings Sale.

Major Appliances, Main Floor, Home Furnishings Building

TODAY'S SUCCESSFUL WORKING WOMAN KNOWS...

WHEN TIME IS VALUABLE, CLASSIFIED ADS ARE INDISPENSABLE

A woman has to be organized to be a mother, run a home, look sharp and be sharp for the job. You can be sure Classified Ads make her job eassier.

Join these smart shoppers who read Classified Ads daily. You'll find a baby sitter, nursery school or domestic help to keep things running smoothly while you're on the job. You'll find a dependable car to get you to and from work. You'll find service firms to take care of home repairs and upkeep. You'll find good buys in home furnishings, appliances . . . almost anything . . . AND, best of all, you can do your shopping in Classified on your lunch hour or coffee break!

So make every minute count: check the Classified Ads today and every day . . . you may even find a better job!

CLASSIFIED ADS

Give you more time for your family

VICTORIA DAILY NEWSPAPERS

LOCAL NEWS

SECOND NEWS SECTION

Security Beefed At Legisl

The unruly demonstratio ployed at the opening of the last Thursday has resulted in cautions being taken at the ings.

Public Works Minister Wi outside the House Tuesday locks and bolts on the door buildings were being checked doors could be locked if neces locks being checked he said main entrances near the leg

In addition, an increase RCMP officers were on duty during the session, Chant sai

Opens Thursday

Sooke School Ready

John Muir elementary school on the West Coast Road will be opened Thursday less than a year after Sooke school board decided to build in mid-April 1970.

The $115,000 facility will provide three classrooms and a library to accommodate some 75 elementary pupils from Grades One to Five.

Designed to relieve pressure on Sooke elementary school, the new building is located about two miles from Sooke and will be classified as an annex of Sooke elementary.

★ ★ ★

Board chairman Fred Willway said at Tuesday's meeting that Education Minister Donald Brothers had been invited to the opening but, if he was unable to attend, Johann Phillipson, assistant provincial superintendent of education would be present.

The name John Muir elementary was an overwhelming favorite in the district, according to a poll taken in the Sooke area.

★ ★ ★

The name honors a pioneer family. John Muir, his wife, four sons and daughter who arrived in the Sooke area from Airdrie, Scotland in 1849 aboard the sailing ship Harpooner.

They settled and by 1857, their holdings encompassed 845 acres. John Muir's farm, called Woodside, is still a landmark in the community.

Florence Muir Abreman will be present at the school opening. She is a great-granddaughter of the pioneer John Muir and is the only remaining member of the family living in Sooke.

★ ★ ★

In a report to parents, trustees said that in addition to John Muir school, a three-classroom addition to Millstream school had been completed and Port Renfrew school, consisting of four classrooms and an activity room, will be ready in about four weeks. A seven-classroom addition to Elizabeth Fisher junior high school will also be ready soon.

The 1971 construction program calls for a two-room addition to Glenlake school, a one-room addition to Happy Valley school, a four-room addition to Dunsmuir junior high and a five-room addition to Belmont high.

Bird Act Enforced

Saanich resident Alexander Jacob, 21, of 3745 Tillicum, was fined $100 Tuesday in Sooke Provincial Court after he pleaded giulty to a charge laid under the Migratory Birds Convention Act.

Sooke RCMP said testimony given before Judge Eugene Murphy showed Jacob shot at seagulls Jan. 13 while in the West Coast Road beach area of Sooke. Seagulls are listed in the act as migratory non-game birds.

Y'S
ESSFUL
KING
AN
WS...

WHEN
TIME
VALUABLE,
SSIFIED ADS
ARE
ISPENSABLE

has to be organized to be a
m a home, look sharp and be
the job. You can be sure
Ads make her job eassier.

e smart shoppers who read
Ads daily. You'll find a baby
sery school or domestic help
ings running smoothly while
the job. You'll find a depend-
o get you to and from work.
d service firms to take care
epairs and upkeep. You'll find
s in home furnishings, appli-
. almost anything . . . AND,
, you can do your shopping in
on your lunch hour or coffee

every minute count; check the
Ads today and every day . . .
even find a better job!

ASSIFIED
ADS

e you more
time for
our family

ICTORIA
DAILY
VSPAPERS

The Daily Colonist.
(ESTABLISHED 1858)

Security Steps Beefed Up At Legislature

The unruly demonstration by the unemployed at the opening of the B.C. Legislature last Thursday has resulted in new security precautions being taken at the Legislative Buildings.

Public Works Minister William Chant said outside the House Tuesday that many of the locks and bolts on the doors throughout the buildings were being checked to make sure the doors could be locked if necessary. Most of the locks being checked he said were on doors of main entrances near the legislative chamber.

In addition, an increased complement of RCMP officers were on duty at the buildings during the session, Chant said.

All Areas Not Ready for Increase

Growth Good News or Bad?

Good news or bad news?

Figures released this week by the Dominion Bureau of Statistics show that Greater Victoria was third last year in population growth of 19 Canadian cities.

According to the DBS figures, Greater Victoria's population increased by 2.7 per cent to 189,000 in 1970. That's 1.2 per cent above the national average.

Only Vancouver and Calgary experienced a more substantial growth last year.

★ ★ ★

Victoria Mayor Courtney Haddock said in an interview he isn't worried one bit.

"I think our capital budget will take care of that. I believe we are keeping pace with the growth and we'll be able to keep up to date with our services," he said.

Esquimalt Mayor Arthur Young also told the Colonist there was no reason for concern, but he indicated that continued growth might cause some strain on the budgets of the outlying areas.

★ ★ ★

"Any future growth will take place in Saanich, Central Saanich, Sidney and the unorganized district. Taxes in those areas may go up to some extent to provide the necessary services," he said.

Oak Bay Mayor Frances Elford said the past year's growth points out the need for more housing in Greater Victoria, especially low-cost housing.

"But on the whole, I think, at least I hope, we are all planning for the future in an effort to keep up with tomorrow's demands," she said.

★ ★ ★

Saanich Planner Tom Loney said the municipality was "quite prepared" to absorb future growth.

"During 1971, Saanich will be sewering a large amount of land for development. Last year most of the growth took place in Colwood, Metchosin and Langford, but from now on, Saanich will be quite able to keep up with an increased population growth," he said.

Anthony Roberts, Capital Regional Board planner, said last year's growth of 2.7 per cent was slightly above the average for Greater Victoria for the past 10 years.

He said DBS had used the "Census Metropolitan area" as a basis for its statistics. That area comprised the entire Saanich peninsula, Victoria, Oak Bay, Esquimalt, View Royal, Langford, Colwood and part of Metchosin. But he added a note of caution.

★ ★ ★

"We want to find out which area had the most concentrated growth. When we do, I'll be in a better position to comment on future demands as far as services are concerned," Roberts said.

Hugh Curtis, speaking as Saanich mayor and also as chairman of the Capital Regional Board, sounded the severest warning of all.

★ ★ ★

"I hope we're not trapped into the point of view that bigger is necessarily better," he said.

"And, looking at the area as a whole, I think we should be concerned about some of the features which we are not yet in a position to provide for a greatly increased population."

He said his own municipality was in the middle of a major sewering program but growth elsewhere in the region is relatively uncontrolled.

"Colwood and Langford particularly have to face reality pretty soon," he said. "They are developing without local government to a size which demands local government and those areas particularly will find that they're lacking in many services which are essential for pleasant and safe community life.

★ ★ ★

"The complacency in the city of Victoria as expressed by Mayor Haddock is a little troubling because in many respects the city is looking inward whereas, until a very few years ago, it looked beyond its own boundaries."

Curtis believes a willingness on the part of all municipalities to consider their own circumstances in a secondary position to the well-being of the region is essential.

★ ★ ★

"Is the region acquiring enough public open space?" he asked. "Are we securing waterfront? Are we rehabilitating rundown portions of the region? Are we bringing sprawl to a final halt? Are we planning highways and thoroughfares on a regional basis rather than on an individual municipal basis?

"I'm afraid that the answers to some of these questions is a very definite 'No.' "

Opens Thursday

Sooke School Ready

John Muir elementary school on the West Coast Road will be opened Thursday less than a year after Sooke school board decided to build in mid-April 1970.

The $115,000 facility will provide three classrooms and a library to accommodate some 75 elementary pupils from Grades One to Five.

Designed to relieve pressure on Sooke elementary school, the new building is located about two miles from Sooke and will be classified as an annex of Sooke elementary.

★ ★ ★

Board chairman Fred Willway said at Tuesday's meeting that Education Minister Donald Brothers had been invited to the opening but, if he was unable to attend, Johann Phillipson, assistant provincial superintendent of education would be present.

The name John Muir elementary was an overwhelming favorite in the district, according to a poll taken in the Sooke area.

★ ★ ★

The name honors a pioneer family. John Muir, his wife, four sons and daughter who arrived in the Sooke area from Airdrie, Scotland in 1849 aboard the sailing ship Harpooner.

They settled and by 1857, their holdings encompassed 845 acres. John Muir's farm, called Woodside, is still a landmark in the community.

Florence Muir Abreman will be present at the school opening. She is a great-granddaughter of the pioneer John Muir and is the only remaining member of the family living in Sooke.

★ ★ ★

In a report to parents, trustees said that in addition to John Muir school, a three-classroom addition to Millstream school had been completed and Port Renfrew school, consisting of four classrooms and an activity room, will be ready in about four weeks. A seven-classroom addition to Elizabeth Fisher junior high school will also be ready soon.

The 1971 construction program calls for a two-room addition to Glenlake school, a one-room addition to Happy Valley school, a four-room addition to Dunsmuir junior high and a five-room addition to Belmont high.

Jim Ryan

Rusnak's audience small but attentive

West German Consul at UVic

Peace First Priority

"We don't want to deny what we have done in Hitler's Germany. We admit it, and we want to make up for it," said Vancouver-based West German Consul Dr. Josef Rusnak, speaking Tuesday to a University of Victoria audience.

In a noon-hour lecture titled German 'Kulturpolitik' the consul outlined West Germany's cultural foreign policy within the framework of Germany's traditional foreign policy.

★ ★ ★

Rusnak defined culture as "that dynamic process of change which affects all of us, and which must be seen in its international context."

In his precise English the diplomat explained that culture was no longer the prerogative of the elite social classes but an asset offered, and available, to everyone. In emphasizing his all embracing definition of German culture, he told his audience of some 30 students and faculty members he would not be restrictive.

★ ★ ★

He was all-embracing including the writer Grass, the car-engine designer Wankel, composers Stockhausen and Hindemith, symphony orchestras, soccer teams, touring exhibits of road construction equipment and fine books, and politicians like Willy Brandt.

Rusnak emphasized in the strongest tones that the broadening German cultural policy was aimed at "creating and guaranteeing lasting peace in Europe and all over the world. We all share the same intent — peace, security, and detente."

The consul explained that public discussion on the path that cultural policy should take is extremely intense in Germany today.

"It is going in the right direction," said Rusnak, "in view of current scientific and social changes. We in Germany spent the last quarter century repairing the damage of the last war, and so there was little scope for cultural development.

"Now this period of reconstruction is over and the young are ready to take over. By German standards, Chancellor Brandt is a young man."

★ ★ ★

In a pointed aside, the consul observed that while not a member of the UN, his country was the second largest contributor after the United States to the international cultural organization UNESCO.

Rusnak said in future Germany will follow a five-point policy in international cultural relations. These include exchanges of information on an international level, cultural co-operation, educational grants to developing countries, promotion of the teaching of the German language wherever there is a real interest, and encouragement of youth activities and sports.

Rusnak concluded that it was his country's intention to spend more of the national budget on cultural activities of an international nature.

Youth Body Proposal Shot Down

An attempt to get support for an intermunicipally-financed Greater Victoria youth department failed Tuesday night.

The plan was proposed by members of the Youth Commission of Oak Bay.

It was shot down by Oak Bay Mayor Frances Elford and Victoria Ald. Ove Witt.

★ ★ ★

At a meeting with municipal officials in Oak Bay's municipal hall, Patrick Wolfe, president of the Youth Commission, said the proposed department would serve as a "central liaison between youth and the policy-making institutions."

The idea, he said, was to co-ordinate all existing youth services and organizations without dictating to them.

Wolfe, a university student, described the commission as a "trouble-shooting agency" which provides the youth of Oak Bay a chance to voice opinions and initiate ideas.

★ ★ ★

The proposed youth department, he said, would provide the same opportunity on a larger basis. His plan called for financial support from Oak Bay, Victoria, Saanich and Esquimalt.

Only Oak Bay and Victoria had representatives at the meeting.

Mayor Elford said she liked the idea of Wolfe's proposal, but there wasn't any hope for financial support from council. She said provision of a full-time employee for the proposed department, one of the points outlined by Wolfe, would be impossible.

★ ★ ★

Witt also told the commission delegates that Victoria city council wasn't about to allocate money to yet another youth organization.

Mrs. Elford and Witt suggested that the commission try to enlist the help of existing youth agencies such as the YMCA or the Victoria Boys' Club.

The meeting was also attended by Jim Panton, director of the provincial government's community recreation branch which is attached to the Department of Travel Industry.

Panton said his department might be able to provide a grant for the preparation of a study and brief with which the youth commission could back up its plan for a Greater Victoria youth department.

Union Drive Shapes

Officers of the Vancouver Island Building Trades Council have pledged themselves to an all-out organizing campaign during the coming year — particularly in the Victoria area.

The targets are builders without union contracts.

The matter was dealt with at Tuesday night's bi-annual election meeting of the council in Victoria.

★ ★ ★

The top officers of the 6,000-member organization were returned by acclamation. They are William Wocknitz, operating engineers, of Nanaimo, president; William Isbister, International Brotherhood of Electrical Workers, Victoria, vice-president, and John Schibli, carpenters, Victoria, secretary.

Trustees, all from Victoria, are Tom Wheatley, plumbers; John Lang, lathers, and Don Strank, laborers.

★ ★ ★

The officers turned their attention to the organizing program immediately after their re-election.

Schibli said afterward it is estimated that 10 to 15 per cent of the construction work in Victoria is being done by non-union labor.

He said the council is also concerned with the amount of non-union labor involved in the building of "instant towns" up-Island — especially Port Hardy.

Kiwanis Helps

The Kiwanis Club of Oak Bay announced this week it would supply up to $3,500 worth of furniture for the new branch library to be built in the municipality as a centennial project.

Judy

Seen In Passing

Judy Siddall serving a customer . . . (She works at the candy counter at a movie theatre and lives at 7098 Wallace Drive, Central Saanich, with her husband, **Mel**, and their two children, **Vicki**, 6 and **Barry**, 4. **Judy's** hobbies include sewing and cooking.) . . . **Orpha Anderson** serving delicious salmon to several appreciative guests . . . **Brian Soles** entertaining guests at Shawnigan Lake . . . **Bruce Lloyd** answering the telephone . . . **James Hallum** heartily enjoying haggis . . . **Peter Littlewood** and his daughter, **Jan**, visiting the legislative buildings . . . **Ivor Jacobson** still walking on crutches . . . **Gary Carlson** bringing a bucket of ice . . . **George Parsons** talking with old acquaintances . . . **Dave Dewhirst** breaking a ski . . . **Faye Potvin** working hard . . . **Ruth Merrick** forgetting to phone an old friend . . . **Frank Hudson** drinking a cup of tea.

Bicycle Death Inquest

Injury, Car Compatible

Bicyclist Richard George King, 41, of 3408 Hazelwood Road, Happy Valley, died of multiple injuries compatible with being struck from behind by a car, a coroner's jury was told Tuesday night.

The jury was told by Dr. John Marsden, a pathologist in St. Joseph's Hospital, that there were severe injuries to the head and neck.

King was killed early Dec. 27, while on his way home from a night watchman's job in a Victoria shingle mill. Police at the time said he had been hit by a car which did not stop. The accident took place in the vicinity of 1680 Island Highway near Colwood.

The jury heard motorist Ronald Freeman Walters, 1660 Island Highway testify that he had seen a man cycling along the highway sometime between midnight and 1 a.m. He said the cyclist was beyond the yellow line over on the right shoulder of the road and that he was hard to see.

He said there was a light on the front of the bicycle and also on the back. The cyclist's clothing appeared to be grey.

He said he could see the cyclist from about 20 feet.

RCMP Corp. Bob De Armand told the inquest that at 2:20 a.m. the night of the accident, Mrs. Denise Burnham of 2653 Sooke Road, came voluntarily to the detachment office, accompanied by Constable Michael Thorpe. She told them she had felt a bump earlier in the evening while driving along the highway, and on examining her car at home, found damage to her car.

She submitted to two breath analysis tests. The inquest was adjourned to Feb. 11 at 7:30 p.m. in the Law Courts building.

Bird Act Enforced

Saanich resident Alexander Jacob, 21, of 3745 Tillicum, was fined $100 Tuesday in Sooke Provincial Court after he pleaded giulty to a charge laid under the Migratory Birds Convention Act.

Sooke RCMP said testimony given before Judge Eugene Murphy showed Jacob shot at seagulls Jan. 13 while in the West Coast Road beach area of Sooke. Seagulls are listed in the act as migratory non-game birds.

'Should Be Vote of Parents'

School Switch Hinted Over Slacks Issue

A number of parents may send their children to other schools unless dress regulations at South Park school are relaxed permitting girls to wear slacks, one mother said Tuesday.

Mrs. Glen Howells of 136 Medana told the Colonist she and some other parents had considered this possibility.

"I hope it won't come to this, but it is possible," Mrs. Howells said.

★ ★ ★

The controversy arose Monday when three girls aged 12 and 13 were sent home for refusing to change from slacks to skirts. Friday, a number of girls picketed the school.

South Park principal Wilfrid Orchard refused to comment on the matter Tuesday.

In an earlier statement, Orchard said he likes "boys to look like boys and girls to look like girls."

Mrs. Howells said she has asked 18 parents to state their opinions on the matter and 16 of them had written letters in support of relaxing dress rules.

This is what she had to say about the advantages of slacks over skirts:

★ ★ ★

"Slacks are cheaper and as long as they are clean and well-pressed, even blue jeans look nice. It also seems that girls are satisfied with one pair of slacks and two or three tops, while they want at least four or five different dresses to wear to school.

"I think the matter should be put to a vote by the parents. It really shouldn't be left up to the principal. Last year, Mr. Orchard was complaining about miniskirts," she said.

"So he should actually be satisfied if the girls wear slacks. They cover their backsides much better."

★ ★ ★

Superintendent of schools A. J. Longmore reaffirmed Tuesday that the question of dress is left to the discretion of each principal.

Fashion Show Chanel's Last

PARIS (UPI) — Coco Chanel's last collection of high fashion clothes went on display Tuesday, two weeks after her death at age 87. Details were new but essentially it was the same classic Chanel.

Chanel's wealthy clients, including Mme. Claude Pompidou, wife of the French president, and several ladies of the Rothschild banking family, were there in the Gold and white salon along with the reporters who always covered "the" Paris showing of the season.

★ ★ ★

One of the executives of the house said that the Chanel No. 5 perfume will carry on and the designing part of the business will continue with fabrics and designs Chanel left behind. But the spokesman admitted frankly, "We know it will be difficult."

Mme. Pompidou, wearing a black Chanel suit, sat between Mrs. Arthur Watson, wife of the U.S. ambassador, in a purple Chanel suit, and the wife of Soviet Ambassador Valerian Zorin.

The collection featured the usual classic Chanel suits copied the world over with their traditional Chanel touches — chain belts, chain necklaces, little gold buttons and white camelias on the shoulders.

Chanel

The mannequins wore a new type of hat, a sideswept Jamaica straw, as well as the black taffeta bows on the back of their heads that Chanel always ordered.

They carried a new Chanel handbag, a larger version of her traditional quilted bag with gold chain handles.

★ ★ ★

Chanel always gave the number 5 to her favorite suit. It was in navy blue wool with a white stitched blouse Tuesday.

For daytime she chose lots of yellow and pink tweeds as well as her usual black, white and navy. The audience applauded her evening gown of white embroidered with gold thread and worn with her usual gold chain belt.

The audience gave Chanel's last show a standing ovation.

Death Blamed On Pill

LOS ANGELES (UPI) — A man who contended his wife died of complications caused by birth control pills Monday accepted a $101,500 settlement from three physicians.

Donald Rightsell, 27, a Redondo Beach salesman filed suit on behalf of himself and his son, Donald Jr., 5. He contended his wife, Kathy, 23, died Aug. 19, 1966, after taking Enovid for nearly two years.

Rightsell said one of the defendants in the suit, Dr. David Brobeck, prescribed the contraceptive for his wife. He said the other two, Dr. Stanley Bourdo and Dr. Roy Christian, treated her for headaches, chest pains and breathing difficulty, allegedly without relating them to the use of the contraceptive.

Some Memorable Meals

Memorable Meals in British Columbia put out by the women's activities sub-committee of the British Columbia Centennial '71 Committee has some wonderful menus with accompanying recipes.

Dorothy Wrotnowski

At the dinner given by Lieutenant-Governor and Mrs. E. W. Hamber for King George VI and Queen Elizabeth at Government House, May 30, 1939, Selle d'Agneau de Minnekhada with Sauce Menthe was the main dish.

SELLE D'AGNEAU DE MINNEKHADA

Ask the butcher to prepare a saddle of lamb. Be sure to have the kidneys rolled in the flap and skewered firmly to the end of the roast. Roast in 325 degree oven for approximately 30 minutes to the pound.

"This is a royal dish and should be served on a large silver or china platter covered with a bed of fresh mint" recommends Chung (C. D. Leung) the chef, retired after 43 years of service at Government House.

SAUCE MENTHE

One-half cup white wine vinegar, 1 clove, ½ cup cold water, 2 tablespoons brown sugar, ½ bay leaf, 1 cup mint leaves.

Put first five ingredients into saucepan. Bring to boil. Simmer slowly until reduced to one-half the original amount. Meanwhile, chop the mint leaves to make one half cup. Pour boiling liquid over them. Mix one-half cup more mint leaves with a little cold water. Blend to make a fine puree. Add puree to mint sauce for flavor and color.

□

Roast Chukar Partridge was the main dish when Lieutenant-Governor and Mrs. Ross gave a state dinner during the visit of Queen Elizabeth and Prince Philip in July, 1959.

Trimmings were browned bread crumbs, bread sauce, red currant jelly, and gravy. Vegetables were wild rice in a mould garnished with baby carrots, green beans, and hearts of artichokes with spinach.

□

When Major-General George and Mrs. Pearkes were at Government House a dinner was given in honor of B.C.'s longest serving premier, W. A. C. Bennett and Mrs. Bennett.

The Prime Ribs of Beef and Yorkshire pudding were preceded by marinated grapefruit and oranges (sherry and orange juice marinade) and Avoin Soup.

□

Mrs. G. F. Dunn of Victoria gave a menu with Roast Blue Grouse and bread sauce as the main dish.

ROAST BLUE GROUSE

A brace of grouse (hung 4 or 5 days or according to taste), 6 slices bacon, 3 slices toast cut in half, ¼ cup unsalted butter or clarified dripping.

Salt and pepper cavity of birds, truss, flour, and wrap bacon around birds. Place them on a rack in shallow roasting-pan with butter of dripping on each bird. Roast in oven at 325 degrees for about 45 minutes, basting frequently. Remove bacon and dust birds with flour and place in oven again (turn temperature to 375 degrees) to give birds a brown appearance. If you use a meat thermometer, they are cooked at 190 degrees. When the birds are nicely browned and cooked, remove trussings, place on heated platter and keep warm.

Dip dry toast (very quickly) in dripping, arrange around birds. Make gravy in usual manner, using one-half cup dry red wine in addition to required amount of water.

Garnish birds with bacon, wedges of lemon, and watercress. Serve carved birds on toast, pass gravy, bread sauce and toasted breadcrumbs in sauce boats.

Note: The Blue Grouse are not only shot, cleaned, plucked and made ready for the oven by Dunn, but are usually cooked by him. The recipes for Blue Grouse and Bread Sauce are those used by his mother who brought them with her to Victoria from Ireland as a bride in 1901.

BREAD SAUCE

2 cups milk, ¼ teaspoon pepper, 1 medium onion, peeled and sliced, ⅛ teaspoon mace, 4 cloves, ½ loaf day old bread, trimmed of crusts, 3 full grinds of nutmeg, ¼ teaspoon salt, 1 tablespoon butter.

Put the milk, sliced onion, and spices in saucepan and place on low heat to simmer very gently until onion is soft. break the bread into crouton size pieces and strain the hot spiced milk onto the bread. Add the butter and stir gently. Serve immediately with buttered toast crumbs served separately.

Paris Talks Freedom, But Hems Stay Long

PARIS (UPI) — Except for the shorts madness that has seized Paris, the spring-summer high fashion collections so far tend to keep hemlines below the knee.

"Fashion freedom" is the new motto in Paris, with designer Rosette Mett of the Torrente salon proclaiming "There are no decrees, no imposed skirt lengths but a liberty of hemlines."

But even the Torrente show had its limitations — every coat and every dress covered the knee, from just below to mid. The long knee-covered look also held sway at Louis Feraud, Jean-Louis Scherrrer, Marc Vaughan and Madeleine de Rauch. Only Philippe Venet showed mini dresses, and those always were worn with much longer coats. The designers were unanimous in choosing mid-maxi for after 5 p.m.

Trouser lengths range from the ankle to as short as nature allows. But skirt lengths mainly are below the knee so far in the collections.

★ ★ ★

Even with this limitation, for the first time in the history of women's clothing women are free to show as much or little of the leg as they want.

As Miss Mett says, "Women of today must be able to say no to the dictates of a style which often does not suit their bodies, their personality, their life and their tastes."

Clubs

Soil Talk

Jack Beastall will speak on soils at a meeting of the Victoria Horticultural Society to be held at 7:30 p.m. today at The Inn, 1528 Cook.

□

DIABETIC ASSOCIATION

The Victoria and District branch of the Canadian Diabetic Association will hold a general meeting at 8 p.m., Thursday in the auditorium of the nurses' residence at St. Joseph's Hospital.

□

HISTORICAL MEETING

The Victoria section of the British Columbia Historical Association will hold a meeting at 8:15 p.m., Thursday in the Douglas building cafeteria.

□

CANADIAN CLUB

Dr. William Rodney, historian and author, will speak on "Kootenai Brown and writing of Biography" at a meeting of the Women's Canadian Club to be held at 12:15 p.m. Friday at the Empress Hotel.

Brake Rites Set Today

Funeral services will be held at 2 p.m. today at St. John's Anglican Church for Mrs. Olive Brake, 96, a well-known Victoria church woman who died Saturday in Royal Jubilee Hospital.

A member of St. John's for more than 50 years, she was one of the original members of the board of governors of the Anglican Church's Caroline Macklem Home and a former vice-president of the Canadian National Institute for the Blind here.

Mrs. Brake was connected with the British Israel World Federation for many years and lectured locally, across Canada and in England on the meaning of the Bible. She was a member of the Oak Bay Social Credit constituency organization until her death.

In her early years in Victoria she was organist and choirmaster at St. Mark's Church and played on the historic old organ that arrived in Victoria from England around Cape Horn. Mrs. Brake loved to travel and made a visit to Jerusalem and the Holy Land when she was 86 years old.

She is survived by three sons, Ivor, George and Don, a ¼ grandson and great-grandchildren.

Costly Plea

GILLINGHAM, England (UPI) — Mrs. Olive Sharp bought 15 seconds of air time on Southern Television for $96 to make an appeal for the return of her cat, Snowball, missing eight days.

Woman Elected

The Victoria flight of the Canadian Owners and Pilots Association has put a woman in its top office for the first time.

Betty Wadsworth, a provincial government clerk who has been flying since 1957, was elected captain (president) at the flight's annual meeting Monday night.

Co-pilot (vice-president) is Dr. Bill Trenholme. Lorraine Wallace and Spencer Davies were elected navigators — secretary and treasurer respectively.

Directors are Roy Marshall, John Robertson, Howie Horner, Doug Webb and Bill Patterson.

Knitting
YARNS
Only 25c per oz.
Victoria
YARN BARN
849 Fort St. 385-9841

JACKETS
SPORTS - RAIN - SKI - CLUB
JACKETS
GOLF - CASUAL - BOATING
JACKETS
Individual Dry Cleaners will clean ANY jacket for only
98c ea.
Save up to 67c
EXCEPT SUEDE, LEATHER, FUR SHOWER-PROOFING EXTRA
Offer Expires Saturday, January 30th
Individual dry cleaners
Services
- Drapery Cleaning and Pressing (Decorator fold available).
- French Hand Service, for your most precious fabrics. (Costs a little more but worth it).
- Pillow Renovating—Cleaned, sterilized and new ticking.
- Shirt Laundering — Let us do this menial task.
- Alterations and Repairs — Could be a budget saver.
- Lace Table Cloths Cleaned and Blocked. They come back to you "Straight Laced."
- Hand Knitted Garments blocked to your measurements, if the wool doesn't let us down.

NINE STORES IN GREATER VICTORIA TO SERVE YOU!
Santone Home Pick-up & Delivery 382-9141

To Those You Love ... Flowers from
THE ISLAND FLORIST
745 FORT 383-0743

Lady Mae
STOCK REDUCING SALE continues
UNIFORMS 50% OFF!
A NEW NUMBER OF UNIFORMS HAS BEEN ADDED TO THIS GROUP. A good selection of Nurses, Dieticians, Technicians, Receptionists, Beauticians and Waitresses uniforms still available in white and some colors. Styles include blends, cottons, terylenes and some fortrels.
• BROKEN SIZES • GOOD SELECTION
20% REDUCTION ON: • GIRDLES • BRAS • LINGERIE • HOUSECOATS • SLEEPWEAR • SWEATERS • BLOUSES • FOUNDATIONS • HOSIERY
All Sales Final—No Refunds
Lady Mae SHOPPE
824 YATES ST.
Across from National Motors

VICTORIA Fabric Shop LTD.
2nd Anniversary
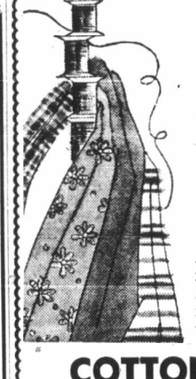
SALE CONTINUES
BARGAINS GALORE!
Brocades ½ Price
Polyester and Wools. Reg. 6.95. REDUCED TO .. 3.95
COTTONS ½ PRICE
• Drapery Lining • Rods • Pleating Kits and all other accessories • Fabrics • Draperies • Trimmings
HOURS: Daily 9 a.m. to 5:30 p.m.; Fridays 9 to 9
1218 BROAD STREET 382-8541
(Between Yates and View)

GRAHAM MEATS
BRAND OF QUALITY
WED., THURS. FRI., SAT.
2044 OAK BAY AVE. OPEN FRIDAY NIGHTS 'til 9 P.M.
LOTS OF FREE PARKING IN OUR ENLARGED, PAVED LOT
WE RESERVE THE RIGHT TO LIMIT QUANTITIES
Canada Choice, Boneless CROSS RIB ROAST lb. 99c
Canada Choice, Boneless POT ROAST lb. 89c
GROUND ROUND lb. 79c
TURKEYS Gr. A With $10.00 Order or Over Maple Leaf, Oven-Ready lb. 39c
EGGS doz. Large, Gr. A 49c
BEEF SAUSAGE Our Own Make. lb. 49c
PORK SAUSAGE Victoria's Finest. lb. 79c
Maple Leaf, Cello No. 1 WIENERS Reg. or Beef. lb. 49c
Maple Leaf Bologna By the piece, lb. 29c
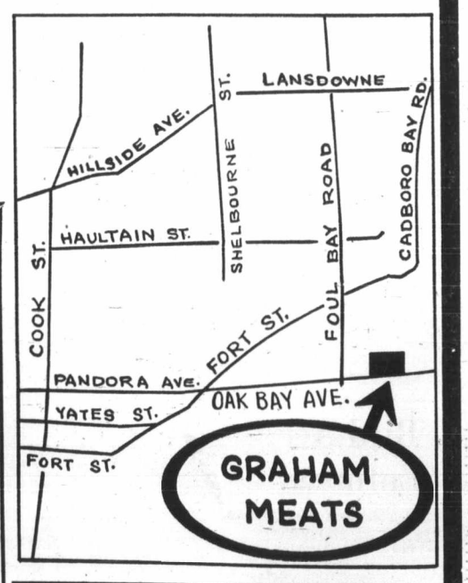

Empl

Colonist-Los Angeles Times Service

WASHINGTON — The supreme court indicated Monday that an employer can refuse to hire a mother of young children if it can be shown that her family obligation makes her less qualified for the job than a man.

The unsigned opinion, marking the court's first interpretation of the 1964 Civil Rights A discrimina ment, w ruling. Th case bac Circuit C New Orle opment of The jus court er ruling th permits one hiring

Millee Was

Cookies and visit at Governme House with Mrs. John Nicholson, w of B.C. lieutenant-governor, we

Dog Ru

Dear Ann Landers: I am having an unusual problem with my boyfriend. (We are both 16. No matter where we go Harold brings his dog. I wouldn't mind if the dog had some manners, but he sniffs around, slobbers all over my dress and he's forever wedging himself between me and Harold.

Most restaurants don't allow dogs so we go to drive-ins and hamburger joints. I can't eat in peace. First the dog grabs a bite of Harold's hamburger, then he starts on mine. When the car radio plays, the dog cries. (Harold calls it "singing".) This gets on my nerves.

Last night we were sitting in front of the house in Harold's car and he leaned over to give me a goodnight kiss. The dog got jealous and started to growl. It spoiled everything.

Is there a solution to this rotten problem? — **Dog-Goned.**

Dear D.G.: Tell Harold that if he can't part with his bow-wow for a few hours, he'll have to stay home or get another girl. You might not realize it but your boyfriend has a bodyguard and you've got a chaperone, Kiddo.

□

Dear Ann Landers: I am writing about a problem that has caused me a great deal of anxiety. First a bit of background: My husband is a successful businessman. We have many friends in professional, political and executive positions. Our two daughters are college graduates and they both married well. We have all travelled extensively

and are this com I am sister. Sl horrible dentis dreadful she hasn 25 years teeth ar maining My sis and hin love to week or this love 1969 and it.) I'm guilty a here. S constantl headach my only live fore ing the ashamed looks. P do.—**Pal**

Dear getting advice i her sake So yo invitatio Duke ar or How Merriwe forgive chance,

CAPTAIN CUTLASS
The "PRICE CUTTER"
is coming to Victoria
Watch for Further Notice

U.S. Supreme Court Interprets Sex Discrimination

Employers Can Refuse to Hire Mothers

Colonist-Los Angeles Times Service

WASHINGTON — The supreme court indicated Monday that an employer can refuse to hire a mother of young children if it can be shown that her family obligation makes her less qualified for the job than a man.

The unsigned opinion, marking the court's first interpretation of the 1964 Civil Rights Act's ban on sex discrimination in employment, was not a clearcut ruling. The justices sent the case back to the U.S. 5th Circuit Court of Appeals in New Orleans for fuller development of the record.

The justices said the lower court erred in summarily ruling that the 1964 act permits companies to have one hiring policy for mothers with pre-school children and another for their fathers. They added, however, that if it can be demonstrated that such "conflicting family obligations" are more relevant to a woman's job performance than a man's the distinction could be lawful.

While the nine-man court acted unanimously in returning the case to the lower court, Justice Thurgood Marshall objected in a concurring opinion that his colleagues had "fallen into the trap of assuming that the Civil Rights Act permits ancient canards about the proper role of women to be a basis for discrimination."

The 1964 act bars employers from discriminating in hiring or firing because of race, color, religion, sex or national origin. But the act permits such a distinction in the case of "a bona fide occupational qualification reasonably necessary to the normal operation" of a particular business.

The high court's ruling indicated it would interpret this exemption broadly in the case of alleged sex discrimination rather than limiting it to such occupations as acting and modelling clothes.

In the case, Mrs. Ida Phillips of Orlando, Fla., sued Martin-Marietta Corp. when the company refused to accept her application for an assembly line trainee's job because she had children of pre-school age.

A federal court in Florida ruled for the corporation, holding that the responsibilities of mothers and fathers with small children were not the same and that employers were entitled to recognize the differences in their hiring policies. The 5th Circuit Court affirmed the ruling.

Supporting Mrs. Phillips' appeal to the supreme court, the justice department contended that the narrow interpretation of the 1964 act's ban on sex discrimination "will cause unwarranted hardship to families in which the mother is the only available breadwinner."

In another case dealing with the question of discrimination by sex, the court agreed to review an Illinois law that considers mothers but not fathers of illegitimate children as parents. The appeal was brought by a father who was denied custody of two illegitimate children after their mother died.

—Jim Ryan

Millee Was Guest of Honor

Cookies and visit at Government House with Mrs. John Nicholson, wife of B.C. lieutenant-governor, were treat Monday for Millee Mouw, 11, of Richmond, who is poster child for 1971 Kinemen Mother's March Feb. 1.

Bread Rising

MILWAUKEE, Wis. (UPI) — Roger Cobb was turned down when he tried to register for the Milwaukee area technical college's course in baking with yeast.

He was told, he says, men "are sloppy and don't clean up well."

Cobb, in retaliation has formed a group called Brothers Rising Earnestly Against Discrimination (BREAD).

Radical Actions Won't Aid—Judy

TORONTO (CP) — Judy LaMarsh, former secretary of state, said Monday she hasn't joined the women's liberation movement but sympathizes with its aims.

Speaking to Toronto-area representatives of the Traffic Employees' Association, Miss LaMarsh, now a practising lawyer, said radical actions related to Women's Lib are irrelevant to the cause.

Referring to "their violence and publicity-seeking," she said:

"Yes, I agree with them. I don't think they will throw bombs, but they may demonstrate and sit in a few mayors' offices."

Miss LaMarsh, who as a cabinet minister in the former Liberal government of Lester Pearson, persuaded Pearson to set up a royal commission into the status of women, commended the report but said she objected to the recommendation that women be paid $500 a year per child and that two women from each province be appointed to the Senate until there is a balance between men and women.

She said she would rather have seen a recommendation for able women to be supported the same as male candidates — and let the electorate choose.

She said she disagreed with children being taught one role for the girl and another for the boy.

"But little girls are taught not to be aggressive, to find relief for their frustration and grief in tears and that their major role is to be a housewife."

LaMarsh

County Bans All Detergents

RIVERHEAD, N.Y. (UPI) — The Suffolk county legislature Tuesday banned sale of all detergent products, making Long Island housewives the first in the nation to be legally limited to soap and soap flakes.

The 18-man legislature voted after a 20-minute public hearing on an amendment to an existing law, passed last November, which banned sale of most laundry detergent products, including many national brands. Under the new law, any detergent including those with non-ionic ingredients, will be banned from sale to Suffolk's 1.1 million residents.

The legislation resulted from increasing pollution of Suffolk's water supply, which had led doctors in some communities to advise use of bottled water in making baby formulas.

Advertisement

How Much Do You Hate Your Wrinkles?

Enough to invest a very small sum in a bottle of hope called 2nd Debut? Do it this very day. Promise yourself a twice daily ritual with 2nd Debut, the liquid miracle that contains the Wiesbaden Discovery, CEF 600 and 1200 in double strength. In a few days you'll see horrid wrinkles and depressing age lines give way to a smoother firmer skin. A 2nd Debut is waiting for you to come claim it at your pharmacy and department store.

Lila Hamilton
Beauty Consultant

A Lovelier You

Easy Exercises

By MARY SUE MILLER

Do you watch your weight? Most of us watch our diet. And we watch and watch others exercise!

Yet it is an established fact that exercise is a major factor in optimum good looks and good health. So what keeps us on the sidelines? Is it because too much physical effort comes into play? Well, there's many a way to cushion the effort. Have you tried these?

● Have you performed spot-reducers to music? A beat turns exercise into a graceful dance routine.

● Have you worked on spot exercise with a partner? When you cannot corral a human partner, anything from an exercise strap to a cycle gives you an interesting fight. Interest is what keeps you at it.

● Do you know you will feel less strain if you breathe deeply?

● At the start of an exercise program are you an eager beaver? You start with 20 exercises or 36 holes of golf? Begin slowly and work up to longer sessions. Or you will quit from fatigue and soreness.

● How would you like to join a reducing class without leaving home? Just follow the column. For 10 weeks there will be a weekly piece devoted to the subject and, to get you together, one entire week in February.

Bosom Pals

BOURNEMOUTH, England (Reuter) — Patrons of a local tavern have banded together to dissuade their barmaid from doing away with the most famous bosom in Bournemouth.

So prominent is Jane Tornlainen's bust that few male customers can keep their eyes off it.

★ ★ ★

Tired about some of their remarks, she announced Monday she would undergo plastic surgery to reduce her bustline from its present 48½-inch proportions.

Distressed patrons have formed themselves into a group called BRA — for Bust Retention Association. Their petition with nearly 100 signatures declares:

"Any bid to diminish the vital assets of barmaid Jane would be an irreplaceable loss to the lads of the Granville bar and the nation."

Jane said: "I never thought there would be all this fuss. I am not certain what to do now."

Dog Ruins Dates

Ann Landers

Dear Ann Landers: I am having an unusual problem with my boyfriend. (We are both 16. No matter where we go Harold brings his dog. I wouldn't mind if the dog had some manners, but he sniffs around, slobbers all over my dress and he's forever wedging himself between me and Harold.

Most restaurants don't allow dogs so we go to drive-ins and hamburger joints. I can't eat in peace. First the dog grabs a bite of Harold's hamburger, then he starts on mine. When the car radio plays, the dog cries. (Harold calls it "singing".) This gets on my nerves.

Last night we were sitting in front of the house in Harold's car and he leaned over to give me a goodnight kiss. The dog got jealous and started to growl. It spoiled everything.

Is there a solution to this rotten problem? — **Dog-Goned.**

Dear D.G.: Tell Harold that if he can't part with his bow-wow for a few hours, he'll have to stay home or get another girl. You might not realize it but your boyfriend has a bodyguard and you've got a chaperone, Kiddo.

□

Dear Ann Landers: I am writing about a problem that has caused me a great deal of anxiety. First a bit of background: My husband is a successful businessman. We have many friends in professional, political and executive positions. Our two daughters are college graduates and they both married well. We have all travelled extensively and are highly regarded in this community.

I am writing about my sister. She has always had a horrible fear of doctors and dentists. Her teeth are in dreadful condition. I'm sure she hasn't been to a dentist in 25 years. Several of her front teeth are missing. The remaining teeth are decayed.

My sister has been writing and hinting that she would love to come to visit us for a week or so. (We moved to this lovely little community in 1969 and she is eager to see it.) I'm beginning to feel guilty about not having her here. She's on my mind constantly and I'm getting headaches. After all, she is my only sister and she won't live forever. I've been evading the issue because I'm ashamed of the way she looks. Please tell me what to do.—**Palm Beach, Fla.**

Dear Beach: The guilt is getting to you, Doll, so my advice is invite her — not for her sake, but for yours.

So you won't accept any invitations that week from the Duke and Duchess of Windsor or Howard Hughes or Mrs. Merriweather Post. They'll forgive you. And if, by chance, you should run into some of your fancy friends while your sister is visiting, I can assure you they will not hold the condition of her teeth against you.

□

Dear Ann Landers: I heard these blood-chilling statistics yesterday: Over 35,000 people lose their lives every year in car accidents. Alcohol plays a part in at least 50 per cent of these accidents. I'd like to name another hazard which is far more dangerous than alcohol. Hair. It is virtually impossible for kids to see where they are going when their eyes are covered with a curtain of hair. The boys are worse than the girls. I urge the National Safety Council to look into this. Thanks for letting me have my say.—**A Starving Barber.**

Dear Barber: I've often wondered how some of these kids see. Your letter has answereed the question. They don't. Thanks for cluing me in, as well as the National Safety Council.

Meals

Dorothy Wrotnowski

size pieces and strain the hot spiced milk onto the bread. Add the butter and stir gently. Serve immediately with buttered toast crumbs served separately.

Knitting
YARNS
Only 25c per oz.
Victoria
YARN BARN
849 Fort St. 385-9841

CKETS
RAIN - SKI - CLUB
CKETS
ASUAL - BOATING
CKETS

Dry Cleaners will
IY jacket for only
8c ea.
up to 67c
SUEDE, LEATHER, FUR
ER-PROOFING EXTRA
es Saturday, January 30th
ividual
cleaners
Services
and Pressing
available).
vice, for your most precious fabrics.
re but worth it).
g—Cleaned, sterilized and new ticking.
— Let us do this menial task.
epairs — Could be a budget saver.
s Cleaned and Blocked.
to you "Straight Laced."
rments blocked to your measurements,
't let us down.
ES IN GREATER VICTORIA
TO SERVE YOU!
ick-up & Delivery 382-9141

LANSDOWNE ST.
SHELBOURNE ST.
FOUL BAY ROAD
CADBORO BAY RD.
FORT ST.
OAK BAY AVE.
GRAHAM MEATS
29c
a
e, lb.

LADIES GIRLS MOMS
ENJOY YOURSELF!
COME ON OUT AND LEARN HOW TO SKATE
★ Join The Party ★
★ FREE ★
★ PROFESSIONAL INSTRUCTION
★ SKATE RENTAL
★ DOOR PRIZE
★ BEGINNERS AND ADVANCED LESSONS—ALL FREE
WED., 1:30 - 3 P.M.
Victoria Memorial Arena
ONLY 75¢
GET THE GALS TOGETHER FOR A FUN FILLED DAY

Wise Buys from WESTERN
SALE DAYS JANUARY 27-FEBRUARY 6
SUDDEN BEAUTY HAIR SPRAY
16 oz.
• REGULAR
• SUPER OR
• UNSCENTED
USUAL PRICE 1.19
WESTERN'S PRICE .77
your family pharmacy
WESTERN DRUGS
ESQUIMALT PLAZA PHARMACY LTD.
1153 Esquimalt Road 388-6451
NEWPORT PHARMACY LTD.
1210 Newport Road 598-3380

SAT. LAST DAY
Munday's
SHOE CLEARANCE
480 Pairs Only
• every pair a regular Munday Shoe
• sizes are broken, of course, but selection remarkably good
• some evening shoes in group
• none were less than 18.95 and many as high as 33.95
5.00
BALANCE OF SALE GROUPS
21.95
Amalfi, reg. to 39.95
18.95
Florsheim, D'Antonelli, Murray-Selby reg. to 26.95
13.95
Coach & Four, Brevitt, reg. to 24.95
11.95
Joyce, Bandolino, reg. to 21.95
Munday's
Open Friday until 9 p.m. 1203 Douglas St.
ALL SALES FINAL AT SALE PRICES

CAPTAIN CUTLASS
The "PRICE CUTTER"
is coming to Victoria
Watch for Further Notice

STRETCH & SEW
ann person
LAST CHANCE
To Enroll in Stretch and Sew
LINGERIE CLASSES
Starting Wed. 27th Evening 7 to 9 p.m. and Thurs. 28th Morning 9 to 11 a.m.
Register Now for Stretch and Sew Classes Starting March 1st
We have the Stretch and Sew franchise for all Vancouver Island with licensed teachers taught by Stretch and Sew of Oregon.
We teach you to draft patterns to fit you, as well as Stretch and Sew with knit fabrics. 8 Basic weekly 2 hour lessons for $15.00. No short cuts. Ask for class schedules when registering—morning, afternoon and evening classes.
S-T-R-E-T-C-H & S-E-W
2541 Estevan Ave. Phone 592-9622

IN THE LEGISLATURE

Today's Speakers

Resources Minister Ray Williston is scheduled as first speaker when debate on the Speech from the Throne re-opens in the Legislature at 2 p.m. today.

Other members scheduled to speak include: Robert Strachan (NDP—Cowichan-Malahat), Burt Campbell (SC—Revelstoke-Slocan), David Brousson (L—North Vancouver-Capliano) and Evan Wolfe (SC—Vancouver Centre).

MLA Proposes B.C. Takeover Of Insurance

Automobile insurance premium costs in B.C. could be reduced by as much as seven-eighths if the provincial government took over operation of the insurance, an NDP member told the B.C. Legislature Tuesday.

William Hartley (Yale-Lillooet), replying to the Speech from the Throne, said that the government should follow the example of the NDP government in Manitoba and take over the administration of all car insurance in the province.

If this does not happen, "car insurance will bring this government to defeat," Hartley said.

★ ★ ★

The answer, he said, was not more government bureaucracy, such as the rate review board proposed by Attorney-General Leslie Peterson. This, he said, would lead only to "more bureaucracy, more government, less freedom."

He criticized the present operation of the compulsory insurance scheme, describing the no-fault portion of the plan as "very poorly-run, very inefficient, too little, too late." He cited numerous examples of persons who had experienced difficulty in collecting under this plan.

He also criticized the Traffic Victims Indemnity Fund.

★ ★ ★

Twice during his speech cabinet ministers asked the Speaker to force Hartley to withdraw remarks he made that the insurance companies had the government in their pockets. The first time, the Speaker asked Hartley if he were imputing "improper motives to the government."

Hartley replied, "No," and the Speaker allowed him to continue. On the second objection he withdrew the remark voluntarily before the Speaker had made a ruling on its propriety.

During his speech Hartley also criticized the Social Credit government for not doing more to save the Skagit Valley for the people of B.C. instead of letting the Seattle power authority flood it. The government has "sold the resources of this province to foreign lands, unforgiveably," he said.

NDP Member Scores Haynes

An NDP member of the Legislature Tuesday attacked the B.C. Federation of Labor, and particularly its secretary-treasurer, Ray Haynes, for its political activity and its part in organizing Thursday's demonstration of unemployed at the opening of the Legislature.

Frank Calder, member for Atlin, said that despite his party's affiliation with labor unions, he would speak out against the federation and Haynes when he felt they were wrong.

★ ★ ★

"If we don't like what Ray Haynes does, we're going to tell him so," Calder said. "And we don't like what he did in organizing the rally." He said that the federation was partly to blame for the unruly demonstrators who invaded the legislative buildings because it "provided the avenue by which things happened." The federation officially sponsored Thursday's rally.

"Do you know that guy, (meaning Haynes), should resign for what happened," Calder said.

Calder said that he was "ready to go to bat against Ray Haynes" and that "honest citizens who are labor people should tell him to take off."

These statements were greeted with loud desk-banging and cheering from Social Credit members.

★ ★ ★

Calder came out strongly against any union control of political parties. "No section of society, neither companies nor unions, should control parties or what elected members say," he said.

The NDP should move against union control, he suggested, citing examples of other countries such as New Zealand where no groups controlled parties any more.

★ ★ ★

Calder said he had also "never forgiven Ray Haynes for what he did to me personally." He was alluding, he said, to the 1969 provincial election for which he received no campaign funds from the provincial council of the NDP.

The reason for this, he said, was that he had made statements against the activities of unions in northern B.C. At the time Haynes was vice-president of the provincial NDP council.

Peterson Defends Actions On Summer Labor Woes

Labor Minister Leslie Peterson defended the government's labor relations policies in the Legislature Tuesday arguing the "summer of discontent" in 1970 had produced a poor year for B.C. but not a disastrous one as the opposition claimed.

"I believe that most fair-minded people will credit this government with having brought that boiling (labor relations) pot back to a light simmer," Peterson said during the throne debate.

The simplest reason for last year's labor strife, Peterson said, was the fact that the province had more contracts up for negotiation affecting more workmen than ever before. There was the added factor of conflict caused by the head-on meetings of the forces of inflation and recession in the economy.

★ ★ ★

The labor minister charged Liberal leader Patrick McGeer with attempting to make political capital out of the labor management difficulties. He added McGeer had been "almost 100 per cent wrong" when he told the House Monday that B.C. lost 2.9 million man-days through strikes and lockouts last year.

"According to the official figures prepared by the research branch of the (B.C.) department of labor in co-operation with the federal department of labor," Peterson said, "there was a total loss of 1,684,463 man days, not 2,900,000 man days as was claimed by the member for Point Grey (McGeer)."

Peterson

McGeer claimed his figures came from the B.C. Mediation Commission and shouted across the floor: "They call that cooking the books."

★ ★ ★

Peterson said one reason why his figures were so much lower than those quoted in recent months was the fact that the press erroneously reported 30,000 people were affected by the construction strike lockout last summer.

He added: "But extensive checking with both employers and trade unions produce a more accurate estimate of about 15,000 and I'm informed the federal department of labor has revised their estimate and this figure will be published in due course."

The labor minister said government intervention, including his own role as mediator, which successfully averted a major work stoppage in the B.C. forest industry last year, "coupled with others . . . has convinced me that collective bargaining is not at all dead in British Columbia, despite what the armchair experts say."

The coast IWA settlement, Peterson said, was used as a basis for agreement in the pulp and paper industry, the northern and southern interior forest industries, and indirectly affected the settlement of disputes in the smelting industry in Kitimat and Trail.

★ ★ ★

Peterson completed the labor relations section of his speech with a reiteration of his previous statement that the government was always prepared to listen to suggestions for improvement of its labor legislation.

But he made it quite clear, at the same time, that the government has no intention of making major changes to the Mediation Commission Act at this time.

The three members of the commission, Peterson said, were "each highly regarded by their fellow men the day before they were appointed . . . but the day they assumed this office in the public service they were made subject of a relentless and continuing political attack.

"It would be too much to expect that everyone would agree with all that they say or do for, like us, they too are human, but I want to make clear that this government has not lost confidence in either the Mediation Commission or the legislation under which it operates.'

★ ★ ★

If it is necessary to justify the existence of the commission, Peterson said, the invoking of compulsory powers to prevent a threatened strike of 55 electricians in Port Alberni last year, which would have affected 5,000 employees and thousands of others indirectly, was proof of its worth.

PGE Rail Profits By $896,000

The crown-owned and operated Pacific Great Eastern Railway continued to operate in the black in 1970, the Legisuature was told Tuesday.

Premier Bennett, who is president of the railway, filed the annual report to Dec. 31, 1970, in the House.

It said the PGE had a net profit of $896,000 last year compared with $764,131 in 1969. Operating revenues totalled $31.3 million ($28.4 million in 1969) and operating expenses were $21.4 million ($19.1 million). Net profits before depreciation were $4 million ($3.6 million) and depreciation was $3.1 million ($2.8 million).

Earlier, Frank Calder (NDP—Atlin) told the House the PGE northern extension should not stop at Dease Lake but continue into the Yukon and Northwest Territories as B.C.'s contribution to Confederation.

Fee Boost Criticism 'Despicable'

An NDP MLA's criticism of a suggestion that B.C. hospital fees by raised to $5 a day was described by the suggester, Oak Bay MLA Dr. Scott Wallace as "dishonest and despicable" Tuesday.

In his reply to the Speech from the Throne, Yale-Lillooet MLA William Hartley criticized Wallace's suggestion as an example of the Social Credit policy of "sock it to the sick."

★ ★ ★

In a House speech Friday, Wallace urged the increase in fees from $1 to $5 a day for those who could afford it.

Outside the House Tuesday, Wallace charged that Hartley had completely ignored the text of his remarks which had specifically stated that low-income groups and old-age pensioners would be exempt from the fee increase.

Such remarks as Hartley's constituted "one of the worst forms of politics," he said.

Shriners Elected

Gizeh Temple, Ancient Arabic Order Nobles of the Mystic Shrine, elected the following officers for 1971 at their recent annual meeting: Garnet Jennings, Vancouver, illustrious potentate; Jack Later, Vancouver, chief rabban; Norman Ouellette, Burnaby, assistant rabban; Raymond Ostlund, West Vancouver, high priest and prophet; Harry Terry, Langley, oriental guide; John Clark, Vancouver, treasurer; Arthur Hamilton, North Vancouver, recorder.

Barrett To Eas

The New Democratic Party called in the Legislature Tuesday night for an end to overtime, drastic reduction of the work week in industry, and voluntary retirement for civil servants at 55 without loss of pension benefits.

Opposition Leader Dave Barrett, speaking in a non-confidence debate on the unemployment situation, said he proposed these steps as a means of providing jobs for highly trained young people who are now unemployed.

Even if the proposals don't immediately create thousands of new jobs, Barrett said in his windup to 4½ hours of rambling and dull debate, it will instill in the public mind "a psychological attitude this government is prepared to do something" about unemployment.

★ ★ ★

Labor Minister Leslie Peterson, the NDP Leader, said, must immediately ban issuing of further overtime permits, call in the leaders of B.C.'s major industries to discuss before the House labor committee proposals for reduction of the work week to as little as 25 hours, and create new jobs in the civil service by allowing voluntary early retirement.

Barrett added, however, he believed the government was "impotent" and had grown "fat and lazy in office" so that it had long ago forgotten that it was elected to fight for the right of the little people.

In the vote on the NDP non-confidence motion condemning the government's handling of the unemployment situation, the combined NDP-Liberal opposition was defeated 35 to 15.

The non-confidence motion was moved by William Hartley (NDP—Yale-Lillooet) who said, in proposing it that the policies of "corporate capitalism" caused the high rate of unemployment presently afflicting Canada.

He moved that the throne speech be amended by adding a last clause saying that "this House regrets that the speech fails to provide" for any concrete action to be taken to improve the unemployment situation in the province.

★ ★ ★

Hartley said that all other Canadian parties represented "corporate capitalism" which guaranteed at least 2 per cent unemployment at all times. The only alternative, he said, was the NDP which believes in the planned economy with full employment. He described unemployment as a "devastating and demoralizing" experience, especially for the young.

In seconding the motion, Frank Calder (NDP—Atlin), said the Social Credit government had done nothing about unemployment because it didn't want to do anything except put all the blame on the federal government.

★ ★ ★

In order to improve the unemployment situation, Calder said, it was necessary for the federal and provincial governments to co-operate and work together. The government should also create jobs by use of public money, he stated, citing examples of public works projects that might be undertaken in his northern riding.

Calder said the government should talk to the unemployed and might possibly open up a committee to hear the concerns and wishes of the unemployed people of B.C. There are a lot of unemployed people in the north, but not much is heard about them, he said.

★ ★ ★

The first government speaker on the motion, Robert Wenman (SC—Delta) was rebuked several times by Speaker William Murray for straying from the unemployment topic then finally, a few minutes before the usual adjournment hour of 6 p.m., ordered to sit down.

As member for the Lower Mainland riding of Delta which includes Roberts Bank, Wenman said he would fight any attempt to increase the size of the superport beyond the planned 10,000 acres. He suggested further expansion in Pacific Rim trade be created at another location such as Prince Rupert.

He would be happy to have a Japanese car assembly plant, as proposed by Opposition Leader Dave Barrett, Wenman added, but he added the foreign automobile manufacturers should be aware that the government would only seek such an installation "on our terms, under our control."

"I hope they (Japan) will offer share partnership to British Columbians," Wenman said.

When the debate resumed after the dinner recess, Howard McDiarmid (SC—Alberni) attempted to read the speech he prepared for presentation in the throne debate, but after several warnings for his failure to

WELLBURN'S
PANDORA AT COOK STREET
Save
WE SELL FOR LESS

BOILING FOWL	TRAY PACK LB.	25c
PORK CHOPS	END CUT, LB.	65c
SNOBOY POTATOES	QUALITY 15 LBS.	69c
DELICIOUS APPLES	8 LBS.	1.00
PURITAN STEWS	28-OZ. TIN	49c
SELECT ICE CREAM	3 PTS.	65c
KOZY KITTY LITTER	10-LB. BAG	69c
YORK OLIVES	16-OZ.	59c
YORK UNS'T. Orange Juice	48-OZ.	39c

SEE . . . LOW COST ADVERT. FOR MORE SPECIALS
WELLBURN'S
We Reserve the Right to Limit Quantities
Open Thursday and Friday Until 9 p.m.

HEY THERE LADIES,
ARE YOU LOOKING FOR A BREAK?
CRYSTAL GARDEN
TRY OUR LADIES' ACTIVITIES!
Ladies' Slim 'n Swim
Tuesday—1-3 p.m.
Wednesday—7:30-9:00 p.m.
Housewives' Jamboree
Thursday—10-12 noon
★ EXERCISES
★ SWIM LESSONS
★ RECREATION SWIMMING
★ BABY SITTING—Thursdays Only (2-6 years old)
★ COFFEE AND DONUTS
★ NEW ACQUAINTANCES
PROGRAMMES BEGIN TUESDAY, JANUARY 26th
CRYSTAL GARDEN
FOR FURTHER INFORMATION—
Please Phone 383-2522

King Oscar
Brisling SARDINES
PURE OLIVE OIL • LIGHTLY SMOKED
THE CANAPÉ CAN
Scores of piquant ideas for entertaining quick ups feature these delicate little brislings from Norway's icy fjords. Dream some up for yourself. Just don't vary the sardines, be sure they're King Oscar! Write for recipe book to: King Oscar Fine Foods Ltd. 25 Overlea Blvd., Toronto 354.

TRADE-A-TAPE at CORONA STEREO TAPE CENTRES
2340 Douglas 388-5311

Firm Up!
Figure on a New You . . .
It's not easy to have a lovely figure, but we make it seem easy with modern exercising, reducing plans.
LOW FALL RATES HELD OVER LAST 5 DAYS
PHONE NOW! 388-9108
VENUS 21 SPA
BEAUTY RESORT LTD.
1225 Esquimalt Road
Open Weekly 9-9, Sat. 10-3

SIMPSONS-SEARS
IT'S THAT TIME AGAIN
MAX FACTOR ½ PRICE SPECIAL

Here's your opportunity to give your skin the care it deserves, with these fine quality Max Factor products. Avoid Winter's harsh effect with these Max Factor treatment specials, all at half price!
Shop Tonight, Thursday and Friday Night 'til 9 p.m.!
Moisturizing Cleansing Cream—Large 9-oz. jar takes away dirt and make-up quickly. Reg. $5 ..... Sale Price, Ea. 2.50
Active Moisturizer—Light textured; absorbs in seconds. Ideal all day under make-up. 3-ozs. Reg. 4.50 ..... Sale Price, Ea. 2.25
Double Depth Cleansing Cream—Penetrating action leaves skin radiantly clear. 12½-ozs. Reg. $5 ..... Sale Price, Ea. 2.50
Cup of Youth—A very special cream with natural Estrogen for a youthful skin. 18 weeks supply. Reg. $7. Sale Price, Ea. 3.50
Simpsons-Sears: Health and Beauty (8). Teleshop 386-3161
Simpsons-Sears Hillside: 3190 Shelbourne Street. Lots of Free Parking. No Tickets. No Time Limit. (1-31)

es Haynes

ative build-
rovided the
e h things
federation
l Thurs-

that guy,
, should
happened,"

it he was
bat against
and that

o much to
vone would
it they say
hey too are
it to make
government
nfidence in
on Commis-
ation under

y to justify
ne commis-
), the invok-
powers to
ed strike of
Port Alberni
would have
ployees and
s indirectly,
vorth.

"honest citizens who are labor people should tell him to take off."

These statements were greeted with loud desk-banging and cheering from Social Credit members.

★ ★ ★

Calder came out strongly against any union control of political parties. "No section of society, neither companies nor unions, should control parties or what elected members say," he said.

The NDP should move against union control, he suggested, citing examples of other countries such as New Zealand where no groups controlled parties any more.

★ ★ ★

Calder said he had also "never forgiven Ray Haynes for what he did to me personally." He was alluding, he said, to the 1969 provincial election for which he received no campaign funds from the provincial council of the NDP.

The reason for this, he said, was that he had made statements against the activities of unions in northern B.C. At the time Haynes was vice-president of the provincial NDP council.

TRADE-A-TAPE
at
CORONA STEREO
TAPE CENTRES
2340 Douglas 388-5311

Barrett Urges Steps To Ease Job Crisis

The New Democratic Party called in the Legislature Tuesday night for an end to overtime, drastic reduction of the work week in industry, and voluntary retirement for civil servants at 55 without loss of pension benefits.

Opposition Leader Dave Barrett, speaking in a non-confidence debate on the unemployment situation, said he proposed these steps as a means of providing jobs for highly trained young people who are now unemployed.

Even if the proposals don't immediately create thousands of new jobs, Barrett said in his windup to 4½ hours of rambling and dull debate, it will instill in the public mind "a psychological attitude this government is prepared to do something" about unemployment.

★ ★ ★

Labor Minister Leslie Peterson, the NDP Leader, said, must immediately ban issuing of further overtime permits, call in the leaders of B.C.'s major industries to discuss before the House labor committee proposals for reduction of the work week to as little as 25 hours, and create new jobs in the civil service by allowing voluntary early retirement.

Barrett added, however, he believed the government was "impotent" and had grown "fat and lazy in office" so that it had long ago forgotten that it was elected to fight for the right of the little people.

In the vote on the NDP non-confidence motion condemning the government's handling of the unemployment situation, the combined NDP-Liberal opposition was defeated 35 to 15.

The non-confidence motion was moved by William Hartley (NDP—Yale-Lillooet) who said, in proposing it that the policies of "corporate capitalism" caused the high rate of unemployment presently afflicting Canada.

He moved that the throne speech be amended by adding a last clause saying that "this House regrets that the speech fails to provide" for any concrete action to be taken to improve the unemployment situation in the province.

★ ★ ★

Hartley said that all other Canadian parties represented "corporate capitalism" which guaranteed at least 2 per cent unemployment at all times. The only alternative, he said, was the NDP which believes in the planned economy with full employment. He described unemployment as a "devastating and demoralizing" experience, especially for the young.

In seconding the motion, Frank Calder (NDP—Atlin), said the Social Credit government had done nothing about unemployment because it didn't want to do anything except put all the blame on the federal government.

★ ★ ★

In order to improve the unemployment situation, Calder said, it was necessary for the federal and provincial governments to co-operate and work together. The government should also create jobs by use of public money, he stated, citing examples of public works projects that might be undertaken in his northern riding.

Calder said the government should talk to the unemployed and might possibly open up a committee to hear the concerns and wishes of the unemployed people of B.C. There are a lot of unemployed people in the north, but not much is heard about them, he said.

★ ★ ★

The first government speaker on the motion, Robert Wenman (SC—Delta) was rebuked several times by Speaker William Murray for straying from the unemployment topic then finally, a few minutes before the usual adjournment hour of 6 p.m., ordered to sit down.

As member for the Lower Mainland riding of Delta which includes Roberts Bank, Wenman said he would fight any attempt to increase the size of the superport beyond the planned 10,000 acres. He suggested further expansion in Pacific Rim trade be created at another location such as Prince Rupert.

He would be happy to have a Japanese car assembly plant, as proposed by Opposition Leader Dave Barrett, Wenman added, but he added the foreign automobile manufacturers should be aware that the government would only seek such an installation "on our terms, under our control."

"I hope they (Japan) will offer share partnership to British Columbians," Wenman said.

When the debate resumed after the dinner recess, Howard McDiarmid (SC—Alberni) attempted to read the speech he prepared for presentation in the throne debate, but after several warnings for his failure to stick to the topic of unemployment was ordered by the speaker to sit down.

Dennis Cooke (NDP—New Westminster) called on the government to ban overtime to distribute available jobs and encourage the University of B.C. to become a "mini-Massachusets Institute of Technology" to turn out highly trained workers for new secondary industries.

★ ★ ★

Herb Capozzi (SC—Vancouver Centre) said Prime Minister Trudeau "callously and cruelly" decreed a certain level of unemployment in order to beat inflation in Canada. He said even the opposition should take "some slight pride" in the fact that B.C. alone has increased the number of jobs available over the past 10 years.

The Socred backbencher predicted the budget, scheduled to be brought down Feb. 5, will "prime the pump" of the economy with funds carefully saved over the past several years. That is where the crunch really is, Capozzi said, "so, let's stop this debate."

Robert Strachan (NDP—Cowichan-Malahat) said the current figure of 70,000 unemployed in the province is the end result of "18 years of tragic government by a government which didn't know where it was going."

The former NDP leader said the 10,000 jobs available in the province, according to the boasts of Rehabilitation Minister Phillip Gaglardi, are "nothing but a myth" and claimed the relative prosperity of B.C. workers was slipping in relation to others in Canada.

★ ★ ★

Strachan accused the crown Pacific Great Eastern railway of contributing to unemployment by allowing foreign workers to be employed on construction jobs at sub-standard wages for up to 17 hours a day thus doing others out of jobs.

•

Jumbo Ferries Future Need

It will take jumbo ferries or even super jumbos to meet the rapidly increasing B.C. Ferries' traffic growth on the Nanaimo-Horseshoe Bay run, Frank Ney (SC—Nanaimo) told the Legislature Tuesday night.

He urged the government to launch an engineering study immediately to determine if the larger ships are suitable for the run and said if the results are negative it should consider a bridge to Gabriola Island and a fast shuttle ferry to the mainland.

★ ★ ★

Tourism on Vancouver Island will double in value to $250,000,000 in the next decade, Ney predicted, and so will traffic on B.C. Ferries to 6,000,000 passengers annually.

He repeated an earlier request for construction of a four lane highway from Victoria to Nanaimo and beyond and said if necessary the government could raise the gasoline tax by one cent per gallon and the extra traffic would pay for the project.

The house rose at 11:18 p.m.

2 Days To "Coltdown"

DODGE 'COLT'
Our New Super Baby from JAPAN
COMING JAN. 28/71 to
NATIONAL
CHRYSLER-DODGE
819 YATES 384-8174

SIMPSONS-SEARS
FAMILY WEAR SALE
Personal Shopping Only ... While Quantities Last!
OPEN TONIGHT 'TIL 9
Open Every Wednesday, Thurs., and Fri. Until 9 p.m.

Colourful Spring SHIFTS
Sale Price, ea. 3.99
"Shift" into spring with one of these gay coloured dresses. Cotton, Cotton sateens and other washable fabrics are all yours in a colourful array of styles and sizes. S.M.L.
Personal Shopping Lingerie (38)

SAVE 40% to 50%! Women's Spring
FASHION SHOE SALE
A return to elegance is the big Spring fashion news of "71"—we have it all—from the heel to the toe; the look is feminine—chic. Styles include patent leather and pythone skin in Blacks and Browns, sizes 5½ to 9.
Reg. 17.99 to 19.99 Sale Price, pr. 8.97
3-Strap Sandal Special!
Flat and casual, these sandals offer top fashion as well as comfort! Available in Bone or Brandy. Sizes 5 to 10. Pr. 2.99
Personal Shopping Women's Shoes (54)

WOMEN'S SPORTSWEAR
Blouses
100% polyester blouses — your best buy for easy care, longer wear because no ironing needed if machine washed and dried. Long sleeved styles in Blue, Pink, Yellow with lace trim and ruffled fronts. Sale Price, ea. 3.99
Cotton Denim Jeans
Manufacturers clearance of denim jeans in a selection of plains and stripes, fly fronts with straight leg styling. Sanforized and machine washable. Sizes 10 to 16. Sale Price, pr. 4.99
Clearance of Slims
Clearance of all slims — polyester, nylon knit, wools, novelty prints and corduroys in a variety of styles including front and side zippers, and pull-on elastic waists. Assorted colours. Sizes 10 to 18. Sale Price, pr. 3.99 to 11.99
Ski-Pants
Take to "The Slopes" in Fashion! Slim fitting pants made of easy care nylon and lycra stretch. Slims have under heel sling or over the boot style leg. Assorted colours in sizes 10 to 20. Reg. 10.99 to $25. Sale Price, pr. 7.99 to 17.99
Personal Shopping Women's Sportswear (7)

⅓ OFF MEN'S OUTERWEAR
Reg. 19.99 to 79.99
Sale Price, ea.
12.97 to 52.97
"In" styles for outdoors! This clearance of ski-jackets, wool melton coats, suede and leather, top coats, and all weather coats. Top quality at a low price.
Personal Shopping Men's Wear (45)

BOYS' WEAR
Knit Shirts
Boy's knit shirts take shape in soft acrylics that need next to nothing care — just machine wash and dry. 3-button style, crew neck. Green, Blue and Rust in 8 to 16 ... Sale Price, Ea. 2.47
Flair Pants
Fashion flares for the junior boy in your life! Washable, rugged, cotton twill flares have ½ boxer waist. Blue, Green or Gold colours in sizes 7 to 12 ... Sale Price, pr. 3.47
Personal Shopping Boy's Wear (40)

Men's Basketmasters
GYM SHOES
Basketmasters — designed for the active sportsman. Solid rubber soles have firm arch supports. Washable canvas and rubber construction. Black only in sizes 6 to 12 (men's only!) Sale Price, pr. 4.97
Personal Shopping Men's Shoes (67)

Firm Up!
Figure on a New You ...
It's not easy to have a lovely figure, but we make it seem easy with modern exercising, reducing plans.
LOW FALL RATES HELD OVER LAST 5 DAYS
E NOW! 388-9108
ENUS 21 SPA
BEAUTY RESORT LTD.
1225 Esquimalt Road
Open Weekly 9-9, Sat. 10-3

SEARS
E AGAIN
X FACTOR
2 PRICE
PECIAL
Here's your opportunity to give our skin the care it deserves, with these fine quality Max Factor products. Avoid Winter's harsh effect with these Max Factor treatment specials, all at half price!
Shop Tonight, Thursday and Friday Night 'til 9 p.m.!
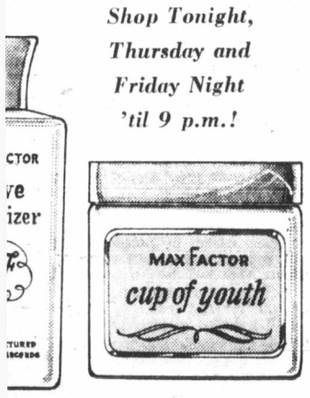

rizer — Light texs in seconds. Ideal er make-up. 3-ozs. Sale Price, Ea. 2.25
h—A very special natural Estrogen ul skin. 18 weeks $7. Sale Price, Ea. 3.50
-3161
rking. No Tickets. No Time Limit. (1-31)

SIMPSONS-SEARS Hillside
IT'S ON NOW! THE SALE EVENT THAT HAPPENS ONLY TWICE A YEAR!
"Royal Bond"
British Shoes
Sale Price, Only 14.97 Pr. (2 Pr. $28)
● Everything about Royal Bond British shoes is very special ● Craftsmanship that produces a flawless finish ● Careful attention to every detail ● Perfection at a sale price . . . buy several pair now!
Each Royal Bond shoe has these fine features: ● Top quality leather uppers ● English Kip leather quarter linings and heel seats ● Long wearing bend leather soles ● Full and half sizes 7 to 12.
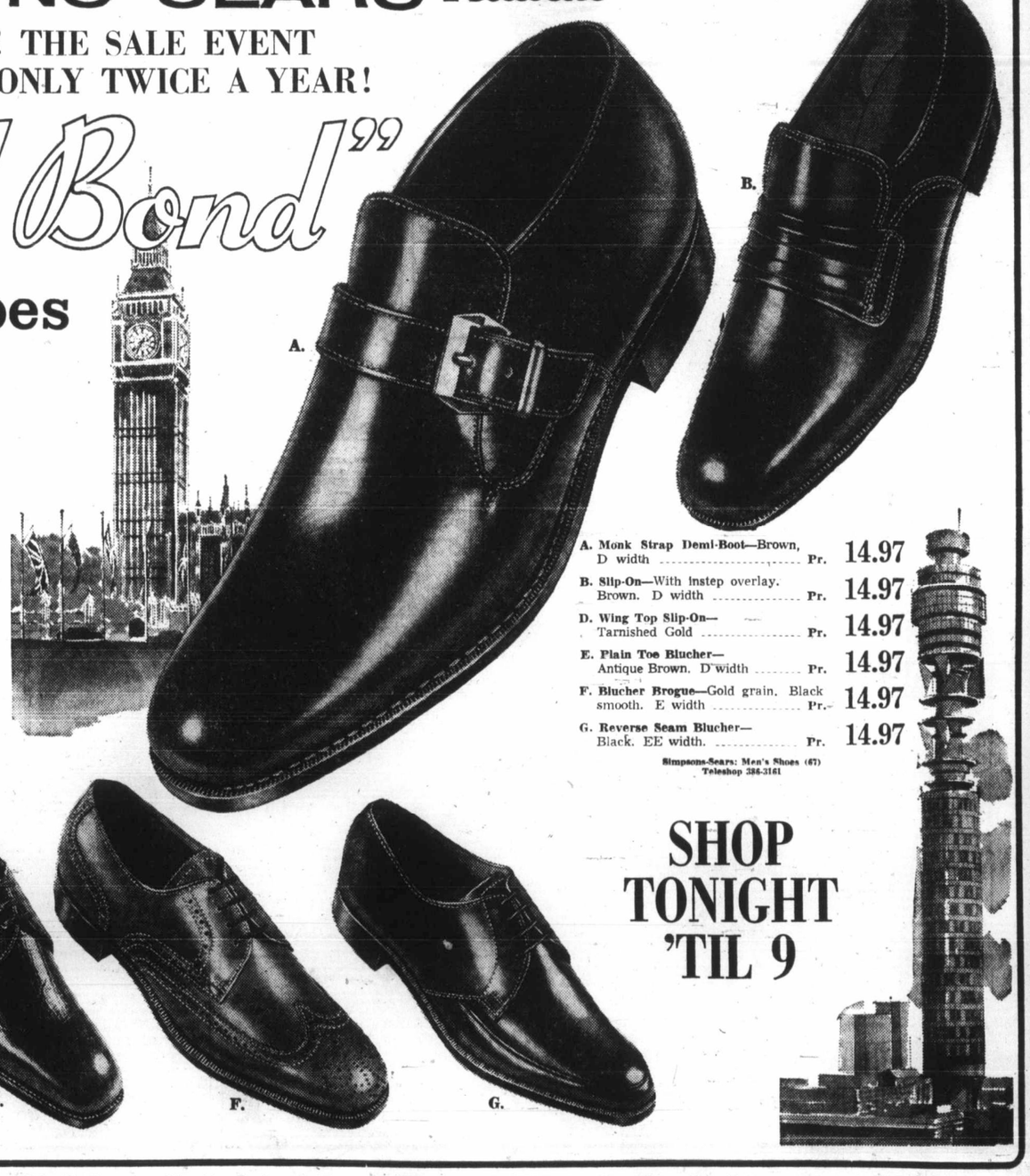

A. Monk Strap Demi-Boot—Brown, D width Pr. 14.97
B. Slip-On—With instep overlay. Brown. D width Pr. 14.97
D. Wing Top Slip-On— Tarnished Gold Pr. 14.97
E. Plain Toe Blucher— Antique Brown. D width Pr. 14.97
F. Blucher Brogue—Gold grain. Black smooth. E width Pr. 14.97
G. Reverse Seam Blucher— Black. EE width. Pr. 14.97
Simpsons-Sears: Men's Shoes (67) Teleshop 384-3161
SHOP TONIGHT 'TIL 9
Simpsons-Sears, Hillside: 3190 Shelbourne Street. Lots of Free Parking . . . No Tickets, No Time Limit. (1-33)

MORGAN HI and LOIS

KERRY DRAKE

ARCHIE

LIL ABNER

JUDGE PARKER

BLONDIE

RIP KIRBY

POGO

MARY WORTH

M.V. Chesnut

The Annuals

In my last column I conducted what might be called a horticultural kindergarten for novice gardeners, touching sketchily on the differences between annuals, biennials and perennials. Today I think we might backtrack a bit and take a second look at the annual flowers.

These, as you remember, are the ones which sprout from seed, grow, come into bloom, set seed and die all in the course of a single season, and these are the plants we look to for producing a quick if temporary blaze of color in the garden. The easy way to furnish a new flower bed is to buy the started plants and set them out, but it is quite practicable to raise your own plants from seed.

★ ★ ★

In the catalogues, you'll find the annual flower seeds classified again into hardy annuals (H.A.) and half-hardy (H.H.A.). Actually, these terms are not quite accurate, for some of the half-hardy kinds can take anything the weather can dish out when fully grown, while a few grouped in the H.A. class will pack it up at the slightest touch of frost; the nasturtium is a good example.

The terms H.A. and H.H.A. are used in the catalogues more to give some guidance to the novice gardener as to which seeds may be sown directly in the garden outdoors, and which, needing a longer season of growth, should be given a head start by sowing the seeds indoors or under glass.

A few of the kinds which may be popped into the ground outdoors as soon as the soil is warm and dry enough are zinnias, sweet peas, ten-week stocks, annual scabious, nasturtiums, morning glories, Shirley poppies, sunflowers, godetias and calendulas.

While the following kinds COULD be grown successfully from an outdoor sowing, their blooming period would come too late in the season, and the summer would be more than half over before you had any color in your flower beds. For reasonably early flowers, therefore, these should be sown indoors or under glass: Ageratum, snapdragons, China asters, cockscomb, annual pinks, nicotines, pansies, violas, petunias, salvia, verbena and marigolds.

Some of these need an indoor or greenhouse start for another reason. Petunias, for instance, grow fairly rapidly, but the seeds are as fine as dust and far more costly, pound for pound, than gold.

★ ★ ★

It is impracticable, obviously, to sow such fine seeds outdoors, where the grains of soil are many times bigger than the seeds and where even a gentle rainfall would batter the tiny seedlings into the ground. Petunias are always raised indoors or under glass and grown on until they are sturdy enough to stand up under the weather.

By the same token, annual poppy seeds are NEVER started indoors. These plants make a long, slender tap root with a great number of very fine, almost invisible root hairs branching off, through which the plant takes in its food and water.

Because of the delicacy of these root hairs, it is extremely difficult to move or transplant annual poppy plants successfully, and for this reason, poppy seeds are always sown in the spot where they are to live and bloom.

Arthur Hoppe

Agnew Not Heartless

WASHINGTON — Hooray, I say, for Spiro T. Agnew. The U.S. vice president has at last put his nation on the right track toward solving mounting welfare problems.

Indigents with terminal illnesses, says Agnew, should be allowed "to die a natural death rather than have life prolonged at the cost of the taxpayers."

Agnew concedes his plan will be attacked by demagogues "who seek always to mouth platitudes and say the good things." I leap to his defence.

★ ★ ★

The cold logic of his proposal is unarguable. Spending tax money on those who are going to die anyway is a criminal waste. Now that doesn't mean Agnew would begrudge the government's purchasing a little morphine or codeine, in reasonable amounts, to ease the dying indigent's pain.

After all, Agnew is not a heartless man.

True, most people with terminal illnesses struggle to survive through the days or months or even years remaining to them—either out of a vain hope for a miracle cure or simply from a blind desire to go on living.

★ ★ ★

But it is certainly not the function of the government to indulge the foolish whims of the poor.

A private patient with a terminal illness is a different matter. In this great land of ours, a citizen may indulge any legitimate whim he wishes — as long as he can afford to pay for it. That's the American way. And I'm sure Agnew does not intend in any fashion to infringe on this inalienable right.

Agnew is not a heartless man.

The basic premise, then, of The Agnew Plan is that everyone has the right to life as long as he can afford it. Herein lies the solution to the age-old problem of poverty that has plagued mankind since the dawn of history.

For unarguably the primary reason people go on welfare is that they can't make a living. On their own, they simply can't afford to live. All that keeps them alive today are infusions of the taxpayer's money — little different from the blood plasma, oxygen and life-prolonging drugs a dying man receives.

How far more logical it would be to allow these unfortunates to die a natural death by starvation rather than have life prolonged at the cost of the taxpayers.

★ ★ ★

And yet starvation is a slow, miserable and dehumanizing process — a torture for the well-fed to watch.

We can be sure that Agnew would have no objection whatsoever to providing the poor at government expense with a quick and painless pill, a quiet injection or a whiff of humane gas to relieve their suffering.

For Agnew is not a heartless man.

Once we grasp Agnew's concept that life is a luxury — no different from a Cadillac or a box at the opera — we can understand the logic of granting it to those who earn it and denying it to those who don't.

★ ★ ★

Surely, no more efficient method of wiping out poverty can be conceived than by wiping out those who practice it.

The millions we now waste keeping the poor alive can be used constructively to build more Cadillacs, more boxes at the opera, to create a richer, fuller life for you and me and all financially self-sufficient people.

It is only our welfare that Agnew has at heart. And this proves once and for all that:

Agnew is not a heartless man.

Marilyn Beck

Dino Flees Nest

Dino Martin, who's 19, is growing up mighty fast. He moved out of his family's house, and he and **Olivia Hussey** are becoming ever closer.

★ ★ ★

Candy Bergen and **Michelle Phillips Hopper** are managing to stay close gal friends, even though they're dating the same guy. **Jack Nicholson** is treating Candy and Michelle to his company on alternating nights of the week, passing on the line to both the lovelies that he's not ready for a total commitment to any woman at the moment. Michelle's latest ex-husband, **Dennis Hopper**, and her former manager, **Lou Adler**, are putting together a film for Universal called After the Gold Rush. It's about the new and changing youth culture. Communes in the canyons and all that jazz.

★ ★ ★

Things aren't going so well for Diahann Carroll these days. She's still head over you know what about **David Frost**, and her friends tell me that's the cause of her distress. They say she's heading for the same sort of broken heart she suffered with **Sidney Poitier**. Diahann's a marrying type of gal. She keeps falling for the guys who apparently aren't.

Oliver Reed, he of that hard-drinking, hard-living image, proudly sent word from Blighty that he has given up the booze for six weeks. It's a self-imposed, beat-the-season Lent, he said.

★ ★ ★

After taping the **Pearl Bailey** ABC show which airs February 13, **Liza Minnelli** took off for a Miami Playboy Club gig, a several-day stop in New York, then it's onto a cruise ship for a trip to Europe where she'll ultimately report for her Cabaret role.

You can bet that **Rex Kramer** will be right beside her. At the taping of the Pearl Bailey Show, someone commented that Liza was great, her number with Pearlie Mae was spectacular, but why in the world did she need that Wire Band backing her up? The answer's simple: Rex Kramer's the leader of the band. And Liza's beat with Rex grows ever steadier.

★ ★ ★

Dinah Shore gained so much weight testing recipes for her Someone's in the Kitchen with Dinah book, she took a Mexican waterski holiday to try to exercise the poundage off.

Sydney Harris

Computer Not New

Children think that some one person "invented" everything, just as Edison is said to have invented the electric light, and Bell the telephone. It is hard to explain to children the "cumulative" and "collective" nature of scientific and technical invention.

★ ★ ★

My younger son the other day asked me who "invented" the computer. An accurate answer would involve a dozen or more names, all collaborating or building on the efforts of the others. And, of course, the roots of every invention usually go back much farther than we imagine.

The modern computer, in fact, had its origin in the mind of Charles Babbage, an English mathematician who died exactly 100 years ago.

The son of a banker, who inherited independent means, Babbage was self-taught in mathematics and a classic example of the British upper-class crank or eccentric who pursues his own interests regardless of what people think of him.

He began what we would call today "operations research," and is largely responsible for the modern postage system.

★ ★ ★

Before his research mail was collected and stamped for varying sums, depending on the distance it was to travel. He showed that it would be cheaper to send all ordinary mail for the same flat sum no matter how far it travelled in Britain.

En route to devising the computer idea, Babbage also worked out the first reliable actuarial tables — which the modern insurance company lives by — devised the first speedometer, invented an ophthalmoscope for studying the retina of the eye, and also the locomotive "cow-catcher."

★ ★ ★

Before he was 30, he began brooding about the possibility of using mechanical means for computation, and succeeded in getting the British government to invest heavily in the project.

According to one scientific encyclopedia, "he conceived of a machine that could be directed to work by means of punched cards that could store partial answers in order to save them for additional operations to be performed upon them later, that could print the results."

★ ★ ★

In short, the encyclopedia goes on, "he thought out all the basic principles that guide modern computers, but he had only mechanical devices with which to put them into action." It was not until a century later, when electronic devices came into use, that his principles were able to be utilized.

Disappointed in this project, Babbage spent the rest of his life working with the Countess of Lovelace (Lord Byron's daughter) on a system for beating the horse-races. The father of the computer died broke.

VICT
DAI
NEW

1 Your wife c
her life is
stimulating
in the quag
You should
A. Trade h
B. Buy her
Encyclo
C. Pass her
of this n
finds s
making

3 Your wife
month to
house. You
. . .
A. Run au
B. Pretend
charm'
C. Find
through
Directo
tion of

This part of th
to do is place y
classified ad ca
get great result

VICT

nuals

Some of these need an indoor or enhouse start for another reason. unias, for instance, grow fairly idly, but the seeds are as fine as t and far more costly, pound for nd, than gold.

★ ★ ★

It is impracticable, obviously, to sow n fine seeds outdoors, where the ins of soil are many times bigger n the seeds and where even a gentle afall would batter the tiny seedlings the ground. Petunias are always ed indoors or under glass and grown until they are sturdy enough to stand under the weather.

By the same token, annual poppy ds are NEVER started indoors. se plants make a long, slender tap t with a great number of very fine, ost invisible root hairs branching through which the plant takes in its d and water.

Because of the delicacy of these root rs, it is extremely difficult to move transplant annual poppy plants cessfully, and for this reason, poppy ds are always sown in the spot where y are to live and bloom.

leartless

kind humane gas to relieve their suffering.

For Agnew is not a heartless man.

Once we grasp Agnew's concept that life is a luxury — no different from a Cadillac or a box at the opera — we can understand the logic of granting it to those who earn it and denying it to those who don't.

★ ★ ★

Surely, no more efficient method of wiping out poverty can be conceived than by wiping out those who practice it.

The millions we now waste keeping the poor alive can be used constructively to build more Cadillacs, more boxes at the opera, to create a richer, fuller life for you and me and all financially self-sufficient people.

It is only our welfare that Agnew has at heart. And this proves once and for all that: Agnew is not a heartless man.

es Nest

that hard-drinking, hard-living image, n Blighty that he has given up the a self-imposed, beat-the-season Lent,

★ ★ ★

Pearl Bailey ABC show which airs elli took off for a Miami Playboy Club in New York, then it's onto a cruise pe where she'll ultimately report for

x Kramer will be right beside her. At l Bailey Show, someone commented her number with Pearlie Mae was n the world did she need that Wire The answer's simple: Rex Kramer's And Liza's beat with Rex grows ever

★ ★ ★

so much weight testing recipes for Kitchen with Dinah book, she took a y to try to exercise the poundage off.

Not New

far it store partial answers in order to save them for additional operations to be performed upon them later, that could print the results."

★ ★ ★

In short, the encyclopedia goes on, "he thought out all the basic principles that guide modern computers, but he had only mechanical devices with which to put them into action." It was not until a century later, when electronic devices came into use, that his principles were able to be utilized.

Disappointed in this project, Babbage spent the rest of his life working with the Countess of Lovelace (Lord Byron's daughter) on a system for beating the horse-races. The father of the computer died broke.

VICTORIA'S DAILY NEWSPAPERS

CLASSIFIED AD TEST

PART ONE — MULTIPLE CHOICE

Testing Your Knowledge of the Proper Use of Classified Ads

ANSWER THE FOLLOWING QUESTIONS

1 Your wife complains constantly that her life is no longer intellectually stimulating and that she is drowning in the quagmire of housewifely work. You should . . .

A. Trade her in for a newer model

B. Buy her a new Housekeeping Encyclopaedia

C. Pass her the Help Wanted column of this newspaper and suggest she finds some stimulating, money-making employment.

(Choose one)

2 You just received a new set of golf clubs for your birthday. Your old set is still as good as new. You should . . .

A. Play golf twice as often

B. Save the new set until the old one wears out

C. Sell the older golf clubs through a 'Sporting Goods' Classified Ad.

(Choose one)

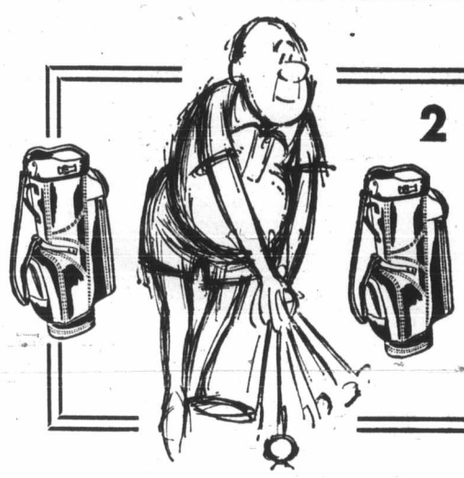

3 Your wife has been after you for a month to paint the exterior of the house. You hate painting! You should . . .

A. Run away to Tahiti

B. Pretend you like its 'weathered charm'

C. Find an experienced painter through the Business Services Directory in the Classified section of your daily paper.

(Choose one)

4 Your eccentric mother-in-law has arrived for one of her six-times-a-year visits. She likes living in Victoria's climate. You should. . .

A. Sell her on the idea of Florida Funshine

B. Move to the Yukon

C. Put a copy of the Victoria daily newspaper opened to "Rooms to Rent" on her night table.

(Choose one)

5 Your wife has been nagging you for a new car to "match your new status" ever since your promotion. You should . . .

A. Buy her a broom to match her personality

B. Resign your job

C. Turn to classification 150 "Cars for Sale" in the Classified section of this newspaper.

(Choose one)

6 Your 34-year-old son who lives with you has been out of work for six years (and doesn't care!). You should . . .

A. Put him up for adoption

B. Move out while he is asleep

C. Read him the "help wanted" column in the classified section as his very own bedtime story.

(Choose one)

ANSWERS: "C" is the correct answer to every question. If you had 50% or better correct of the six questions asked, you may proceed to Part Two.

PART TWO - EXPERIMENT

This part of the test is much easier than Part One . . . All you have to do is place your own classified ad and make note of the findings. Your classified ad can cost so little—but your experiment will prove that you get great results. Try it today!

CALL 386-2121

CLASSIFIED DEPARTMENT

Classified Ads Solve All Kinds of Problems Every Day

BUY - SELL - TRADE

in

The Classified Pages

of

VICTORIA'S DAILY NEWSPAPERS

Gallery Exhibitor's Unique Style

It's Creative Karate

By BILL THOMAS

Gordon Onslow-Ford is a remarkable man, both as a painter and as an art philosopher, as is evident from an exhibition of his work which opened Tuesday at the Art Gallery of Greater Victoria.

His painting is very much to the point and very straightforward. It is described by gallery director Colin Graham as a happy wedding of the abstract freedom of spirit and at the same time a fortuitous fusion of Western and Eastern cultures.

Onslow-Ford is a gentle man who runs to faded blue shirts, gray ties and a brown tweed jacket. All of which are thoroughly deceiving when he starts to talk about his art, and his home in the forest wilderness at Inverness, Calif. His subdued British accent which retains a hint of his native West Country origin takes on fire and fervor in describing his work.

"What I'm doing is preverbal and presense. We don't really ever understand anything basic," said Onslow-Ford. "Artists must come to look at the world and see it in a new way, and maybe change it."

There is a great deal of the Oriental in Onslow-Ford. He studied with the Zen master Hodo Tobase, and is a friend of the British prophet of Zen in California Alan Watts.

The Zen painters believe it is possible to meditate on an art subject or a sample of caligraphy and then in a sudden burst of creativity produce a vital work of art. If this definition is somewhat simple it will in part explain the approach of Onslow-Ford.

In his catalogue to the exhibition, which will last until Feb. 21, Theodore Lindberg discusses Onslow-Ford's discovery of his line-circle-dot code which he has developed into an incredible artistic shorthand.

Onslow-Ford's personal description of this evolution involved the seizure of some sheets of paper and some rapid drawing with a ballpoint pen.

"Look here, a simple circle. Lines starting nowhere and going nowhere, and just dots. It's all very orderly. You go a little bit faster and the lines change direction as you change your mind. But, now. Look here. Go very quickly, making your lines, circles, and dots.

"You're going faster than your conscious."

There is much of the philosophy of karate in Onslow-Ford's painting, in that, subconsciously he reacts to stimuli instinctively faster than an external thought or impulse.

The ancient masters — and Onslow-Ford himself is steeped in mysticism — would argue that an opponent must be immobilized the moment his sword touched your skin. It is this lightning subconscious reaction, conditioned by profound introspection that is so evident in Onslow-Ford.

Before the war, Onslow-Ford after spending some time at sea worked in London where he was a friend of the Welsh poet Dylan Thomas and also in Paris, where he belonged to the circle that surrounded Gertrude Stein.

"She wanted to discover me," he said, "but I didn't want any of that."

When the war was over he had the choice of going back to Paris, but chose instead, North America. He worked in New York for a while and finally came to the West Coast to settle in California.

Onslow-Ford's work is also profoundly influenced by his conviction that to go forward you must look backward, and in addition to his Zen studies he spent much time mastering Chinese and Japanese caligraphy.

He also lived for seven years with the Tarascan Indians in a remote village in Mexico. Now he has built himself a studio and house in a clearing in the woods, to be as close to the ground level of nature as he can.

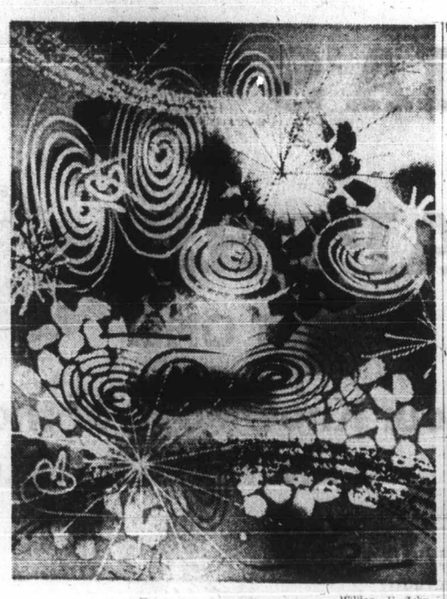

—William E. John

Lines, circles, dots

It seems fitting that the Art Gallery of Greater Victoria which has such a magnificent Oriental collection should offer a showing of some 24 paintings by an artist who combines the best of both worlds.

We left each other with Onslow-Ford making the forecast. "It's here on the West Coast that new things will happen. Right here on the rim of the Pacific. It's coming and it's really going to happen."

1970 Board Holds Last Meeting

New Library Boss On Job by March

The 1970 Greater Victoria Library Board, at its final meeting Tuesday, extended the term of Mrs. Ann O'Brien, temporary acting chief librarian, from Jan. 30 to Feb. 28.

The new chief librarian will take up his duties March 1. He is Donald Miller, assistant director of the public library and art museum of London, Ont.

Victoria Ald. Peter Pollen, reporting on the proposed purchase of a new bookmobile, told the board it was out to tender. Redesigned by Mrs. O'Brien, it will accommodate 1,500 more books than the old one.

Brian Tobin reported that three members had been added to the board's committee on Centennial branch libraries. They are Victoria municipal planner Geoffrey Greenhalgh, Saanich municipal planner Thomas Loney and Oak Bay Ald. Dr. Alan Hoey.

Rev. Gordon Walker pointed out that a conflict might arise between the establishment of public libraries in schools and in separate quarters such as in shopping centres.

★ ★ ★

"Let's be very careful and think it through thoroughly," he said.

According to a release of the Library Development Commission dated April 23, 1969, regarding the school-housed public library, such a library "will be completely under the control of the public library board. Any surrender of powers by the board will jeopardize its status as a public library board under the act."

Col. A. O Hood reported that the stairway to the mezzanine had been repaired and boiler work had been carried out, in addition to other work necessary prior to proceeding with interior decoration. Installation of emergency lighting was also being studied.

★ ★ ★

A letter from Kitchener Public Library stated that plans of Information Canada would duplicate work already being done by public libraries. A motion was passed to Write Information Canada asking how the proposed plans would relate to libraries.

Hood told the board he had a letter from Mrs. Ursula Jupp informing him that the Friends of the Library were suspending operations. The Friends formed a volunteer organization many years ago and interested themselves in the affairs of the library.

★ ★ ★

In his report as outgoing chairman, Esquimalt Ald. Arthur Cuthbert said the library administration and organization is now being streamlined.

He said books are being purchased in greater quantities to meet public need and new branch libraries will be built in 1971 — "our Centennial project."

"The committee on the regional concept is progressing to ascertain if the regional district system under the Capital Regional Board is an answer to a more efficient administration of library service in the area," he said.

The 1971 board will take over Monday and will select a chairman. The first regular meeting of the new board will be held at 11:30 a.m. Tuesday.

WHAT IS NIRVANA?

Names like Nirvana, Satori, the Great white light, have been used by the traditional masters of all the world's great religious and philosophers in an attempt to describe that state of consciousness which is beyond description — The ultimate experience.

For many years it has been thought to be difficult to attain this state. For this reason, Maharishi Mahesh Yogi has come to the west to teach an uncomplicated, effortless practice, by which anyone can achieve Nirvana, the altimate experience.

Wednesday, Jan. 27th
8:00 P.M.
1270 Pandora St.

Japan Sends Youths to Cuba

TOKYO (AP) — Twenty-five Japanese youths, including 11 girls, left Tuesday for Vancouver en route to Cuba, where they plan to help raise and harvest sugar cane.

Maggie Smith Honored Again

LONDON (AP) — Maggie Smith, who won an Oscar for her movie role in The Prime of Miss Jean Brodie, was voted best actress Monday in the London Evening Standard drama awards for 1970. She won for her stage role in Hedda Gabler at London's Old Vic.

Sir Ralph Richardson and Sir John Gielgud jointly won the best actor awards for their roles in Home. David Storey, who wrote Home, won the award for the best British play of the year.

CLASSIFIED

SECTION THREE

'Gamble' Pays Of

Police

By BRUCE LOWTHER

A Victoria police "gamble" that nobody would object to has paid off — a police basketball team formed late last year to improve relations with youth has turned out to be a resounding success.

For proof, take two incidents:

● During the team's first game, and only loss, the police were trailing 17-2 at one point against the Colquitz junior high squad. The students who all but filled the stand were cheering just as loudly for the police as they were for their own team — and maybe a bit louder.

● Tuesday, after the police team's sixth game, a 61-51 victory at Belmont senior high, two students came up to police team manager Constable John Lane and said: "You know, you guys are all right."

Lane thought up both the idea of the team and the plan to pick a winner from its opponents — a trophy presented by COSY, the youth group supported by Victoria police, will be given to the school scoring the most points against the police.

★ ★ ★

Since the police squad will meet 17 or 18 senior and junior high schools before the scheme ends its first year this spring, a bonus of 25 per cent is being awarded to the juniors for equality with the seniors.

So far, Colquitz is leading the trophy race with 60 points

Leading Composer To Speak

One of the world's outstanding contemporary composers, Mel Powell, will be the keynote speaker at the League of Canadian Composers' Conference here next month.

The conference will be held at the University of Victoria music department Feb. 19 and 20. It is the first national conference of the League and is in celebration of its 20th birthday.

★ ★ ★

Powell will speak at the conference on Feb. 19 in the evening, and at 12:30 p.m. the same day will give a public talk on campus in the MacLaurin Auditorium.

He is dean of music at the California Institute of Arts, Valencia. He was previously chairman of the composition faculty at Yale and founded the electronic music studio there, one of the first in North America.

★ ★ ★

Powel moved from early success in the world of jazz by way of study with Paul Hindemith to become a leading avant-garde composer. He has 21 published compositions of which 10 are available on records.

Phillip Young, chairman of the university's music department and previously a colleague of Powell's at Yale said Powell was "the first choice of both the League of Composers and our department, for he is one of the most vital and interesting speakers I have ever heard. He has that rare skill of talking informatively about music whether the audience is the general public or distinguished fellow composers."

Meetings

WEDNESDAY

● Esquimalt Golden Age Club, Jubilee Hall, 1:30 p.m.

● Victoria Prayer Group, Dominion Hotel, 3 p.m.

● Optimist Club of Victoria, Holyrood House, 6:30 p.m.

● English Speaking Union, Victoria branch, 1040 Moss, 8 p.m.

● Ladies' Pharmaceutical Auxiliary, 2551 Queenswood, 8:15 p.m.

Gigantic Wave Smashes Ship

SOUTHAMPTON, England (CP) — A Scottish-owned freighter, the 28,000-ton Cape Howe, was battered by a 60-foot wave on a 16-day crossing from Quebec.

The ship which limped into Southampton Sunday night, will require extensive repairs to smashed steel plating and deck fittings as well as below-deck cabins and messes.

An officer said the giant wave struck early last Thursday. It buckled four-inch-thick steel plating.

CRYSTAL GARDEN
PUBLIC SWIMMING WEDNESDAY
12:00 - 1:00 — Adults
1:00 - 5:00 — Public
7:30 - 9:00 — Slim 'n Trim

Victoria Theatre Guild in conjunction with UVIC Theatre Dept. presents . . .
"AN EVENING WITH NOEL COWARD"
"FUMED OAK"
"HANDS ACROSS THE SEA"
With music from Peter Chipman and Nan Long of VOS.
NOW THRU JAN. 30 - 8:15 P.M.
at LANGHAM COURT THEATRE
Tickets $2. Students $1. (Except Sats.) from Eatons Box Office 10 - 4 p.m. 382-7141

TRY SOME OF OUR SPECIALTIES:
THE COSSACK
1010A FORT STREET
Borscht, Cabbage Rolls, Pyrohe, Shishkabob, Specially cured Corned Beef Sandwiches
Open for Lunch and Dinner
1010 Fort St. 383-1211
LUNCHEON SPECIAL
Soup, Breakfast Steak with some Specialties and Beverage $1.95

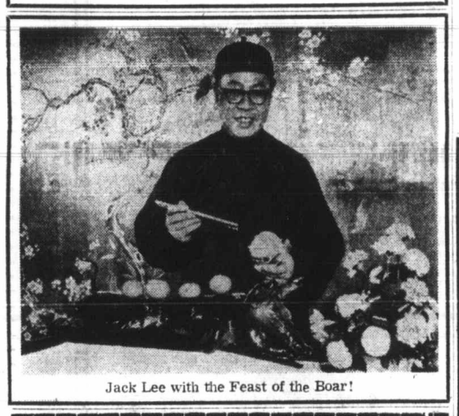

Jack Lee with the Feast of the Boar!

GUNG HAY FAT CHOY! (HAPPY NEW YEAR!)
Wednesday January 27
Welcomes in the YEAR OF THE BOAR 4669
AGAIN we have minted a new GOOD LUCK COIN for the "Year of the Boar", available as a gift to you ONLY during our New Year's Feast!
Our special New Year's dinner served during this period will include Barbecued Suckling Pig, Lo Han Jai, Sun Nin Gai, and your other New Year's favorites including Jow Far (New Year Pastry).
Regular menu also available.
OPEN DAILY 5 p.m.
Luncheon Monday—Friday 12 noon—2:30
384-8151 for Reservations
Jack Lee's CHINESE VILLAGE
Traditional Cantonese Dining
Across from Mayfair
755 FINLAYSON ST. AMPLE PARKING

LIVE ON STAGE
UBC MUSICAL THEATRE SOCIETY presents
WEST SIDE STORY
OPENS TOMORROW
SATURDAY MATINEE
McPHERSON PLAYHOUSE

McPherson Playhouse
Sunday, Jan. 31 and Monday, Feb. 1
8:30 p.m.
George Cotter presents
"Wings of Summer"
A Wildlife Film of the Canadian Prairies
● Full Color!
● Narrated in Person!
● Beautiful Scenery!
● Magnificent Animal Life!
THERE IS NO KILLING IN THIS FILM!
All animals in their undisturbed state
TICKETS . . . $2.00 - $2.50
$1.00 Off for Students under 16 and O.A.P.
On Sale Now at McPherson Box Office
386-6121 . . . 10 to 5 p.m.

GEM Theatre Sidney
James Bond 007 is back!
ALBERT R. BROCCOLI and HARRY SALTZMAN present IAN FLEMING'S
"ON HER MAJESTY'S SECRET SERVICE"
PANAVISION® · TECHNICOLOR®
TONIGHT AT 7:45

"ONE OF THE YEAR'S 10 BEST!" —N.Y. Daily News
PARAMOUNT PICTURES PRESENTS
Ali MacGraw · Ryan O'Neal
LOVE STORY The Year's #1 Best Seller
ADULT
WARNING: Frequent swearing and coarse language. —R. W. McDonald, B.C. Director
2nd MONTH
NIGHTLY AT 7 AND 9
FOX CINEMA
QUADRA AT HILLSIDE · 382-3374

OPEN 24 HOURS
● GROCERIES
● MEATS
QUONLEY'S MARKET
In the Heart of Chinatown
GOV'T AT FISGARD
PHONE 383-0623

MING'S KITCHEN
CHINESE FOOD DELIVERY
384-4323
809 YATES STREET

dorian gray
WARNING: Some Intimate Sexual Scenes. —R. W. McDonald, B.C. Director
Evenings at 7 and 9
Coronet
836 Yates St. 383-6414

M'mm M'mm Good!
There's a Girl in My Soup
A FRANKOVICH PRODUCTION
PETER SELLERS · GOLDIE HAWN in There's a Girl in My Soup
Screenplay by TERENCE FRISBY based on his original play · Executive Producer JOHN DARK
Produced by M.J. FRANKOVICH and JOHN BOULTING · Directed by ROY BOULTING · COLOR
From Columbia Pictures
ODEON 2
383-0513 780 YATES
STARTS THURSDAY

FAMOUS PLAYERS THEATRES
"UPROARIOUS! PERCEPTIVE! WITTY! WILD HUMOR!" —Gene Shalit, NBC-TV
2 MORE DAYS
LOVERS AND OTHER STRANGERS
RESTRICTED NO ADMITTANCE TO PERSONS UNDER 18
ROYAL
805 BROUGHTON—383-5711
Doors 1 p.m. Feature at 1:05-3:05-5:05 7:05-9:10
Last Comp. Show 8:55 p.m.

FROM THE PRODUCER WHO BROUGHT YOU "FANNY HILL" AND "INGA"
female animal
PRIMA FILM PRESENTATION COLOR
Warning: Much nudity and sexually suggestive scenes. —R. W. McDonald, B.C. Director.
THE MAN FROM O.R.G.Y.
RESTRICTED NO ADMITTANCE TO PERSONS UNDER 18
CAPITOL
805 YATES—384-6811
Doors Today 1 p.m. Female Animal at 1:10, 3:50, 6:35, 9:30 Man From Orgy at 2:30, 5:15, 8:10 Doors Thursday at 6:30 p.m.

Doors 1 p.m. Feat. 1:25, 3:25, 5:25 7:25, 9:25
RESTRICTED NO ADMITTANCE TO PERSONS UNDER 18
WARNING! Much Swearing and Coarse Language. —B.C. Director
Barbra Streisand George Segal The Owl and the Pussycat
ODEON 2
383-0513 780 Yates

2nd WEEK
Doors 6 p.m. Shows 6:15, 8:50 Mats. Thurs. Sat., Sun.
Cromwell
ALEC GUINNESS RICHARD HARRIS
Technicolor — Panavision
Haida
383-4378 805 Yates

MARGOT KIDDER GENE WILDER in "QUACKSER FORTUNE"
RESTRICTED NO ADMITTANCE TO PERSONS UNDER 18
Warning: Coarse Language —R. W. McDonald, B. C. Director.
Doors 6:45 Shows 7, 9
ODEON 1
383-0513 780 YATES
ENDS TONIGHT!

DIRECT FROM ITS SENSATIONAL ROADSHOW ENGAGEMENT!
Now For The 1st Time At Popular Prices!
Tora! Tora! Tora!
From 20th Century-Fox. The most spectacular film ever made.
ROYAL
805 BROUGHTON—383-5711
COMING SOON

'Gamble' Pays Off

Police Basketball a Winner

By BRUCE LOWTHER

A Victoria police "gamble" that nobody would object to has paid off — a police basketball team formed late last year to improve relations with youth has turned out to be a resounding success.

For proof, take two incidents:

● During the team's first game, and only loss, the police were trailing 17-2 at one point against the Colquitz junior high squad. The students who all but filled the stand were cheering just as loudly for the police as they were for their own team — and maybe a bit louder.

● Tuesday, after the police team's sixth game, a 61-51 victory at Belmont senior high, two students came up to police team manager Constable John Lane and said: "You know, you guys are all right."

Lane thought up both the idea of the team and the plan to pick a winner from its opponents — a trophy presented by COSY, the youth group supported by Victoria police, will be given to the school scoring the most points against the police.

★ ★ ★

Since the police squad will meet 17 or 18 senior and junior high schools before the scheme ends its first year this spring, a bonus of 25 per cent is being awarded to the juniors for equality with the seniors.

So far, Colquitz is leading the trophy race with 60 points including the 48 its team scored in the 48-36 game Jan. 5 which started the police schedule and the bonus.

The other results, in order: Shoreline lost 43-32 Jan. 11, the junior high bonus giving Shoreline a total of 40; Mt. View seniors lost 58-45 Jan. 19; Sooke junior high was beaten 33-13 Jan. 21, Sooke's total being 16, and Cedar Hill juniors lost 54-24 last Monday for a Cedar Hill total of 30.

★ ★ ★

The teams with the second and third highest totals will get a chance to better the figures at season's end. If either or both does, the leading school will get a second chance and the trophy will be awarded after that.

The police team's next school game is against the Oak Bay juniors Feb. 5 but Lane's squad will meet some Victoria radiomen Tuesday as a preliminary to the visiting Harlem Globetrotters' game.

While the team has the support of Chief J. F. Gregory, its members decided they would pay their own expenses and take part in games on their own time.

The policemen-players are the first to admit the stands haven't always been filled. Audiences at two games were tiny, so the scheme isn't a complete success.

But, Lane said Tuesday, "We've not had one boo or one razz. It's been fantastic."

Inquest Delayed For Lab Report

An inquest into the shooting death of Ted Birtwistle, 20, of 235 Cadillac, Saanich, has been postponed.

★ ★ ★

The young man died instantly when a .30-.30 rifle discharged, hitting him in the chest shortly after he and three companions arrived on the banks of the Little Qualicum River Sunday afternoon in a camper truck.

REMEMBER
Metro Toyota Ltd.
624 Finlayson off Douglas
386-3516

Leading Composer To Speak

One of the world's outstanding contemporary composers, Mel Powell, will be the keynote speaker at the League of Canadian Composers' Conference here next month.

The conference will be held at the University of Victoria music department Feb. 19 and 20. It is the first national conference of the League and is in celebration of its 20th birthday.

★ ★ ★

Powell will speak at the conference on Feb. 19 in the evening, and at 12:30 p.m. the same day will give a public talk on campus in the MacLaurin Auditorium.

He is dean of music at the California Institute of Arts, Valencia. He was previously chairman of the composition faculty at Yale and founded the electronic music studio there, one of the first in North America.

★ ★ ★

Powel moved from early success in the world of jazz by way of study with Paul Hindemith to become a leading avant-garde composer. He has 21 published compositions of which 10 are available on records.

Phillip Young, chairman of the university's music department and previously a colleague of Powell's at Yale said Powell was "the first choice of both the League of Composers and our department, for he is one of the most vital and interesting speakers I have ever heard. He has that rare skill of talking informatively about music whether the audience is the general public or distinguished fellow composers."

Meetings

WEDNESDAY

● Esquimalt Golden Age Club, Jubilee Hall, 1:30 p.m.

● Victoria Prayer Group, Dominion Hotel, 3 p.m.

● Optimist Club of Victoria, Holyrood House, 6:30 p.m.

● English Speaking Union, Victoria branch, 1040 Moss, 8 p.m.

● Ladies' Pharmaceutical Auxiliary, 2551 Queenswood, 8:15 p.m.

Gigantic Wave Smashes Ship

SOUTHAMPTON, England (CP) — A Scottish-owned freighter, the 28,000-ton Cape Howe, was battered by a 60-foot wave on a 16-day crossing from Quebec.

The ship which limped into Southampton Sunday night, will require extensive repairs to smashed steel plating and deck fittings as well as below-deck cabins and messes.

An officer said the giant wave struck early last Thursday. It buckled four-inch-thick steel plating.

COUPON SALE

HOUSE WIRE — NMD—3 2-14 — $15.95
FLUORESCENT FIXTURE — 2-Light 8-Foot — $12.95 Tubes Extra Rapid Start
AIR KING PORTABLE HEATER — ● Thermostat Control ● Safety Tip-Over Switch ● 1320 Watts — $9.95
100 Watt LIGHT BULBS — 6 for $1
1/3 HP GARBAGE DISPOSER — EXTRA QUIET — $29.95
Weatherproof Flood Light — WITH BULB ALL FOR ONLY — $3.49
TOILET SEATS — Enameled White — $2.89
600 Watt DIMMER SWITCH — Easily Replaces Existing Switch — $6.95
CEILING LIGHTING FIXTURE — Beautiful Design 2-Lite Base — $1.39
ELECTRICAL TAPE — Reg. 79c 66-Ft. Roll — 39c
Wall Mount BATHROOM FIXTURE — $1.99 Chrome Base
Wiring Simplified Booklet — The reference booklet for the handyman — $1.99
Famous Turner PROPANE TORCH CYLINDER — Fits all popular models — $1.19
U-Grounded RECEPTACLES — Ivory or Brown — 3 for 79c
DRYER VENTS — 4-inch Aluminum — $1.49
DAP Caulking Compound — 2 for 79c
Famous Hallmack BATHROOM ACCESSORIES — Your Choice — 20% OFF
PASSAGE SET — Brass Finish — $1.99
SINK PLUNGER — 39c
BRASS FINISH PORCH LIGHT — $1.79
Porcelain LAMP HOLDER — SAVE ALMOST HALF — 39c
SILENT SWITCHES — Ivory or Brown — 3 for $1
BALLCOCK STOP RUNNING TOILETS — $1.99
DELTA SINGLE HANDLE SINK FAUCET — Reg. 24.95 — $19.95

Open Fridays 'Til 9
COUPONS GOOD THRU SATURDAY, JANUARY 30TH
FREE ESTIMATES ● Plumbing ● Electrical ● Heating ● Cabinets
thunderbird
386-2921 — 2929 Douglas St.
CHARGEX

rie Smith red Again
Maggie Smith, who won an Oscar for Prime of Miss Jean Brodie, was voted the London Evening Standard drama on for her stage role in Hedda Gabler
on and Sir John Gielgud jointly won or their roles in Home. David Storey, the award for the best British play of
E IT NOW! 3 ACADEMY AWARDS BEST ACTRESS KATHARINE HEPBURN
AN AVCO EMBASSY FILM
TOOLE KATHARINE HEPBURN
THE LION IN WINTER
OAK BAY 2184 OAK BAY AVE
Adult Entertainment At Popular Oak Bay Admissions
M'mm Good!
There's a Girl in My Soup
STARTS THURSDAY
PLAYERS THEATRES
2 MORE DAYS
Doors 1 p.m. Feature at 1:05-3:05-5:05 7:05-9:10
Last Comp. Show 8:55 p.m.
FROM THE PRODUCER WHO BROUGHT YOU "FANNY HILL" AND "INGA"
THE MAN FROM O.R.G.Y.
COLOR
RESTRICTED NO ADMITTANCE TO PERSONS UNDER 18
Doors Today 1 p.m. Female Animal at 1:10, 3:50, 6:35, 9:30 Man From Orgy at 2:30, 5:15, 8:10 Doors Thursday at 6:30 p.m.
SENSATIONAL ROADSHOW ENGAGEMENT! 1st Time At Popular Prices!
The most spectacular film ever made.
COMING SOON

386-2121

CLASSIFIED ADVERTISING

Vancouver Island's Largest Shopping Centre in Print

386-2121

Circulation, 383-0725
Sports, 383-7000
TELEPHONES AFTER-HOURS
11:30 p.m. to 7 a.m.
Editorial, 383-4509
383-8309

BOX REPLIES

All replies to private box numbers available from 8:00 a.m. to 6:00 p.m. Monday to Friday inclusive.

OFFICE HOURS

Classified Counter, 8:00 a.m. to 6:00 p.m. Business Office, 9:00 a.m. to 5:30 p.m. Monday to Friday inclusive.

CLOSED SATURDAY

TELEPHONE HOURS

8:00 a.m. to 8:00 p.m. Monday to Saturday inclusive.

CLASSIFIED COPY DEADLINES

Regular classified advertisements may be placed at the counter, 8 a.m. to 5:00 p.m. on the day prior to publication, Monday to Friday inclusive. By telephone, 8:00 a.m. to 5:00 p.m. Monday to Saturday inclusive.

All classified semi-display copy must be in the possession of Victoria Press Ltd., 2631 Douglas Street, by 4:00 p.m. on the day prior to publication, with the exception that copy for Sunday Colonist must be in by 4:00 p.m. Friday.

FULL COVERAGE CLASSIFIED RATES
AGATE TYPE ONLY

One day 8c per word per day.
Three consecutive days, 7c per word per day.
Six consecutive days, 6c per word per day.
Agate headings and white spaces can be charged at the word rate (5 words per line).
Minimum advertisement 10 words and $1.00.
Each initial, sign, group of figures and abbreviation counts as one word.

All ads requiring a style other than that mentioned above will be charged by the measured agate line (14 agate lines equal 1 inch).
One day 38c per line, $5.32 inch.
Three consecutive days 33c per line, $4.62 inch.
Six consecutive days 28c per line, $3.92 inch.
National rate 43c line per day.
Ten per cent surcharge if more than one size type is used.

Birth Notices, $2.00 per insertion.
In Memoriam notices, Cards of Thanks, Death and Funeral Notices, not exceeding 12 lines, $3.25 first insertion and $2.40 subsequent insertions. Each additional line, 33c daily.

Births, Deaths, In Memoriam Notices, Cards of Thanks not accepted by telephone.

SUBSCRIPTION RATES

Wherever carrier service is maintained, $2.50 per month.
Single copy sales price: 10c daily, 15c Sunday.
By mail: $3.50 per month; $10.00 per 3 months; $39.00 per year. United States, $4.00 per month.
All other countries, $4.50 per month.
Sunday only, 25c per copy; $13.00 per year.
Mail subscriptions are payable in advance.
Authorized as second class mail, Post Office Department Ottawa.
Member of Audit Bureau of Circulations.

TERMS OF PUBLICATION

The Victoria Press Ltd. shall not be liable for no-insertion of any advertisement beyond the amount paid for such advertisement.
In the event of an error occurring the liability of Victoria Press Ltd. shall not exceed the charge for the space actually occupied by the item in question.
All claims on error in publication shall be made within 12 hours thereafter and if not made shall not be considered. No claim will be allowed for more than one incorrect insertion nor for errors not affecting the value of the advertisement.
All estimates of cost are approximate. Advertisers will be charged with space actually used.
All advertising copy will be subject to the approval of the Victoria Press Ltd., who reserve the right in its sole discretion to classify, reject or insert copy furnished.
Advertisements must comply with the British Columbia Human Rights Act which prohibits any advertising that discriminates against any person because of his race, religion, sex, colour, nationality, ancestry or place of origin, or because his age is between 44 and 65 years, unless the condition is justified by a bona fide requirement for the work involved.
While every endeavor will be made to forward replies to box numbers to the advertiser as soon as possible, we accept no liability in respect of loss or damage alleged to arise through either failure or delay in forwarding such replies, however caused, whether by negligence or otherwise.

CIRCULATION REPRESENTATIVES
Duncan, Chemainus
P. J. Rogers 746-6181
Lake Cowichan, P. Edwards 749-6771
Pt. Alberni, Mrs. A. Nilson 723-8312
Nanaimo, R. Lakey SK 3-2766

United States Representatives
MATHEWS, SHANNON AND CULLEN, INC.
New York, Boston, Chicago, Detroit, Philadelphia, Pittsburgh, Cleveland, Syracuse, Charlotte, Atlanta, Cincinnati.

DUNCAN BUREAU
262 Station Street (Hamilton Electric Building). Office and telephone hours 1 p.m. to 5 p.m. Monday to Friday, inclusive.
PHONE DUNCAN 746-6181

CLASSIFIED SERVICE FOR DUNCAN COWICHAN VALLEY CHEMAINUS RESIDENTS
Classified Ads phoned in to our Duncan office 746-6181 before 3:30 p.m. will appear in the following day's papers.

PHONE DIRECT
386-2121
TO PLACE YOUR CLASSIFIED AD

1 BIRTHS

ECKFORD — John and Holly Eckford wish to announce the arrival of their daughter, Melanie Joy, 7 lbs., 10 oz. Born January 25, 1971. Special thanks to Dr. Macgregor and maternity staff at St. Joseph's Hospital.

HORN — Mr. and Mrs. Peter J. C. Horn, with thanks to God, announce the arrival of Daniel Horn, January 22, 1971, 9-4750 Barclay Avenue, Montreal 252, Quebec.

5 DEATHS, FUNERALS

ARENDS — In Victoria after a lengthy illness, on Jan. 23, 1971, Mr. John Arends, aged 76 years, of 1527 Cedar Hill Cross Rd., resident here for 4 years; formerly of Calgary. He is survived by his wife, Frances; daughter, Mrs. K. D. (Wilma) Skelton, Garden Grove, Calif.; grandson, Bruce, and granddaughter, Linda Jenkins, and great-grandson, David; also 2 sisters and 1 brother in Holland.
Funeral service in McCall Bros. FLORAL CHAPEL, Johnson and Vancouver Sts., on Wednesday, Jan. 27, at 1:00 p.m., with the Venerable Archdeacon C. E. F. Wolff officiating. Interment at Hatley Memorial Gardens.

BAILEY — At the Veterans' Hospital on January 23, 1971, Mr. Harry Bailey, in his 88th year, born in Duston, Northamptonshire, England and a resident of Victoria and Sidney, B.C. for the past 23 years, late residence, 481 Constance Ave.; formerly of Birtle District, Manitoba. He leaves his wife, Mariette, at home; one brother in Birtle District, Man. and 2 brothers, one sister and his nieces in England; nephews in Canada. Mr. Bailey served overseas during the First World War.
Service will be held in the Sands Funeral Chapel of Heather, Colwood, B.C. on Wednesday, January 27, 1971 at 10:30 a.m., Padre J. A. Roberts officiating. Cremation.

BIRTWISTLE — Suddenly at Qualicum on Jan. 24, 1971, Mr. Edward Gordon (Ted) Birtwistle, aged 20 years, of 235 Cadillac, a native son. He leaves his loving parents, Mr. and Mrs. James Wilfred Birtwistle; 3 brothers, Ray, Len and David, and sister, Joy; his fiancee, Lynn Sommerfield, of Victoria; paternal grandmother, Mrs. Irene Hendry; maternal grandfather, Mr. George Lane of Victoria; numerous aunts, uncles and cousins.
Funeral service in McCall Bros. FLORAL CHAPEL, Johnson and Vancouver Sts., on Thursday, Jan. 28, at 3:30 p.m., with the Rev. J. Travis and the Rev. R. F. Hall officiating, followed by cremation.

BOWIE — On January 25, 1971, in Victoria, Mrs. Florence Elizabeth Bowie, R.N., of 10443 All Bay Rd., Sidney, resident here since 1956, formerly of Vancouver. She leaves her husband, David; 2 sons, David in Bellingham and Jim at home; daughter, Lili of Victoria; her mother, Mrs. Loretta Kersey, Hagersville, Ont.; 2 brothers, Charles Kersey of Hagersville and Edward Kersey of Brantford, Ont.; 2 sisters, Mrs. W. (Rita) Harris, Welland, Ont. and Mrs. Helen Oatway of St. Catharine's, Ont. She was a graduate of Niagara Falls General Hospital.
Funeral service in McCall Bros. FLORAL CHAPEL, Johnson and Vancouver Sts., on Thursday, Jan. 28, at 1:00 p.m., with Lt.-Col. the Rev. R. O. Wilkes officiating. Interment at Royal Oak Burial Park.

COULTER—At home on January 24, 1971, Frank Leslie (Les) in his 64th year, of 255 Millburn Drive, Colwood, B.C. Born in Similkameen, B.C. and a resident here since 1940, he leaves his loving wife, Elsie, at home, son Leslie J. Coulter and daughter Mrs. George (Mona) Brown and seven grandchildren all of Victoria. Two brothers, Russ, of Vancouver and Wilbur of Langley, B.C. Sister Mrs. A. J. (Nina) Millard, Alhambra, Calif., U.S.A. Predeceased by brothers Orval, 1958 and Charlie, 1962.
Funeral Service will be held Wednesday January 27, at 3 p.m. in Chaplin's Funeral Chapel, 1155 Fort Street, Victoria. Rev. A. Calder officiating. Cremation. In lieu of flowers donations may be made to MacNaughton Foundation, Montreal.

DORAN—In Victoria on Jan. 25, 1971, Mr. James Coughlan Doran, of 823 Ellery St., aged 74 years; born in Kilmarnock, Scotland, and a resident of Victoria for the past 10 years. He is survived by his loving wife, Phyllis, at the residence; 1 son, James, of Vancouver; 1 daughter, Mrs. Joseph (Bonny) Finnigan, of Rockwood, Ont.; also 2 granddaughters and 1 grandson; 1 sister, Mrs. M. J. Clark, of Nanaimo, V.I.
MASS will be celebrated in the Queen Of Peace Church, Old Esquimalt Rd., on Thursday, Jan. 28 at 11:00 a.m., with the Rev. M. McNamara celebrant. Interment at Hatley Memorial Gardens. (Flowers gratefully declined.) McCall Bros. Funeral Directors in charge of arrangements.

ENTZMINGER — At the Canadian Forces Hospital, Esquimalt, B.C., on Jan. 26, 1971, Cpl. (s) George Entzminger aged 38 years; born in Medicine Hat, Alta., and a member of the Canadian Armed Forces for 19 yrs. Survived by his beloved wife, Joan; 2 sons, John and Jim (Pokey), also 1 daughter, Joni, all at the residence 473 Sturdee St.; his mother and father, Mr. and Mrs. John Entzminger, Medicine Hat, Alta.; 2 brothers, Ralph in Calgary and Art in Medicine Hat, also 1 sister, Mrs. Alma Baker, Medicine Hat.
Funeral service with full military honors, Friday at 1:00 p.m., in St. Andrews Chapel, C.F.B. Naden. Chaplain W. J. Bingham officiating. Interment Veterans' Cemetery. HAYWARD'S FUNERAL CHAPEL in charge.

KIRKPATRICK—In Victoria on Jan. 26, 1971, Mr. William Andrew Kirkpatrick, aged 91 years; born in Palmerston, Ont., and resident in Victoria since 1964, formerly of Terrace and Langley. He leaves his wife, Jannet (Jennie); his daughter, Mrs. Mildred G. Tooby, No. 16 - 1711 Duchess; granddaughter, Ethel Jean Moorehouse, in the Philippines; grandson, Kirk Patrick Tooby, Victoria; several nieces and nephews in the Vancouver area.
Funeral service in McCall Bros. FAMILY CHAPEL, on Thursday, Jan. 28, at 1:15 p.m., with the Rev. H. T. Allen officiating, followed by cremation. (Flowers gratefully declined. Friends, if desired, may contribute to the Heart Fund, 620 View St.)

PARSONS—Mrs. Edith Ann Parsons passed away Jan. 25, 1971, in the Lady Minto Hospital, Ganges. She is survived by her loving husband, Edwin (Ted), at home; 2 brothers, Albert F. Payne in San Francisco, and William T. Payne, in England, also 2 sisters, Mrs. Violet Davie, Richmond, and Mrs. V. L. (Grace) Jackson, Ganges.
Funeral Services will be held 1:30 p.m., Thursday, Jan. 28, in Ganges United Church, Archdeacon R. B. Horsefield officiating. Goodman Funeral Home, Ganges, in charge of arrangements. Flowers gratefully declined. Donations may be made to the charity of choice.

SAUVE — In Victoria, B.C. on January 19, 1971, Maurice Aime Sauve, aged 49 years of 1004 Fort Street, born in Montreal and a resident of Victoria for the past 10 years. He leaves a daughter [illegible] of Victoria, a son, Wayne of Richmond, B.C., sisters and brothers in Montreal. He was a veteran of the Second World War serving with the Merchant Navy, and was a member of the Britannia Branch No. 7, RCL.
Funeral services will be held on Wednesday, January 27 at 1:30 p.m. in the Thomson and Irving Funeral Chapel, Padre J. A. Roberts officiating, followed by cremation.

YOUNG—At St. Joseph's Hospital, on January 26, 1971, Jeremiah Young, of Selkirk, Manitoba, in his 77th year. Survived by his sister, Mrs. Laura Biles, Victoria, also several nieces and nephews.
Funeral service and interment will take place in Selkirk, Man. HAYWARD'S FUNERAL CHAPEL in charge of arrangements.

YULE—In Victoria on Friday, Jan. 22, 1971, Mrs. Janet Howie Yule, of 974 Heywood Ave. Mrs. Yule was born in Greenock, Scotland, and came to Canada in 1920 and has been a resident of Victoria since that time. She is survived by 2 sisters-in-law in Scotland.
Funeral services will be held on Wednesday, Jan. 27, 1971, at 1:30 p.m., from CHAPLIN'S FUNERAL CHAPEL with the Rev. Alex Calder officiating. Cremation. Flowers gratefully declined. Friends wishing may make contributions to the B.C. Heart Foundation, 218 - 612 View St., Victoria.

8 CARDS OF THANKS

The loss of our beloved husband, father, and grandfather, Capt. A. E. Ross, has left a great emptiness in our hearts, and the kindness and sympathy of our friends and relatives has indeed, been a source of comfort. We also wish to extend our thanks to the Very Rev. Dr. J. L. D. McLean. — Mrs. Clara Ross, son Ted, daughter-in-law Janet and Family.

9 IN MEMORIAN

BARKER—In loving memory of our dear husband and father, Allan Keith Barker, who passed away Jan. 27, 1969.
Time speeds on, two years have passed
Since death its gloom, its shadow, cast
Within our home, where all seemed bright,
And took from us a shining light.
We miss that light, and ever will,
His vacant place there is none to fill.
Down here we mourn, but not in vain,
For up in heaven we will meet again.
—Always remembered and deeply missed by your loving wife, Helen, and daughters, Allana, Janet, Myrna and Lynne.

BARKER — Allan Keith, January 27, 1969.
Two years have passed
It was in vain to ease his pain
God took my brother Keith — so young.
—Loved always and sadly missed by Myrna.

NICHOLSON — In loving memory of my dear husband, Harry Peter, a beloved Father, and Grandfather, who passed away January 27, 1969.
Oh, what would I give to clasp his hand,
His dear, kind face to see;
To hear his voice, to see his smile,
That meant so much to me.
His spirit has fled, his sufferings o'er,
At the fireside he will join us no more.
—Sadly missed and fondly remembered by his loving wife Mary and family.

9 IN MEMORIAM

NICHOLSON — In loving memory of Harry Peter, my dear Father and beloved Grandfather who passed away Jan. 27, 1969.
Nothing can ever take away,
The love a heart holds dear.
Fond memories linger every day,
Remembrance keeps him dear.
—Sadly missed and fondly remembered by, Mildred, Jim and family.

10 FUNERAL DIRECTORS

Serving Vancouver Island With Dedicated Service at Sensible Prices

SANDS MORTUARY LTD.
'Memorial Chapel of Chimes'
1803 Quadra, Victoria, B.C.
388-5155 - 388-5156 - 383-7511

SANDS
"CHAPEL OF ROSES"
9838 Fourth St., Sidney, B.C.
656-2932

WESTWOOD
"CHAPEL OF FLOWERS"
No. 1, Newcastle Ave.,
Nanaimo, B.C. - 753-2032

SANDS
"CHAPEL OF HEATHER"
317 Goldstream Ave.,
Colwood, B.C. - 478-3821

The Sands Family and Associates Since 1912

McCALL BROS.
Funeral Chapels
1400 Vancouver Street
385-4465 — 385-4466 — 385-4467
Conveniently Located Floral Chapel and Private Chapels
Plenty of Free Parking Directly Opposite

WEDNESDAY
MACDONALD, Miss Harriet
10:00 a.m.—FLORAL CHAPEL.
ARENDS, Mr. John
1:00 p.m.—FLORAL CHAPEL.
BRAKE, Mrs. Olive
2:00 p.m.—ST. JOHN'S CHURCH.

THURSDAY
KIRKPATRICK, Mr. William A.
1:15 p.m.—FAMILY CHAPEL.
BIRTWISTLE, Mr. Edward G. (Ted)
3:30 p.m.—FLORAL CHAPEL.

TO BE ANNOUNCED
DORAN, Mr. James

THOMSON & IRVING
Funeral Chapel
Est. 1906 — Formerly of Winnipeg
A Dignified and Understanding Service at Moderate Cost
PRE-NEED SHIPMENTS AT NEED
1625 Quadra St. Phone 384-2512

HAYWARD'S CHAPEL
Ready to carry out the Family's wishes, quietly sympathetically, with efficiency and dignity.
386-3505
734 Broughton St.
A. W. FRANCIS, OWNER.-MGR.

CHAPLIN'S FUNERAL CHAPEL
Kindness — Courtesy — Service
1155 Fort 384-5512

FIRST MEMORIAL SERVICES
Undertakers for the Memorial Society of B.C. — 384-7041.

11 MONUMENTAL

STEWART MONUMENTAL
Works Ltd.
ESTABLISHED 1896
Memorial of Distinction
Marble fireplaces and tabletops.
1403 May St. 384-3452

MORTIMER'S MONUMENTS
ESTABLISHED 1877
"The Finest in Craftsmanship"
633 David St. — 383-6421

15 COMING EVENTS and MEETINGS

LONDON BOXING and ATHLETIC CLUB
BINGO
Every Wednesday
Club Tango
FREE ADMISSION
(all cards 25c each)
No game less than $20
1 game $200
1 game $100
ALL GOOD NEIGHBOURS
5 EXTRA GAMES
FREE BUS AND PARKING
YOUTH PROJECTS.

HORNETS-MUSTANGS BINGO
OAP Hall, 1600 Government
7:30 p.m., Jan. 27
Usual Good Prizes
Admission $1
Six Cards $2
One $25, one $50 and one $100 game
20 regular games
5 extra games
25c a card or 5 for $1
The more that play the more we pay!

SHORELINE KENNEL CLUB IS holding a sanction match Sun., Jan. 31, Brentwood Hall. Registration time 11:30-1 p.m. Junior handling starts 12:30 p.m. Show starts 1 p.m. All are welcome. Kitchen and raffle.

20 LOST and FOUND

LOST: ON CEDAR HILL CROSS Road-Richmond Road, pair of bifocal glasses in carved leather case. Please phone 477-4869. Reward.

LOST: BROWN WALLET IDENTIFication of John Paul Jones, vicinity Government, Johnson Streets. 478-1390.

FOUND: WHITE KITTY, ONE blue eye, one green, Fort St., Contact S.P.C.A.

LOST — BROWN DACHSHUND answers to "Brutus", Vicinity View Royal. Reward. 388-5755.

LOST: WEDDING AND ENGAGEment rings at the Bay, Saturday, Reward. 385-3971.

LOST—MISSING FROM 1177 GOLDstream, boy's purple Mustang bike, Wednesday, Jan. 20. 478-6456.

LOST: YOUNG MALE TABBY CAT. White chest and feet. Ringed tail. St. Joseph's—Southgate. 382-4335.

LOST YOUR PET? — HOMES wanted, found. SPCA. 383-0514.

HAVE YOU LOST YOUR CAT? Homes wanted. CPL. 598-5731.

LOST 7 KEYS ON DOUBLE strand of wire. 386-2654.

LOST: BOY'S 3-WHEEL TRIcycle, Blanshard Courts. 383-9579.

WHAT COMES AFTER ANTIQUES?
Lots of people when you advertise them with Classified Ads.

21 MALE HELP WANTED

ADVERTISEMENTS IN THIS CLASSIFICATION MUST COMPLY WITH THE BRITISH COLUMBIA HUMAN RIGHTS ACT SEE COLUMN 1

VOCATIONAL INSTRUCTORS WANTED
B.C. Vocational School
Victoria
Persons presently employed in industry are invited to apply for the following positions:
CARPENTRY INSTRUCTOR
ELECTRICAL INSTRUCTOR
PLUMBING INSTRUCTOR
Duties will be to instruct Pre-Apprentices and Apprentices in all years of their training program.
GENERAL QUALIFICATIONS FOR ALL POSITIONS.
Grade 12 education or better is required, but in some cases allowance may be made for equivalent maturity.
At least five year's experience at the Journeyman or Fully Qualified level is mandatory.
Preference is for persons who have demonstrated supervisory capability.
Applicants should possess suitable personal qualities combined with a strong desire to work with young adults.
STATUS
These are Civil Service Positions within the Technical Branch of the Department of Education.
SALARY
According to scale — experience and qualifications $805.00 rising to 1,055.00 per month.
Competition closes February 5, 1971.
Apply to:
The School Principal,
B.C. Vocational School, Victoria.
1250 Quadra Street,
Victoria, B.C.
Tel.: 382-6111, local 3442

A CHALLENGING CAREER IN SALES AND SALES MANAGEMENT
We are an established, prominent life insurance company, with a full range of life insurance and equity based products. Our firm is currently engaged in an aggressive expansion program which incorporates the marketing concept of total financial planning.
If you are interested in associating with this program which features annualized commissions and initial development income, we will assist you in establishing a clientele. Sales experience is an asset, but we are prepared to train all qualified candidates.
Although income is subject to performance the commencing annual renumeration in the $8,000-$12,000 range can be doubled within 5 years.
Please send brief resume to Victoria Press, Box 665.

TRAIN TO BE A HEAVY EQUIPMENT OPERATOR
Learn to operate bulldozers, draglines, cranes, scrapers, loaders, trenchers, etc. Study at home followed by resident training at our modern facility in Miami, Fla. A high-paid career is open to ambitious men.
UNIVERSAL HEAVY CONSTRUCTION SCHOOLS
Dept. No. 2714
6627 82nd Avenue
Portland, Oregon 97220
Suite 205
or phone
VANCOUVER, 688-6326

TEXAS REFINERY CORP. OF CANADA LTD. offers opportunity for high income PLUS regular cash and vacation bonuses, abundant fringe benefits to mature man in Victoria area. Regardless of experience, air mail President, Dept. JA, P.O. Box 70, Station R, Toronto 352, Ontario.

CLOSERS
If you're as good as you think you are and know how to close here is your chance to make $1,000 plus per month. No canvassing something new where the people come to you. Telephone Mr. Phillips, 388-7358 between 7-9 p.m.

SALESMAN FOR AUTOMOTIVE sales territory, B.C. area. Must have at least 3 years experience, preferred 5 years experience. No others need apply. Interview by appointment only. Call sales manager. Ackland Ltd., 384-1111.

TEXAS OIL COMPANY NEEDS man over 40 for short trips surrounding Victoria. Contact customers. We train. Write S. S. Dickerson, Pres., Southwestern Petroleum Corp., Ft. Worth, Texas.

AGENTS TO SELL TAILORED-TO-measure clothes direct to wearer. Full or part-time. Free suit bonuses. Experience not necessary. Fenwyck Tailoring Co., Dept. D, Box 3016, Montreal.

ACCOUNTANT REQUIRED, EXperienced in all phases of business accounting. Excellent opportunities for the right man. Send resume to Victoria Press, Box 654.

MAN WANTED, PART OR FULL time work, sales experience preferred. Apply Victoria Gift House, 914 Government.

RAPIDLY EXPANDING CANADIAN company requires mature personnel capable of earning a good income. Please phone 382-5422, 9-12 a.m.

EXPERIENCED HARDWARE MAN, must have management ability and sales experience. Apply Woolco Personnel Dept., 2:30-3:30 weekdays.

RELIABLE MAN TO SELL RAWleigh products. Phone 382-7704, 8-9 a.m.

EXPERIENCED TELEPHONE salesman required to sell radio time. Call 384-7522 for interview.

EXPERIENCED BARBER TO manage an organized new shop. 383-7365.

EXPERIENCED VACUUM SALESman wanted, excellent deal for right man. 385-7745.

25 MALE OR FEMALE HELP WANTED

ADVERTISEMENTS IN THIS CLASSIFICATION MUST COMPLY WITH THE BRITISH COLUMBIA HUMAN RIGHTS ACT SEE COLUMN 1

Brown Bros. on Blanshard have vacancies in their real estate dept. Enquiries welcomed from experienced realtors. Phone Frank Butler, 385-8771.

ALANA
A confused, lonely, upset 17-year-old needs patient, understanding foster parents
Family and Children Service
1627 Fort
For further information:
Mrs. M. Bradshaw, 382-5121

BUTLER AND COOK COUPLE wanted for Vancouver residence March 1, 1971. Living suite provided. Excellent working conditions and remuneration for right persons. References required. Victoria Press, Box 695.

WOMANS HAIR STYLIST TO work part-time or full-time in salon with relaxed and personal atmosphere. You work with us not for us. Sean Damon Houte Coiffures. 592-2481.

TELEPHONE SALESMEN, EXperience preferred, top sponsor, top commissions, pay daily. For placement call 592-0512.

EARNINGS $30 PER WEEK AND up, full or part-time, servicing Fuller customers. 592-1313.

DO YOU LIKE WILDLIFE? OPENing for single or couple to travel and promote wildlife films. 652-1502.

25 MALE OR FEMALE HELP WANTED

BLOCK BROS. REALTY

INTRODUCES AN EXCITING NEW WAGE POLICY FOR ALL PEOPLE WHO SUCCESSFULLY COMPLETE THE REAL ESTATE SALESMAN'S PRE-LICENSING COURSE.

A $400 MINIMUM MONTHLY GUARANTEE

COME TO OUR OPEN HOUSES:
Wed., Feb. 3 — 8:00 P.M.
1800 Blanshard Street
Ask for Ellwood Nault
Thurs., Feb. 4 — 8:00 P.M.
3636 Shelbourne Street
Ask for Rene Rougeau

FEATURING A 10-MINUTE COLOR PRESENTATION OF LIFE AS A BLOCK BROS. SALESMAN. —OPPORTUNITY TO MEET A FEW OF OUR STAFF.

NO OBLIGATION — ALL INTERVIEWS IN THE STRICTEST CONFIDENCE.

BRING YOUR BETTER HALF — LIGHT REFRESHMENTS.

BLOCK BROS. REALTY

SWIMMING PROGRAM SUPERVISOR FOR 7 months employment in local large community recreation agency. Must be thoroughly qualified in all aspects of aquatics. Duties include life guarding, maintenance of health and safety regulations, supervision of staff and record keeping. Salary is negotiable and there are prospects of long term employment. Victoria Press Box 646.

WOULD YOU RATHER HAVE A NEW ONE? Then sell used household goods now with a Classified Ad — Dial 386-2121

26 FEMALE HELP WANTED

ADVERTISEMENTS IN THIS CLASSIFICATION MUST COMPLY WITH THE BRITISH COLUMBIA HUMAN RIGHTS ACT SEE COLUMN 1

AVON CALLING
Money Isn't Everything —they say—but it's awfully nice. And selling AVON is an awfully nice way to earn that money. Call Now: Mrs. G. Settler, 4000 Carey Rd., 384-7345.

SECRETARY—PUBLIC RELATIONS
IF YOU ARE A GOOD SECRETARY
plus having a flair for public relations, we can offer you one of the most challenging, interesting and exciting positions in Victoria today.
Qualifications:
—Excellent shorthand and typing, and familiarity with all office procedures.
Outgoing personality, with ability to meet the public and deal with a variety of situations.
A capacity to work without supervision. Salary to be negotiated.
Apply in writing only, to Sealand of the Pacific, 1327 Beach Drive, Victoria, B.C. Applications close January 31.

"HOUSEMOTHER"
To work with head housemother in supervising a maximum of 12 girls between the ages of 16-25 in a rehabilitation program. Hours consist of 2 weeks days (9 a.m.-7 p.m.) and 2 weeks nights (7 p.m.-9 a.m.) preference will be given to applicant experienced in working with girls. Salary $350 per month. Phone Miss Longphre for interview at Canada Manpower, 385-6711.

LIVE-IN HOUSEKEEPER wanted for motherless home with 2 school-age children in the Rockland area. We have a friendly home, with all modern conveniences. Age not important, but must be able to look after the children, house and do everyday cooking. Please reply Victoria Press, Box 694, stating age, experience and salary expected.

BILLING CLERK. GRADE 12 AND minimum one-year general office experience. Typing 50 w.p.m. Types billing cards, miscellaneous correspondence and clerical duties associated with billing accounts. Apply in writing to Personnel Director, St. Joseph's Hospital, Victoria, stating education and job experience.

$95 WEEKLY — WE HAVE immediate openings for 4 young ladies who would like a future as cosmeticians. No experience required. We supply full training. Only requirements are to have a pleasing personality and above average intelligence. For personal interview call 386-8541.

EARN UP TO $10 AN HOUR AND more, demonstrating wigs by party plan. Definite knack with hair, pleasing, outgoing personality and car essential. Details: Wonder Wigs, P.O. Box 5043, Stn. B., Victoria.

EXPERIENCED INSURANCE girl for permanent 5-day week. Must be able to work independently and have a good knowledge of insurance. Reply Victoria Press, Box 634.

EXPERIENCED WAITRESSES. Apply Peacock Restaurant, 1407 Government or 2493 Beacon Ave. Also delivery needed for Beacon Ave.

WANTED: YOUNG WOMAN ON Welfare to live-in, light housework and babysitting, willing to move to the mainland. Must like children. 382-8650.

PLEASANT LADY TO STAY WITH 2 nice teen-age girls in Oak Bay home for 2 weeks in March. Victoria Press, Box 691.

EXPERIENCED MATURE NURSE for invalid lady. Light household duties. Live-in preferred. References. 658-8062.

NEAT LADY WITH CAR TO deliver envelopes. $1.65 per hour plus gas. Mr. Lewis, 2234 Oak Bay Ave., apply 10 a.m. - noon only.

KITCHEN HELP. PREFER EXperience. Apply Net Loft Restaurant, 640 Montreal, after 1 p.m.

YOUNG GIRL OR WOMAN wanted steady for babysitting and light housekeeping. New home in Colwood. 478-6284 after 7 p.m.

TELEPHONE SOLICITORS TO work from your own home. Call 592-7680. 9-2, Monday to Friday.

EXPERIENCED WAITRESS FOR afternoon shift. Apply 1122 Yates St.

NEED A BREAK FROM ROUtine? Like meeting people? Call 384-0188 or 385-1079.

MATURE HOUSEKEEPER COMpanion for middle-aged gentleman. 385-8043.

EUROPEAN BAKER, 12 YEARS experience wishes position. 384-0001.

27 TEACHERS WANTED

ADVERTISEMENTS IN THIS CLASSIFICATION MUST COMPLY WITH THE BRITISH COLUMBIA HUMAN RIGHTS ACT SEE COLUMN 1

VOCATIONAL COMMERCIAL INSTRUCTOR
Required For
B.C. Vocational School, Nanaimo
A Commercial Instructor is required to teach Pitman Shorthand, typing, secretarial practice and Business English.
Qualifications:
A minimum of 5 years experience in a senior secretarial position.
A strong desire to work with young adults.
Minimum of Grade 12 education.
This is a Civil Service position within the Division of Technical and Vocational Services of the Department of Education.
Salary:
$695 per month rising to $965 per month.
Apply by February 5, 1971, to the Principal:
B.C. Vocational School,
Nanaimo,
P.O. Box 130,
Nanaimo, B.C.
Telephone No. 753-3466.

29 SITUATIONS WANTED MALE

ENGINEERING
Vancouver Island resident requires position in MANUFACTURING, ENGINEERING, SALES or SERVICE. 49 years old with 20 years experience, PRODUCTION MANAGER, ONTARIO and U.K. Reply to Victoria Press, Box 689.

AFRAID TO GO ON VACATION? We have a new service to ease your mind while on vacation. We will take care of all your household chores while you're away. For more information contact Home Services. 652-2830.

WIDOWS — PENSIONERS
Minor jobs in carpentry, electrical, plumbing, also painting and gardening. Very reliable, very reasonable. No job too small. 388-4080.

DUTCH LANDSCAPE GARDENER Clean-ups, rearranging, new designs, shrubs, rock walls, rock work. 592-1972.

ACCOUNTING, BOOKKEEPING, payrolls; weekly, monthly service. Reasonable rates. Phone 383-3935.

PAINTING ANY ROOM, $20. Expert work, available now. 386-0602.

PROFESSIONAL PRUNING AND gardening or any job around house. 383-8861, 383-4818.

EXPERIENCED MECHANIC needs full time employment. Has own tools. 385-0605.

STUDENT WITH TRUCK DESIRES any moving, hauling or trucking odd jobs. 478-3837.

FENCING, CARPORTS, REPAIRS. Free estimates, 592-1972.

30 SITUATIONS WANTED FEMALE

EXPERIENCED STENO, 8 YEARS, previous security positions, desires work at own home. Typing including dictaphone and note transcription or on own initiative; payroll, some bookkeeping, public dealings, transportation for pickup and delivery. 383-1242.

HOUSE CLEANING JOBS wanted. Good workers. Available on short notice. Work guaranteed. Rehabilitation Association care of Reg Clarkson, phone 9-5, 385-8735, evenings 598-1641.

IS YOUR PRE-SCHOOLER lonely? Try Frobel - Montessori School unique pre-school program. 2½ years up. 3174 Harriet Rd. 384-2817.

LAB TECHNICIAN, 30 YEARS experience in Canada and U.S. needs job, medical receptionist, pharmacist assistant or general office work. Bilingual. 478-2995.

EXPERIENCED DIETICIAN, AGE 24, seeks full-time temporary work, in home economics or related field. 478-3380.

RELIABLE WOMAN WILL BABYsit, my home, your hours, South Oak Bay - Gonzales area. 598-4845.

GRADUATE NURSE REQUIRES work in private home, night shift only. 592-7484.

EXPERIENCED NURSERY AND pre-school care. Central. Phone 385-6396.

NURSERY TEACHER REQUIRES work after 2 p.m. Will babysit. 388-7029.

EXCELLENT CARE FOR toddler, my home, Gorge-Tillicum-Burnside. 382-0930.

BABYSITTING IN YOUR HOME. 384-2493

31 SITUATIONS WANTED MALE OR FEMALE

EXPERIENCED CARETAKER couple, will work for rent. 384-1302 evenings.

33 BANDS, MUSICIANS AND ORCHESTRAS

HAVE J.G.A. PLAY STEREO music, weddings, office parties, dances. 478-2468.

36 BUSINESS SERVICES and DIRECTORY

Books

POOR RICHARD'S USED BOOKS
Bought — Sold — Exchanged
923 Fort, 384-4411 106 W. Burnside

Carpenters

STEPS, CARPORTS, ADDITIONS, framing or finishing work. Reasonable. References. 384-9167.

KITCHEN CUPBOARDS, NEW, renewed, rumpus rooms, small renovations. Davenport, 479-5994.

STEREO CABINETS, PORTABLE bars, etc., made to order. Free estimates. Phone 592-0482.

QUALITY WORK AT REASONable rates. Additions, renovations. Estimates, plans. Glover, 656-3745.

Carpenters

JUST FOR YOU
We are CUTTING CORNERS 2 ways.
By adding on, renovating one or all rooms in your home. By giving you 5 per cent discount on all material and labor.
Del Interiors & Modernizing
Phone 384-1013. Sooke 642-5111 anytime.

EXPERIENCED CARPENTER, available for additions, remodelling, carports, sundecks, rumpus rooms, and any interior or exterior renovations. Repairs will be promptly attended to. Will also do framing or siding. Commercial, subcontracts of any type welcome. Free estimates. Call anytime 383-5205 or 386-0136.

ROOF REPAIRS, STEPS BUILT or repaired, gutters cleaned, painting. Doing the same work in Victoria since 1950. 386-1827.

GENERAL REPAIRS, ALTERAtions, additions. Fast, courteous service. Free estimates.
W. EARL EBY 385-0040

ANY JOB, IN OR AROUND YOUR home or business, big or small, new or repair. At a reasonable rate. Free estimates. 386-9930.

CARPORTS — PATIO COVERS
Custom built by specialist means Quality, Beauty, Economy. Free estimate. 388-4080.

REMODELLING, REPAIRS, CABinets, built-ins, expert finishing. Prefer small jobs. 652-2920.

SMALL JOBS MY SPECIALTY
Howie 478-4705

EXPERT CARPENTER, REASONable. 382-8804.

Carpet Cleaning

CARPETS AND UPHOLSTERED furniture cleaned in your home or at our plant. Guaranteed and reasonable. Bob's Janitorial, 386-8215.

36 BUSINESS SERVICES and DIRECTORY

Carpet Cleaning

THE CARPETORIUM'S JANUARY SPECIAL
Any 9x12 rug deep cleaned for only 9.95
whether you bring it in or we pick it up! This offer good only until 12 noon Saturday January 30.
20 per cent off on other sizes.
THE CARPETORIUM
1210 Wharf St. 384-4125

Carpets and Linoleum

THINKING OF NEW FLOOR COVERING?
SIMPSONS-SEARS has VICTORIA'S finest and most complete selection of WALL-TO-WALL, INDOOR - OUTDOOR or ROOM - SIZE RUGS as well as LINOLEUMS and TILES. SATISFACTION GUARANTEED . . . Installation by our own craftsmen, and YOU CAN CHARGE IT! Phone for free estimate. SIMPSONS-SEARS, 388-9111.

For immediate in-home service for samples and estimates of carpets, linoleum or tile call Bob Carrie, 382-5111. No obligation.
Standard Furniture Co.
737 Yates Street

CARPET CLEARANCE DIRECT FROM MANUFACTURER. ROLL ENDS AND PIECES IN FINEST WOOLS, ENGLISH PROPYLONS AND SOME NYLON. INSTALLED AT LESS THAN RETAIL. FOR FREE ESTIMATES PHONE MR. BELL, 386-2450 or 384-9668 EVES. CONTINENTAL FURNITURE, 851 JOHNSON.

HOURIGANS CARPETS AND Linos Ltd. Carpets, vinyls, linoleums, ceramic tiles supplied and professionally installed. Free estimates. 715 Pandora. Phone 386-2401.

CARPET BINDING IN YOUR home or our shop. Call Island Carpet Service, 479-1401.

CARPET, LINO, TILE, PROFESsionally installed; also hardwood sanding, finishing. 479-5752.

PARKER JOHNSTON LTD.
1314 Broad Street 382-9161

Cabinet Making

WOOD UNIQUE
FURNITURE CRAFTSMAN
Wall units, built-ins, bars, tables, armoires, breakfronts, dream kitchens. Repairs, refinishing.
PHONE 382-1551

Cement

DE GENDT - BIRKETT CEMENT contracting. Diamond Saw Cutting. Industrial and Commercial. Free estimates. Drain and sewer work. 388-6960, 385-5020.

384-8306 FRANK POLITANO 383-3495 Cement, sewers, No. 7 drains, patios.

Cleanup Service

A. I. CLEAN-UP SERVICE
Garages, basements, attics, eavestroughs, yards, compost piles cleaned or repaired. Trees pruned. We guarantee perfection. 382-0438.

TWO YOUNG, RESPONSIBLE men have truck. Will do basements, compost, clean-up and general hauling. Very reasonable. No job too small. Butch, 592-9537.

FREE ESTIMATES ON BASEments, yard clean-up, also pickup and delivery. Reasonable rates. 592-9537 or 382-4438

HANDYMAN
Clean up yards, basements, etc., fencing. Odd jobs. Please call 386-9577. Free estimates.

FREE ESTIMATES
HAULING, CLEAN UP YARDS, basements and repair work. Walter Hanson 386-9618 anytime.

LOW-COST RUBBISH REMOVAL. General cleaning, delivery. 384-4237 or 385-8266.

ALL TYPES OF CLEAN-UP WORK, big or small. Call Bob. 386-8215.

Contractors

W. CAMPBELL LTD.
General Contractors
Building Consultants
479-3904

Alterations — Repairs — Cabinets
WILLIAMS, BRAY & WILLIAMS LTD.
853 CORMORANT ST. 386-7741

FARMER CONSTRUCTION
Design — Renovations
388-5121

MOL CONSTRUCTION. HOUSE and commercial framing. General contracting. Repairs. 477-5092.

DEPENDABLE CONTRACTOR DO all types of construction work. Reasonable. 479-1915, ask for Louis

G. H. WHEATON LTD.
Repairs — Alterations — 382-2159

Delivery and Transfer

OAK BAY TRANSFER — MOVing, cleanup. Low rates. 383-7531.

Draperies

DRAPERIES AND BEDSPREADS made to order. Free estimates. Some dressmaking. 382-2508.

Dressmaking

ALL TYPES KNITTING, crochetting. Beachwear—crocheted, bikinis a specialty. 386-3900.

PROFESSIONAL SEWING, mending, free advice on alterations and dressmaking. 383-7754.

ALTERATIONS. 24-HOUR service. FINE TAILORING. Be first, custom HOT PANTS. 477-8053.

INVISIBLE MENDING, CLOTHING, alterations, repairs. 478-7083.

FASHION CRAFT SHOP
28 West Burnside. 385-1542

Drywall

WALL BOARD APPLIED, TAPED and finished. Insulation. Texturing. Free estimates. 478-4973.

Electrical Contractors

RESIDENTIAL REWIRING
Electric heating, appliances installed. Hydro financing.
BUCKLE ELECTRIC
479-3941 385-8082

PETHO ELECTRIC
Special winter rate for electric heating. New and re-wiring. Free estimates. Financing by B.C. Hydro. 388-4018.

FOUR WAYS ELECTRIC
Re-wire, trouble shooting, service.
HYDROFINANCING.
384-4407.

OLDER HOMES REWIRED — NO down payment. We finance through B.C. Hydro Plan.
EDDY'S ELECTRIC 385-7666

McCOY ELECTRIC
New and Older Homes
Rewiring Expert — Electric Heating
386-0622 or 479-7561 Eves.

Fencing

CHAIN LINK FENCING
D.D.P. ENTERPRISES — 385-1512

Floor Sanding

JIM DUNCAN
Floor sanding and finishing. Experienced workmanship. 385-0293.

SANDING AND FINISHING, FREE estimates, phone 656-4795 after 6.

Gardening

LANGFORD GARDEN MAINtenance — lawns, gardens, scarifing, pruning. W. R. White, 478-4606.

Gutter Cleaning and Repairs

GUTTERS, DOWNPIPES, TILES, windows, cleaned, repaired. Reasonable rates. Markem. 384-0881

Insulation

VICTORIA ROOFING AND INSULATION CO. LTD.
Specialists in machine blown fibreglass insulation.
917 Fort St. 382-2331

36 BUSINESS SERVICES and DIRECTORY

Landscaping

BARKER LANDSCAPING
Rock work, Patios, etc. Lawn specialists Terms. 382-8323.

ROCK WORK, STONE FACING, patio lawns. Emil, 382-3714.

Masonry

MARTIN ERLIC MASONRY, chimney, fireplace, bricks, blocks, stone, free estimates. Phone 384-5975.

FIREPLACES, CHIMNEYS AND repairs. Ron Henson. 478-1557.

FIREPLACES, ROCK OR SLATE veneers. Sipkes Masonry, 385-1636.

BRICK, STONE, OR SLATE work. Ph. 598-4762.

BRICK BLOCK, TILE OR SLATE work. Erik Loppnau, 383-4025.

Millinery

HELEN'S
Custom Millinery, Dressmaking
1121 Vancouver 383-4212

Painters and Decorators

ISLAND DECORATORS
Painters Paperhangers
Spray Painters
Plaster Repairs
Convenient Time Payments
383-9059 Eves. 382-1479

CLARK AND PATTISON PAINTING CONTRACTORS LTD.
Brush or spray. Paperhangers. Texture and vinyl work. Will do all or part of any job. Paint store. BAPCO, GENERAL and PRATT & LAMBERT paints, and rentals of all painters' equipment. Terms if desired. Phone 384-0443. 760 Bay St.

REPAIR
REMODEL
RENEW
Your home's beauty
Free estimates — terms
Ted Hill-Tout
598-4012 1920 Oak Bay Ave.

BROTHERS PAINTING AND DECORATING
Free appraisals, color consultant. All types of painting. All types of repairs. Commercial, farm, residential. Lowest rates. Terms. Work guaranteed. 479-6956.

WEBB AND SON
384-6827 — Paperhanging, painting. Quick, clean, reliable. First-class workmanship. 30 years' experience Victoria. Terms if desired.

CARL ANDRIESSEN
Dutch Painter and Paperhanger
EXPERIENCED — LOW PRICES
1909 DUCHESS. 592-4033 or 598-3849

SCOTTY'S DECORATORS. INTERior and exterior painting, paperhanging. Material and labor supplied or labor only. 383-9803.

PHONE ED HALLER, 598-3183 FOR your decorating requirements. Good workmanship and high quality materials. Free estimates.

PAINTING AND DECORATING
Reasonable rates. Satisfaction guaranteed. Terms. 382-7885, 479-2473.

YOU BUY THE PAINT AND paper, I'll do the work. Satisfaction guaranteed. Reasonable. 383-5717.

PAINTING, INTERIOR AND EXterior. Odd jobs, low rates. 382-0717.

SCANDINAVIAN
Painters and Decorators — 382-0713

Plasterers

FRED BLANCHARD & SONS
Plaster, stucco, drywall
Repairs, our specialty
656-3638 477-4953

STUCCO AND PLASTERING, quality work, reasonable price. Coleman Plastering Ltd. 598-3433.

STUCCO, DRYWALL AND IMITAtion granite stone. Stan Olson, 383-0897 after 5 p.m.

STUCCOING, PLASTERING
Alternations. Reasonable. 479-4779.

Plumbing and Heating

LEAKY TAPS, WATER LINES
Repairs. Renovations. New Work
Reasonable. Easy Terms.
"NO JOB TOO SMALL"
Osborne Sales & Service, 386-7891

ELECTRIC SEWEROOTER, cleans drains, fast and efficient. Jim Nott Plumbing and Heating Ltd., 382-9300.

FAIRFIELD PLUMBING AND Heating. New and contract work — repairs. Al Sharrocks, 382-5860.

S AND M PLUMBING
New Work — Alterations — Repairs
479-1312 Reasonable 383-9513

S. H. BROWN, 382-2747
Repairs. Remodelling — New Work

ROY'S PLUMBING REMODELling, new work, repairs. 383-6981.

Roofing and Siding

SIMPSONS-SEARS
We supply and install ASPHALT SHINGLES. FREE ESTIMATES — Ask about our exclusive heavy-duty, 250-lb. Superlock, 15-year guarantee.

SIMPSONS-SEARS
Roofing Materials
388-9111, Local 264.

ROOFING, GUTTERS, DRAIN tiles, painting and clean-ups. Call Little John anytime. 383-5261 or 382-0532.

PARKER JOHNSTON LTD.
1314 Broad Street
382-9181

Tailors

JANUARY SALE
All regular stock 20 per cent off
Slacks 15 per cent off
British Custom Tailors
1311 Blanshard 383-2632

Tree Service

INSURED
MT. VIEW TREE SERVICE
386-2547 479-3873
Topping, limbing, pruning, falling, shade and dangerous trees taken down, shrubs, trimmed, stump chipper. Free estimates.

DO YOU LOVE YOUR TREES? We specialize in quality pruning and spraying. Government licensed. R. Jackson Landscaping—656-2818

EXPERT PRUNING AND SPRAYing, fruit trees, ornamentals, roses etc. 592-7528.

HOUSTON TREE SERVICE
Free estimates. Insured. 388-9515.

PRUNING—SPECIALIZING IN fruit trees, ornamentals. Bruno von Schuckmann, 656-1990.

A-1 TREE SERVICE. 382-7744
Insured, free estimates

Upholstery

RE-UPHOLSTERING BY EUROpean craftsman. Samples shown in your home. 385-8959.

38 TRAVEL

CHARTER FLIGHT
Information Centre
Listings of all charter flights. One way flights to and from Europe. Also relative flights from Europe to Vancouver return.
383-1233

CHARTER FLIGHTS
For details of dates and prices, contact.
CHARTER FLIGHT CONSULTANTS
323 Yarrow Bldg., Victoria 388-4113

INTERNATIONAL CHARTERS—1971 List of return, one-way and relative flights U.K. Continent, Africa, India, Hong Kong, 687-2855, 106 - 709 Dunsmuir St., Vancouver 1, B.C.

39 PERSONALS

MAN 22, DISCREET, SHY, VERY lonely. Owns interesting museum, etc. Likes shows, outings, hippies, travel, etc. Wishes genuine companion — partnership of unattached girl 18-25. Write Granger Taylor, 2501 Inverarity Road, RR No. 1, Duncan, B.C.

39 PERSONALS

GENTLEMAN, 30 CONSIDERED handsome, seeks companionship of affectionate woman, 20-35. Like sports, travel and home life. Victoria Press, Box 686.

28-YEAR-OLD GENTLEMAN, CAnadian, lonely, needs companionship for social life. Object matrimony, nationality no barrier. Victoria Press Box 607.

BACHELOR, 38, HOPES CENTENnial year will see the start of married life with a girl, 18 to 38. Box 657 Victoria Press.

ALCOHOLICS ANONYMOUS
If you have a drinking problem and want to quit, phone 383-0415.

UNATTACHED GENT, 39, WOULD like to meet active sincere lady, social drinker only. Matrimony if suited. Victoria Press, Box 692.

FREE ABORTION COUNSELLING service. 598-2122. Call again if no answer.

40 BUSINESS PERSONALS

VALENTINE PORTRAITS AND personalized wedding coverage. Eric Dowse Photography, 2186 Oak Bay Avenue. 598-2811.

LARGE SELECTION OF SYNthetic wigs. Personal, confident service. Call Mrs. Elsie Plunkett or Mr. Stan Larsen. 385-3614, 18 Centennial Square.

INDOOR PRIVATE POOL AND sauna. Open restricted basis. 9 a.m. - 10 p.m. daily. Information, 386-1312.

PEEK INTO THE FUTURE. Madame Marjorie does it Tuesday to Saturday, 1 to 5 p.m. at the Argosy Restaurant, 709 Fort St.

MASSAGE THERAPY. FOR appointment phone George Wilkinson. 388-9431.

VICTORIA HYPNOSIS SERVICES CENTRE LTD., 8-819 FORT ST., 388-9722.

spr Y ng into spr Y ng at the Y

CAR BUYERS, I KNOW CARS AND how to buy. Let me help you. Phone Doug, 479-5373.

HELEN'S
Sales on Bridal Gowns and Rental
1121 Vancouver 383-4212

CLAIRVOYANT AND TRANCE medium. Questions answered, advice given. 386-3603.

42 EDUCATION

TUTORING — PROFESSIONAL help by experienced teacher. French, Math, new and old method. 598-2331.

FINISH HIGH SCHOOL AT HOME. Canada's leading school. National College (BC), 1707 Carnegie Cres., Victoria Ph. 477-4490.

TUTORING: FRENCH AND MATH. 385-8479 after 6 p.m.

60 FUEL

Wood and Sawdust

FIREPLACE HARDWOOD chopped and delivered. Generous cord $24, half $13. 592-7528.

63 TIMBER

WANTED: TIMBER, STANDING or felled. Top prices paid. 388-5704.

WANTED — STANDING OR felled timber. Perry Bros. 478-2330.

65 BUILDING SUPPLIES

STEWART AND HUDSON
BUILDING SUPPLY CENTRE
FLOOR COVERING BARGAINS
Long, luxurious shag carpet, sq. yd. 5.99
Ozite indoor-outdoor carpet, sq. yd. 2.87
6' wide lino, lin. ft. .59
6' wide cushion floor, lin. ft. 1.79
WALLBOARDS AND PARTICLE BOARDS
4x8x¼" hardboard 1.39
4x8x¼" hardboard 1.99
2x4x¼" pegboard .79
4x8 mahogany V grooved 2.47
4x8x7-16" particle board 2.97
4x8x9-16" particle board 3.47
4x8x11-16" particle board 3.97
INSULATION BARGAINS
Fibreglass rolls, 60 sq. ft. 3.59
Westroc friction fit batts, 80 sq. ft. 4.79
Gold Nugget loose fill 1.09
ALUMINUM WINDOWS AND DOORS
3'x3' slider, each 15.99
4'x3' slider, each 17.49
5'x3' slider, each 18.99
6'x3' slider, each 22.99
6'x6'8" sliding patio door 74.99
ALMETCO WINDOW SUPPLIERS
Open 6 Days, 7:30-5:30
Charges, Budgets, 386-3211
400 Block Gorge Road East
STEWART AND HUDSON

WHY PAY MORE?
1500 lin. 2"x4" economy $29.95
2"x4"x8' economy studs .29
1500 lin. 1"x8" fir shiplap $55.00
4'x8'x5/16" plywood DUS $2.95
4'x8'x¼" sanded plywood $3.75
4'x8'x¼" Hardboard $1.19
4'x8'x¼" Hardboard $1.89
5½ oz. corrugated plastic panels white, green, clear and yellow.
26"x8' — $1.75 26"x10' — $2.25
4'x8' counter topping (damaged)
Regular $17.00 Only $9.95
Cement, per sack $1.79
4" concrete drain tile .16
LANGFORD BUILDING SUPPLY and HARDWARE
Open seven days a week
940 Goldstream Ave. 478-1724

READY-MIX CONCRETE
GRAVEL
SAND
For free estimates
Phone 478-1701
Res. 478-1086
860 Attree Rd.
Open Mon. Thru Sat.
(6 days)
CALL COLUMBIA READY-MIX LTD.

PRE-INVENTORY SALE!
S—A—V—E!
SLEGG BROTHERS LUMBER LTD.
3955 Quadra St.
479-7151

SPECIAL DISCOUNTS
LUMBER — PLYWOOD
HOME BUILDING SUPPLY
320 Esquimalt Rd. 382-2211
IMMEDIATE DELIVERY SERVICE TO ALL GULF ISLANDS POINTS

TRADE TOOLS
Albitol Concentrate the wonder concrete bonding agent. Permanent Cement for all small cracks and leaks. Tools for all trades, Plastering, Cement and Tile. Open Saturdays 'til 12.
ISLAND BUILDING SUPPLY CO. LTD.
350 Garbally Road 382-5178

12'x20' Carport (attached) Approx. $177.50
12'x20' Garage (Plus roofing) $253.00
Lawn fence, 50' $29.00
Picket fence, 50' $33.00
Materials for 8'x10' Greenhouse, complete $155.00
SAANICH LUMBER YARDS
3041 Douglas St. 385-2486
Night phone 479-1423

SALE LUMBER SALE
SURPLUS STOCK
$38 per F.B.M. and up. Bring all your enquiries to us. FREE estimates, no obligation. We have every type of lumber to meet your requirements. Open all day Saturdays. 2735 Bridge St., 385-0441.

USED RED BRICKS, SAND AND GRAVEL. OK TRUCKING CO. LTD. 386-3414. 760 TOPAZ.

Bay Concreteblock Co.
3022 Jutland, 382-9436

RED CEDAR SHAKES
478-2764

CEDAR SHAKES AND FENCING material. Call 642-3320.

18" BARN SHAKES, $16 A square. 743-2304.

CLASSIFICATION INDEX

VITAL STATISTICS
1 Births
5 Deaths and Funerals
8 Cards of Thanks
9 In Memoriam
10 Funeral Directors
NOTICES
11 Monumental
14 Announcements
15 Coming Events and Meetings
16 Catering, Banquet and Reception Rooms
17 Restaurants
18 Places to Visit
20 Lost and Found
EMPLOYMENT
21 Male Help Wanted
25 Male or Female Help Wanted
26 Female Help Wanted
27 Teachers Wanted
29 Situations Wanted Male
30 Situations Wanted Female
31 Situations Wanted Male or Female
BUSINESS SERVICES AND DIRECTORY
36 Business Services and Directory
PERSONAL SERVICES
32 Trade Schools
33 Bands, Musicians and Orchestras
38 Travel
39 Personals
40 Business Personals
42 Education
43 Dancing
71 Music Teachers
MERCHANDISING
60 Fuel
63 Timber
65 Building Supplies
70 Musical Instruments
77 Motorcycles
78 Bicycles
80 Boats and Marine
83 Aeronautical
92 Sporting Goods
93 Stoves and Furnaces
96 Cameras, Supplies and Photo Finishing
97 Furniture
98 TV, Stereo, Radio Sales and Service
99 Groceries, Meat and Produce
100 Miscellaneous for Sale
103 Miscellaneous Wanted
109 Miscellaneous to Rent
112 Wanted to Rent, Miscellaneous
115 Swaps
117 Antiques
119 Florists
120 Garden Supplies
125 Pets and Supplies
127 Chicks, Poultry, Hatching Eggs, Supplies
128 Livestock and Supplies
130 Heavy Equipment, Machinery
135 Farm Implements
AUTOMOTIVE
150 Cars for Sale
151 Foreign Import and Sports Cars
152 New Car Directory
154 Trucks and Buses
156 U-Drives and Auto Washing
158 Tires
160 Parts, Accessories
162 Auto Repairs, Service and Towing
164 Auto Body Work and Painting
166 Cars and Trucks Wanted
168 Campers and Trailers
169 Mobile Homes and Parks
ACCOMMODATION
175 Hotels
178 Summer Resorts
181 Tourist Accommodation
185 Convalescent and Rest Homes
RENTALS
190 Room and Board
191 Room and Board Wanted
193 Rooms to Rent
194 Rooms Wanted
197 Housekeeping Rooms to Rent
199 Housekeeping Rooms Wanted
200 Apartments to Rent, Unfurnished
201 Apartments to Rent, Furnished
203 Apartments Wanted
206 Duplexes to Rent
207 Duplexes Wanted to Rent
210 Houses to Rent, Unfurnished
211 Houses to Rent, Furnished
212 Houses Wanted to Rent
215 Halls, Warehouses, Stores and Offices to Rent
FINANCIAL
155 Automobile Financing and Insurance
230 Personal Loans and Insurance
233 Mortgage Loans and Insurance
234 Mortgages for Sale
235 Wanted to Borrow
REAL ESTATE
240 Business Opportunities
241 Business Opportunities Wanted
244 Revenue Property
245 Revenue Properties Wanted
247 Commercial or Industrial Properties
250 Houses for Sale
253 Country Homes and Properties
256 Waterfront Properties
260 Condominiums for Sale
263 Garages for Sale, Rent, Wanted
265 Houses Wanted to Buy
268 Listings Wanted
270 Exchange Real Estate
271 Lots for Sale
273 Property for Sale
274 Property Wanted
280 Acreage for Sale and Wanted
285 Up-Island Properties
290 Farms for Sale and Wanted
293 Gulf Islands Properties
295 Listings Cancelled

NOTICE OF COPYRIGHT

Full, complete and sole copyright in any advertisement produced by Victoria Press Ltd. is vested in, and belongs to, Victoria Press Ltd.; provided, however, that copyright IN THAT PART AND THAT PART ONLY of any such advertisement consisting of illustrations, borders, signatures or similar components which is, or are, supplied to Victoria Press Ltd. by the advertiser in the form of engravings, matrices, casts, etc., and incorporated in said advertisement shall remain in and belongs to the advertiser.

386-2121

36 BUSINESS SERVICES and DIRECTORY

Landscaping

BARKER LANDSCAPING Rock work, Patios, etc. Lawn specialists Terms. 382-8323.

ROCK WORK, STONE FACING, patio lawns. Emil, 382-3714.

Masonry

MARTIN ERLIC MASONRY, chimney, fireplace, bricks, blocks, stone, free estimates. Phone 384-5975.

FIREPLACES, CHIMNEYS AND repairs. Ron Henson. 478-1557.

FIREPLACES, ROCK OR SLATE veneers. Sipkes Masonry, 385-1636.

BRICK, STONE, OR SLATE work. Ph. 598-4762.

BRICK BLOCK, TILE OR SLATE work. Erik Loppnau, 383-4026.

Millinery

HELEN'S Custom Millinery, Dressmaking 1121 Vancouver 383-4212

Painters and Decorators

ISLAND DECORATORS
Painters, Paperhangers
Spray Painters
Plaster Repairs
Convenient Time Payments
383-9059 Eves. 382-1479

CLARK AND PATTISON PAINTING CONTRACTORS LTD. Brush or spray. Paperhangers. Texture and vinyl work. Will do all or part of any job. Paint store. BAPCO, GENERAL and PRATT & LAMBERT paints, and rentals of all painters' equipment. Terms if desired. Phone 384-0443. 760 Bay St.

REPAIR REMODEL RENEW
Your home's beauty
Free estimates — terms
Ted Hill-Tout
598-4012 1920 Oak Bay Ave.

BROTHERS PAINTING AND DECORATING
Free appraisals, color consultant. All types of painting. All types of repairs. Commercial, farm, residential. Lowest rates. Terms. Work guaranteed. 479-6956.

WEBB AND SON
384-6827 — Paperhanging, painting. Quick, clean, reliable. First-class workmanship. 30 years' experience Victoria. Terms if desired.

CARL ANDRIESSEN
Dutch Painter and Paperhanger
EXPERIENCED — LOW PRICES
1909 DUCHESS. 592-4083 or 598-3849

SCOTTY'S DECORATORS. INTERIOR and exterior painting, paperhanging. Material and labor supplied or labor only. 383-9803.

PHONE ED HALLER, 598-3183 FOR your decorating requirements. Good workmanship and high quality materials. Free estimates.

PAINTING AND DECORATING Reasonable rates. Satisfaction guaranteed. Terms. 382-7885, 479-2473.

YOU BUY THE PAINT AND paper, I'll do the work. Satisfaction guaranteed. Reasonable. 383-5717.

PAINTING, INTERIOR AND EXTERIOR. Odd jobs, low rates. 382-0717.

SCANDINAVIAN Painters and Decorators — 382-0713

Plasterers

FRED BLANCHARD & SONS
Plaster, stucco, drywall
Repairs, our specialty
656-3638 477-4953

STUCCO AND PLASTERING, quality work, reasonable price. Coleman Plastering Ltd. 598-3433.

STUCCO, DRYWALL AND IMITATION, granite stone. Stan Olson, 383-0897 after 5 p.m.

STUCCOING, PLASTERING Alternations. Reasonable. 479-4779.

Plumbing and Heating

LEAKY TAPS, WATER LINES Repairs, Renovations, New Work Reasonable. Easy Terms. "NO JOB TOO SMALL" Osborne Sales & Service, 386-7891

ELECTRIC SEWEROOTER, cleans drains, fast and efficient. Jim Nott Plumbing and Heating Ltd. 382-9300.

FAIRFIELD PLUMBING AND Heating. New and contract work — repairs. Al Sharrocks, 382-5860.

S AND M PLUMBING
New Work - Alterations - Repairs
479-1312 Reasonable 383-9513

S. H. BROWN, 382-2747 Repairs. Remodelling — New Work

ROY'S PLUMBING REMODELLING, new work, repairs. 383-6981.

Roofing and Siding

SIMPSONS-SEARS

We supply and install ASPHALT SHINGLES. FREE ESTIMATES — Ask about our exclusive heavy-duty, 250-lb. Superlock, 15-year guarantee.

SIMPSONS-SEARS
Roofing Materials
388-9111, Local 264.

ROOFING, GUTTERS, DRAIN tiles, painting and clean-ups. Call Little John anytime. 383-5261 or 382-0532.

PARKER JOHNSTON LTD.
1314 Broad Street
382-9181

Tailors

JANUARY SALE
All regular stock 20 per cent off
Slacks 15 per cent off
British Custom Tailors
1311 Blanshard 383-2632

Tree Service

INSURED
MT. VIEW TREE SERVICE
386-2547 479-3873
Topping, limbing, pruning, falling, shade and dangerous trees taken down, shrubs, trimmed, stump chipper. Free estimates.

DO YOU LOVE YOUR TREES? We specialize in quality pruning and spraying. Government licensed. R. Jackson Landscaping—656-2818

EXPERT PRUNING AND SPRAYING, fruit trees, ornamentals, roses etc. 592-7528.

HOUSTON TREE SERVICE
Free estimates. Insured. 388-9515.

PRUNING—SPECIALIZING IN fruit trees, ornamentals. Bruno von Schuckmann, 656-1990.

A-1 TREE SERVICE. 382-7744 Insured, free estimates

Upholstery

RE-UPHOLSTERING BY EUROPEAN craftsman. Samples shown in your home. 385-8959.

38 TRAVEL

CHARTER FLIGHT
Information Centre
Listings of all charter flights. One way flights to and from Europe. Also relative flights from Europe to Vancouver return.
383-1233

CHARTER FLIGHTS
For details of dates and prices, contact
CHARTER FLIGHT CONSULTANTS
323 Yarrow Bldg., Victoria 388-4113

INTERNATIONAL CHARTERS—1971 List of return, one-way and relative flights U.K. Continent, Africa, India, Hong Kong, 687-2855, 106 - 709 Dunsmuir St., Vancouver 1, B.C.

39 PERSONALS

MAN 22, DISCREET, SHY, VERY lonely. Owns interesting museum, etc. Likes shows, outings, hippies, travel, etc. Wishes genuine companion — partnership of unattached girl 18-25. Write Granger Taylor, 2501 Inverarity Road, RR No. 1, Duncan, B.C.

Sell—386-2121

39 PERSONALS

GENTLEMAN, 30 CONSIDERED handsome, seeks companionship of affectionate woman, 20-35. Like sports, travel and home life. Victoria Press, Box 686.

28-YEAR-OLD GENTLEMAN, CAnadian, lonely, needs companionship for social life. Object matrimony, nationality no barrier. Victoria Press Box 607.

BACHELOR, 38, HOPES CENTENnial year will see the start of married life with a girl, 18 to 38. Box 657 Victoria Press.

ALCOHOLICS ANONYMOUS If you have a drinking problem and want to quit, phone 383-0415.

UNATTACHED GENT, 39, WOULD like to meet active sincere lady, social drinker only. Matrimony if suited. Victoria Press, Box 692.

FREE ABORTION COUNSELLING service. 598-2122. Call again if no answer.

40 BUSINESS PERSONALS

VALENTINE PORTRAITS AND personalized wedding coverage. Eric Dowse Photography, 2186 Oak Bay Avenue. 598-2811.

LARGE SELECTION OF SYNthetic wigs. Personal, confident service. Call Mrs. Elsie Plunkett or Mr. Stan Larsen. 385-3614, 18 Centennial Square.

INDOOR PRIVATE POOL AND sauna. Open restricted basis. 9 a.m.-10 p.m. daily. Information, 386-1312.

PEEK INTO THE FUTURE. Madame Marjorie does it Tuesday to Saturday, 1 to 5 p.m. at the Argosy Restaurant. 789 Fort St.

MASSAGE THERAPY. FOR appointment phone George Wilkinson. 388-9431.

VICTORIA HYPNOSIS SERVICES CENTRE LTD., 8-819 FORT ST., 388-9722.

spr Y ng into spr Y ng at the Y

CAR BUYERS, I KNOW CARS AND how to buy. Let me help you. Phone Doug, 479-5373.

HELEN'S Sales on Bridal Gowns and Rental 1121 Vancouver 383-4212

CLAIRVOYANT AND TRANCE medium. Questions answered, advice given. 386-3603.

42 EDUCATION

TUTORING — PROFESSIONAL help by experienced teacher. French, Math, new and old mehod. 598-2331.

FINISH HIGH SCHOOL AT HOME. Canada's leading school. National College (BC), 1707 Carnegie Cres., Victoria. Ph. 477-4490.

TUTORING: FRENCH AND MATH. 385-8479 after 6 p.m.

60 FUEL

Wood and Sawdust

FIREPLACE HARDWOOD chopped and delivered. Generous cord $24, half $13. 592-7528.

63 TIMBER

WANTED: TIMBER, STANDING or felled. Top prices paid. 388-5704.

WANTED — STANDING OR felled timber. Perry Bros. 478-2530.

65 BUILDING SUPPLIES

STEWART AND HUDSON BUILDING SUPPLY CENTRE

FLOOR COVERING BARGAINS

Long, luxurious shag carpet, sq. yd.	5.99
Ozite indoor-outdoor carpet, sq. yd.	2.87
6' wide lino, lin. ft.	.59
6' wide cushion floor, lin. ft.	1.79

WALLBOARDS AND PARTICLE BOARDS

4x8x¼" hardboard	1.39
4x8x¼" hardboard	1.99
2x4x⅛" pegboard	.79
4x8 mahogany V grooved	2.47
4x8x7-16" particle board	2.97
4x8x9-16" particle board	3.47
4x8x11-16" particle board	3.97

INSULATION BARGAINS

Fibreglass rolls, 60 sq. ft.	3.59
Westroc friction fit batts, 80 sq. ft.	4.79
Gold Nugget loose fill	1.09

ALUMINUM WINDOWS AND DOORS

3'x3' slider, each	15.99
4'x3' slider, each	17.49
5'x3' slider, each	18.99
6'x3' slider, each	22.99
6'x6'8" sliding patio door	74.99

ALMETCO WINDOW SUPPLIERS

Open 6 Days, 7:30-5:30
Charges, Budgets, 386-3211
400 Block Gorge Road East
STEWART AND HUDSON

WHY PAY MORE?

1500 lin 2"x4" economy	$29.95
2"x4"x8' economy studs	.29
1500 lin. 1"x8" fir shiplap	$55.00
4'x8'x5/16" plywood DUS	$2.95
4x8'x¼" sanded plywood	$3.75
4'x8'x⅛" Hardboard	$1.19
4'x8'x¼" Hardboard	$1.89
5½ oz. corrugated plastic panels white, green, clear and yellow. 26"x8' — $1.75 26"x10' —	$2.25
4'x8' counter topping (damaged) Regular $17.00 Only	$9.95
Cement, per sack	$1.79
4" concrete drain tile	.16

LANGFORD BUILDING SUPPLY and HARDWARE
Open seven days a week
940 Goldstream Ave. 478-1724

READY-MIX CONCRETE
GRAVEL
SAND

For free estimates
Phone 478-1701
Res. 478-1086
860 Attree Rd.
Open Mon. Thru Sat. (6 days)

CALL
COLUMBIA
READY-MIX LTD.

PRE-INVENTORY SALE!

S—A—V—E!

SLEGG BROTHERS LUMBER LTD.
3955 Quadra St.
479-7151

SPECIAL DISCOUNTS
LUMBER — PLYWOOD

HOME BUILDING SUPPLY
330 Esquimalt Rd. 382-2211
IMMEDIATE DELIVERY SERVICE TO ALL GULF ISLANDS POINTS

TRADE TOOLS

Albitol Concentrate the wonder concrete bonding agent. Permanent Cement for all small cracks and leaks. Tools for all trades. Plastering, Cement and Tile. Open Saturdays 'til 12.
ISLAND BUILDING SUPPLY CO. LTD.
350 Garbally Road 382-5178

12'x20' Carport (attached) Approx.	$177.50
12'x20' Garage (Plus roofing)	$253.00
Lawn fence, 50'	$29.00
Picket fence, 50'	$33.00
Materials for 8'x10' Greenhouse, complete	$155.00

SAANICH LUMBER YARDS
3041 Douglas St. 385-2486
Night phone 479-1423

SALE LUMBER SALE
SURPLUS STOCK
$38 per F. B. M. and up. Bring all your enquiries to us. FREE estimates, no obligation. We have every type of lumber to meet your requirements. Open all day Saturdays. 2735 Bridge St., 385-0441.

USED RED BRICKS, SAND AND GRAVEL. OK TRUCKING CO. LTD. 386-3414. 760 TOPAZ.

Bay Concreteblock Co.
3022 Jutland, 382-9436

RED CEDAR SHAKES 478-2764

CEDAR SHAKES AND FENCING material. Call 642-3320.

18" BARN SHAKES, $16 A square. 743-2304.

Program Schedules for Wednesday

Programs subject to last minute changes by stations concerned.

CBUT 2	KOMO 4	KING 5	CHEK 6	KIRO 7	Time	CHAN 8	KCTS 9	KTNT 11	KVOS 12	KTVW 13
	Len Sampson	Today	Good Morning	J. P. Patches	8:00	Good Morning			Cartoons	
	Len Sampson	Today	Pete's Place	Capt. Kangaroo	8:30	Pete's Place			Capt. Kangaroo	
	Movie	Telescope	Peyton Place	News	9:00	Peyton Place	Abt. You; Spanish		Lucille Ball	
Mr. Dressup	Movie	Telescope	Beauty Time	Peyton Place	9:30	Ed Allen	Meet the Arts		Bev. Hillbillies	
Schools Telecast	Movie	Sale of Century	Schools Telecast	Family Affair	10:00	Man Trap	Book Beat	News	Family Affair	
Giant; Helene	Gourmet Show	Hlywd. Squares	Giant; Helene	Love of Life	10:30	Yoga	Listen; Music	Jack LaLanne	Love of Life	
Sesame Street	News	Jeopardy	Man Trap	Where Heart Is	11:00	Jean Cannem	Music; Sounds	Romper Room	Where Heart Is	
Sesame Street	That Girl	Who, What, Where	Yoga	Search for Tmrw	11:30	Jean Cannem	Sesame Street	Romper Room	Search for Tmrw.	
Bob Switzer	Bewitched	Distaff	Noon Show	News	12:00	News; Berton	Sesame Street	Beat the Clock	David Frost	
Luncheon Date	World Apart	Days of Our Lives	Noon; Movie	As World Turns	12:30	Berton; Movie		To Tell Truth	David Frost	
Luncheon Date	All My Children	Doctors	Movie	Many Splendored	1:00	Movie	Music; Spanish	I Love Lucy	David Frost	
55 North Maple	Let's Make Deal	Bay City	Movie	Guiding Light	1:30	Movie	Music; Ready	Honeymooners	Divorce Court	
Dbl. Exposure	Newlywed Game	Jury Trials	Movie	Secret Storm	2:00	Movie	Worlds; Art	Hazel	Secret Storm	
Dick Van Dyke	Dating Game	Somerset	Pierre Berton	Edge of Night	2:30	Jury Trials	Art; Words	Movie Game	Many-Splendored	
Take 30	General Hospital	Words & Music	Take 30	Gomer Pyle	3:00	Another World	Say It with Hands	Bullwinkle	It's Your Bet	
Edge of Night	One Life to Live	Dinah's Place	Edge of Night	J. P. Patches	3:30	Trbl. with Tracy		Speed Racer	What's My Line?	World Cooking
Gourmet Show	Dark Shadows	Mike Douglas	Gourmet Show	Movie	4:00	Beat the Clock	Urban Planning	Flintstones	Cartoons	Movie
Drop-In	Flying Nun	Mike Douglas	Drop-In	Movie	4:30	Flintstones	Sesame Street	Addams Family	Cartoons	Movie
Tommy Tompkins	What's My Line?	Mike Douglas	Jeannie	Movie	5:00	Hockey	Sesame Street	Gilligan's Island	I Love Lucy	Movie
Bev. Hillbillies	News	News	My Three Sons	Movie	5:30	Hockey	Misterogers	Get Smart	Movie	Movie
Diana Ricardo	News	News	News	News	6:00	Hockey	Alcoholism	Wild Wild West	Movie	Movie
Hourglass	News	News	News	News	6:30	Hockey	Book Beat	Wild Wild West	News	Movie
Hourglass	NW Traveller	Ski Nanny	Mod Squad	Dick Van Dyke	7:00	Hockey	Interview	Dragnet	Movie	Bob Corcoran
Singalong Jubilee	Eddie's Father	Men from Shiloh	Mod Squad	Youth Health	7:30	Sports Beat 70	Doors to Science	Perry Mason	Mothers-in-Law	Bob Corcoran
Youth Orchestra	Room 222	Men from Shiloh	Youth Orchestra	Youth Health	8:00	Bewitched	Julia Child	Perry Mason	Perry Mason	Bob Corcoran
Youth Orchestra	Smith Family	Men from Shiloh	Youth Orchestra	Rome with Love	8:30	Movie	Dream Machine	David Frost	Perry Mason	Bob Corcoran
Youth Orchestra	Johnny Cash	Music Hall	Youth Orchestra	Movie	9:00	Movie	Dream Machine	David Frost	Medical Centre	Wrestling
Megantic Outlaw	Johnny Cash	Music Hall	Megantic Outlaw	Movie	9:30	Movie	Dream Machine	David Frost	Medical Centre	Wrestling
Megantic Outlaw	Young Lawyers	Animals Special	Megantic Outlaw	Movie	10:00	Movie	First Churchills	News	Hawk	Western Theatre
Megantic Outlaw	Young Lawyers	Animals Special	Megantic Outlaw	Movie	10:30	Movie	First Churchills	News	Hawk	Scope
News	News	News	News	News	11:00	News		Laramie	Have Gun	Nightbeat
News; Forum	Dick Cavett	Johnny Carson	News	Movie	11:30	News		Laramie	Merv Griffin	Nightbeat
Hourglass Forum	Dick Cavett	Johnny Carson	Movie	Movie	12:00	Movie		News	Merv Griffin	Nightbeat
Hourglass Forum	Dick Cavett	Johnny Carson	Movie	Movie	12:30	Movie			Merv Griffin	Nightbeat

65 BUILDING SUPPLIES

S. J. PEDEN LTD.

NEW WALL PANEL
4x8 Heritage Elm — A true, natural woodgrain panel with a satin smooth finish. A quality panel at a low cost per sheet of only $8.49

4x8 FIR PLY

	Unsanded		Sanded
5/16	$3.39	¼	$3.99
½	$4.81	½	$6.55
⅝	$5.66	11/16	$7.75

CEILING TILE — WHITE

12x12 and 16x16— 64 sq. ft. carton	$8.25
4x8x⅜ Gyproc	$2.39
2½" Fiberglass Insulation— 100 sq. ft. roll	$5.99
60 sq. ft. roll	$3.59

PANELLING AND PARTICLE BOARDS

4x8 Unfin. V-G Mahogany	$2.75
4x8 Pre-Fin. V-G Mahogany	$3.15
4x8x¼ Aspenite	$3.69
4x8x½ Particle Board	$3.49

8 to 5 Monday Through Saturday

S. J. PEDEN LTD.
2855 Quesnel St. 386-3464

CUBBON LUMBER
1720 COOK 384-8181

LUMBER

25 pcs. 2x4—6 foot Econo	$5.9
25 pcs. 2x4—8 foot Econo	$6.95
25 pcs. 2x4—10 foot Econo	$9.
25 pcs. 2x4—12 foot Econo	$11.95

ODDS-N-ENDS

12x12 No. 1 Ceiling Tile	$7.99
4x8—⅜" Gyproc	$2.39
4x8—⅛" Hardboard	$1.39
4x4—¼" Hardboard	.99
4x8—Unfin. VG Mahog.	$2.79
4x8—Prefin. Mahog. No. 2	$3.29
Gutter, 4x4 Cedar, per lin. ft.	.60
1x10 Cedar Siding, per lin. ft.	.09
12x12 Vinyl Asbest. Reg. .32	.21

We cut Glass to size at Cook St.
Totem Fire Logs 12 for $1.00

CUBBON LUMBER
Open 6 Days a Week
1720 COOK 384-8181

70 MUSICAL INSTRUMENTS

—open—
Daily 10:00 a.m. to 9:00 p.m.

Baldwin, Pianos, Organs
Titano Accordions
Guitars, Amplifiers
Accessories

BERNIE PORTER MUSIC
382-9542 384-0641
1724 Douglas—1576 Oakcrest

Hamond two manual organ and bench. New condition. $795. Convenient credit terms.

WOODWARD'S MAYFAIR
2nd Floor.

SONOR DRUMS, DUAL TOMS, trap case, $550. With Two 14", One 18" and 20" Zildjian cymbals, $675. Rogers drums, list $1028, for $800. Gretsch drums twin bass, dual toms, $650. Vox Westminster 60 RMS bass amp, $550. Fender 100RMS solid state bass amp. $450. Complete amplifier repairs, transistor and tube. Sound Source Music, 2250 Oak Bay Ave. 598-3514.

HALL AND FAIRFIELD MUSIC CENTRE
INSTRUMENTS — ACCESSORIES
SHEET MUSIC
PRIVATE MUSIC LESSONS
SCHOOL BAND RENTALS
COMPLETE REPAIR SERVICE
728 Fort St. 385-8342

NEW TRANSISTOR ORGAN. INCLUDES 44 NOTE KEYBOARDS, REVERBERATION, PERCUSSION, $895.
REGINALD STONE
1517 Quadra 383-0239

UPRIGHT GRAND PIANO RECONDITIONED AND REFINISHED. DELIVERED. $378. CASH OR TERMS. MR. BELL, 386-2450. CONTINENTAL HOME SUPPLY.

NELSON'S MUSIC CENTRE
Sales, Service, Instruction
1320 Broad St. 385-5242

YAMAHA PIANOS and ORGANS — the CHOICE of MUSICIANS.
Yamaha Music Centre
2020 Douglas 384-9131

KIMBALL ORGANS FROM $1095 with new MRA rhythm
—ORGAN RENTALS—
PARAGON MUSIC CENTRE
2508 Douglas 385-5275

TALISMAN MUSIC CENTRE
Sale 20% off. All new electric guitars.
939 Yates 384-9232

VIOLIN WITH CASE AND 2 bows, appraisal copy and description available on request. 112-245-3387.

BABY GRAND, RECENTLY REfinished in black lacquer, new strings etc. Must sell. Offers. 477-4448 or 382-9111.

PREMIER DRUMS, DUAL TOMS. Zildian cymbals. $650. Phone 656-3300.

PIANO TUNER and TECHNICIAN
EXPERT REPAIR SERVICE
H. WILLIAMS 385-2524 or 385-3119

"MUSIC AT ITS BEST"
Used pianos from $195 - $495.
Willis Music, 707 Fort, 388-9632

¾ SIZE VIOLIN, GOOD FOR student practise, reasonable. After 6, 384-7876.

MEDIUM-SIZE UPRIGHT PIANO, excellent condition, $300. 384-5335 after 6.

LIKE NEW, GUITAR FOR SALE, $25. 386-0216.

PIANO TUNER — TECHNICIAN
NORMAN DUCKWORTH 383-3083

FOR SALE, ACE-TONE COMBO organ, excellent condition. 658-5162.

HAMMOND M2 145 LESLIE, EXcellent condition. $1200. 382-9883.

WILLIAMS PIANO AND BENCH, $225. 382-4719.

UPRIGHT PIANO 479-2392.

71 MUSIC TEACHERS

MANDOLIN, VIOLIN, PIANO Studio. Mrs. Dorothy Bland, R.M.T., 384-5842.

POPULAR PIANO, YOUR HOUSE or mine. Burnside-Tillicum area. 388-6933.

PLAY POPULAR PIANO
20 lessons. Results guaranteed.
Mrs. Ted Williams, 386-1252

71 MUSIC TEACHERS

SCOTT WOOD MUSIC
We are extending our retail and teaching facilities to Sidney.

GRAND OPENING

SATURDAY, JANUARY 30

OPENING SALE
15 per cent off all marked items. Drop in for coffee and meet the staff. Opposite the Post Office on Beacon Ave.
384-2111 (Victoria) 656-2131 (Sidney)

GUITAR, ACCORDION, ORGAN and piano instructors wanted. Victoria and Sidney. Call for appointment.
SCOTT WOOD MUSIC
410 Burnside Rd. E
384-2111 477-4044

ACCORDION AND GUITAR lessons. Instruments loaned to beginners. Phone Karl Heinz Hergt, 382-2040 anytime.

PRIVATE MUSIC LESSONS ON MOST ALL INSTRUMENTS
HALL AND FAIRFIELD
728 FORT — 385-8342

77 MOTORCYCLES

HERE NOW 1971
125 cc, 175 cc, 250 cc, 260 cc

YAMAHA ENDUROS
—Wider gear ratios
—New front forks
—New rear shocks
—Modified frames
—Much much more
See the WORLD'S most popular TRAIL bikes now at

MULLINS MARINE SALES LTD.
925 Yates St. 382-1928

Your Yam. — Tri. — BSA DEALER

KAWASAKI TRAIL BOSS
10-Speed 100 C.C.
Climbs 40-degree Hills
Weight only 185 lbs.
10 inches ground clearance

LES BLOW'S MOTORCYCLES
2940 Douglas 384-7843

HARLEY-DAVIDSON!

1971 models now in stock
125 c.c. to 1200 c.c.

BROOKLANDS
Motorcycle Sales
937 Fort St. 383-5926

MINI-BIKE kits from $77.77
3 H.P. BRIGGS-STRATTON
$74.44

VIC. LAWN HOSPITAL
834 Johnson 386-8338

1971 SUZUKIS
FREDERICK MOTORCYCLES LTD.
No dealer undersells us!
616 QUEENS 383-0823

BULTACO SCRAMBLER 200 c.c.completely rebuilt. Will consider trade on road bike. 386-2643.

1969 HONDA 50. EXCELLENT condition, low mileage, helmets. $200. 386-0035.

1968 650 CC TRIUMPH BONNEville, high bars, excellent condition. $900. 382-3503.

1968 HONDA S90, EXCELLENT condition, $225 or best offer. 385-3207.

GYT KIT FOR YAMAHA AT1 OR CT1. 383-2128.

1970 DT-1 YAMAHA. 598-2685

COMPETITION HODAKA SALES
33 Camden Avenue 479-5298

1967 YAMAHA 305 C.C., $375. PH. 478-2164.

78 BICYCLES

10-SPEEDS IN STOCK

Eliminator, $79.95
$10 down, $4.25 month
Ladies Monshee, $84.95
$10 down, $4.50 month
Iverson or Monshee, $89.95
$10 down, $5.00 month
Monshee de luxe, $99.95
$10 down, $5.25 month
Kent de luxe, $120
$15 down, $6.25 month

HANDMADE FRENCH "GITANE"

Gitane Apache, $105
$15 down, $5.25 month
Gitane de luxe, $115
$15 down, $5.75 month

All payments over 2 years. Complete parts, accessories and workshop facilities for after sales service.

MULLINS MARINE SALES LTD.
925 Yates Street
382-1928

JUST ARRIVED!
Raleigh 10-speed Firebirds
ROBINSON'S
1307 Broad St. 385-3429
SERVING VICTORIA FOR 41 YRS.

RUSS HAY BICYCLE SHOP
2542 Government 384-4722
Where you park at the door.

BOY'S C.C.M. BIKE, 26½, BASKET, lock, kick stand, excellent condition, $35. 383-2614.

BOY'S CANADIAN 24" BIKE, $15. Ph. 592-2326.

80 BOATS AND MARINE

ALL BAY MARINA
EVINRUDE DEALER
SALES — PARTS — SERVICE
2238 Harbour Rd. 656-3167

30' DISPLACEMENT CRUISER, live aboard or weekend pleasure. B-licence. $9,500. 656-4745.

26' CRUISER, PLANKED HULL, sleeps 4, boathouse kept. $7,900. Terms. Consider trade. 656-4745.

USED 14 FT. TILT TRAILER IN good shape. What offers? Al's, 214 Dundas. 383-8233.

2 RUBBER KAYAKS, $100 EACH. Variety of used boats. 656-1675.

26' WORK BOAT, 4-CYLINDER, Gray, with spares, $1,500. 656-4745.

80 BOATS AND MARINE

M M M M M M M M M M M M

JUST ARRIVED!
NOW IN CANADA, THE CALKINS BOAT TRAILERS. BEAUTIFULLY BUILT AND SO EASY TO LOAD! COMPLETE RANGE OF SIZES NOW AVAILABLE! COME AND SEE CALKINS! CALKINS BOAT TRAILERS ARE AT:

MERCURY MARINE SALES AND SERVICE
736 Cloverdale Ave. 385-8922

M M M M M M M M M M M M

A REAL BARGAIN:

17-ft. GLEN L CRUISER with 75 h.p. JOHNSON, '62, ELECTROMATIC, CONTROLS, battery and box.
COMPLETE $1,150

BOAT or MOTOR MAY BE PURCHASED SEPARATELY

COAST POWER MACHINES (1961) LTD.
2520 Govt. St. 382-1421

Bargains in boats all the time. Several extra-special buys now in power and sail, new and used.

OAK BAY YACHTS
Executive Yachts Ltd.
"at the Marina"
1327 Beach Drive

Open 6 days each week, and by appointment on Sundays.
598-4515

SAVE $$
Still a few 1970 Mercs left with savings of 20 per cent less than 1971 models.
See us now
Trade and Terms on the Spot

MULLINS MARINE SALES LTD.
925 Yates Street 382-1928

YACHT BROKERS

VAN ISLE MARINA LTD.
Tsehum Harbour,
Sidney, B.C.
656-1138

CANOE COVE MARINA

Used Boat Listings Required Now

COMPLETE MARINA REPAIR SERVICES
SIDNEY 656-3915

Bronze, Stainless, Monel Shafts, Cutlass Bearings, Stuffing Boxes, Rudders, Struts and other special castings. Capilano Hydraulic steering and self-adjusting Trim-Selva Tabs. Simplex Trolling Gurdies, Hydraulic deck drives. Compact tank. Electric clutches.

SMITH BROS. FOUNDRY AND MACHINE WORKS LTD.
632 Pembroke 384-1625

CAL 20 new 1970 model
SALE price $3995
FREE sails if sold by month end
Call
BOSUN'S BOAT SALES
386-1308 656-3421

WOOD SCREW CLEARANCE
Steel, some brass. Flat and round head, slotted and ROBERTSON. ½ PRICE.
SHIP CHANDLERS-McQUADES
1252 Wharf St. 383-1141

Haida 26 Sloops
Marine Supplies
Open Saturdays
MAYHEW AND STRUTT LTD.
2300 Douglas St.
Phone 386-7704

FOR SALE: FULL OR HALF interest to right party in 28' fibreglass sloop — classic lines — sleeps 6 — as low as $500 down. Full price $6,000. 598-5467.

MARINE HARDWARE AND accessories.
Propulsion systems.
939 Johnson 383-5812
PRODESTO — MARINE IND.

CLARK BROS. MARINA
Boat Brokerage
Marina Services
Sidney, B.C. 656-3042

JENKINS MARINE
Boat moving, fibreglassing, cello finish, all wood and fibreglass repairs. 479-2244 or Res. 477-5943.

SEAGULL OUTBOARDS
Sales — Parts — Service
VIC. LAWN HOSPITAL
834 Johnson 386-8338

ORR MARINE
80-h.p., V-8, marine conversion, $600; 177-h.p., V-8, Chrysler.
31 Erie St. 382-5813

32' TROLLER "HILMA", TIED AT McCallum's Dock, Port Alberni or contact Gerry Burkholder, Bamfield.

MARINE SLEEPER SEATS, FITS all boats. Any color. Stan Thompson Auto Upholstery (Corner of Cook and Caledonia.) 382-0761.

WANTS 36' GAS OR DIESEL displacement. 656-1613.

80 BOATS AND MARINE

MUST SELL

10½' fibreglass sailboat, complete with sails, cover, trailer, 3 h.p. Evinrude motor.
NEW VALUE $1,500
For quick SALE $650
(Owner leaving for L.A.)

See at
MULLINS MARINE SALES LTD.
925 Yates 382-1928

1970 Tide Tables Now In at
BOSUN'S LOCKER LTD.
580 Johnson 386-1308

FIBERGLASS MATERIALS
Resin $6.95 gal.
Cloth — Acetone, Matting.
PELAGIC PACIFIC IND. LTD.
4 Huron St. 386-1811

OAK BAY MARINE SALES AND SERVICE
598-3393
1327 Beach Drive

PHILBROOK'S SHIPYARD LTD.
656-1157
10 PER CENT DISCOUNT ON WAYS CHARGE IN JAN. AND FEB.

1967 6 HORSE POWER JOHNSON
1967 15 horse power Johnson
1964 40 horse power Evinrude
1957 10 horse power Johnson
1962 2 horse power Elgin
656-1675

WANTED: USED OR DAMAGED boats, fibreglass or wood. Consigned or bought. We have customers waiting. Silverwood Boat Brokers, 2555 Beacon Ave., Sidney, 656-1675.

BOAT TRAILER PRICES SLASHED, MUST GO. SAVE $50 TO $100. AL'S, 214 DUNDAS, 383-8233.

38 FT. CLASSIC OLDER STYLE displacement cruiser; flying bridge; new power; boathouse kept. $11,000. 656-4745.

33' BARTENDER, ⅝ COMPLETED. Still have 18 footer. Good fishing boats. 479-5719.

DON'S BOAT TRANSPORT
Will move you anywhere, local or long distance. 479-1014.

WANTED: 16'-22' HULL WITH shaft. 656-1948, after 5 p.m.

2 BOATS. ONE 18' AND ONE 16'. 2 motors and 1 trailer. 656-3117.

92 SPORTING GOODS

TOP GUN BUYS
30 M-1, $114; 243 P. Hale, $109; 30-06 Alpine, 2½x, $149; 222-20 Sav., $99; Rem. 660 308, $137; 300 Sav. 4x, $159; 30-06 Mauser KV, $99; 1858 Tower percussion, $199; 30-06 BSA-2x8 Bushnell, $225; 308 Browning lever, $149; 12 Hung. Dble., $99; 12 Rem pump, $89; 12 Belgian Dble., $69.
USE OUR EASY LAY-A-WAY ON NEW OR USED GUNS
ROBINSON'S
1307 Broad 385-3429

NOW OPEN
ROYAL OAK SPORTING GOODS
Royal Oak Shopipng Centre

Bikes, 10 speed and 3-speed, boys' and girls' Tricycles. Repair service. Bikes bought outright or sold on consignment. Toboggans, 6 only. Complete fishing tackle, bait. Large selection rods and reels. New and used guns and ammo. 479-4232.

SPRING DIVING COURSE
Starts Feb. 1, thru April. Oldest and most recognized certified course on the island.
Scuba Shop 832 Fisgard

QUALIFIED SCUBA DIVING courses, starting February 7, $30. Phone The Diving Den, 383-7711.

WILL SWAP COMPLETE MEN'S wet suit for weight lifting set. 478-1046.

HOCKEY STICKS FROM 99c
RAY'S SPORT CENTRE
1692 Douglas 385-6312

93 STOVES AND FURNACES

30" DE LUXE COPPERTONE stove. 2 years old, $150. 385-0263.

96 CAMERAS, SUPPLIES and PHOTO FINISHING

WE FEATURE
Wall to Wall
PHOTOGRAPHY
— New and Used —

ELECTRIC EYE
Cameras and Service
1006 Broad St. 386-0333

Victoria's Complete Photography Centre

PRE INVENTORY CLEARANCE
continues at
VICTORIA PHOTO SUPPLY

Cameras, lenses, projectors, tape recorders and all sorts of special goodies in accessories and equipment going at super-low clearance prices. Sale ends January 30th — make tracks NOW for

VICTORIA PHOTO SUPPLY
1015 Douglas St. 385-3458

WANTED: 4X5 ENLARGER. 382-4967.

97 FURNITURE

DANISH UPHOLSTERY
Estimates—Delivery—Pickups Free
Phone 652-1591 Anytime

WE BUY YOUR FURNITURE, household goods, pictures, tools, etc. Best cash prices. 386-0462.

DINETTE SUITE, 5-PIECE, arborite and chrome, $25. 592-9025.

KITCHEN TABLE WITH 4 chairs, wood grain, $50 or best offer. 478-5433.

WANTED: SINGLE BEDS OR bunks. 382-5621.

97 FURNITURE

HAND-MADE, CUSTOM-DESIGNED teak dining table, 60 by 42 inches with two 18-inch leaves at each end. Bought six months ago and kept in storage. Will deliver to purchaser. Offers over $200 for this beautiful table which will seat 10 comfortably. Call 592-0652 after 2 p.m.

SIDNEY FURNITURE CLOSE OUT sale continues. Closing date Feb. 15. Open this Sunday only, regular hours 9:30-5:30. Closed this Wed. Fri. 9-9. Hurry, only 19 days left. Merchandise going fast. 9781-2nd, Sidney.

KILSHAW'S AUCTIONEERS
Buy — Sell — Appraise
1115 Fort 384-6441

CLEARANCE
DINING ROOM SUITES.
1 SPANISH, 1 ITALIAN. 9-PIECE PRESTIGE SUITES. MR. BELL, 386-2450 OR 384-9668 EVES. CONTINENTAL HOME SUPPLY.

PAY CASH AND SAVE
See Our Ad Under Miscellaneous
PANDORA FURNITURE LTD.
NEW AND USED FURNITURE
1050 PANDORA AVE.
383-6319

SPECIAL
Offer Good 'Til Jan. 31
20 PER CENT OFF
Upholstery Cleaned in your Home
Ambassador Home Service—382-5532

REUPHOLSTERING
For free home advice and estimates, please call Ron Scott.
HOUSE OF FURNITURE
101 Burnside 382-1344

FURNITURE REUPHOLSTERY
For samples and free estimates in your home call J. Worden or G. Hodgson, 382-5111. Standard Furniture, 737 Yates.

MacDONALD FURNITURE MART
Rental—Furniture—TV
Corner of Broad and Pandora
383-1171

SINGLE BED, MATTRESS, HEADboard, $35. Colonial chesterfield, swivel rocking chair, good condition. $125. 386-3954. 3273 Tennyson.

CHESTERFIELD SUITE, 4 pieces. Double bed. Kitchen chrome set. $150. Appliances, miscellaneous items. 383-6187.

GET AN OFFER
LUNDS AUCTIONEERS
926 FORT 386-3308

MOVING TO EDMONTON, NEED to sell furniture by Feb. 15. 478-7150 anytime.

98 TV, STEREO, RADIO SALES and SERVICE

JUST ARRIVED

Fleetwood 26" Color TV for 1971. Decorator crafted cabinets: Mediterranean, Spanish and French Provincial. Genuine wood veneers and solids.
Spanish Oak and Fruitwood, a proud compliment to your fine furniture. Up to $150 on trade for your present B.W. TV set.

25" Fleetwood Color combinations with AM-FM-FM Stereo Solid State radio. Garrard 4-speed record changer with large 11" turntable.
MSL Price $1295
ONLY, with trade $999.95
SAVE almost $300

1 only, Zenith, top of the line 25" color TV. Chromacolor picture tube, gold video guard tuner. Magnificent Spanish cabinetry, genuine wood. SAVE $250 on this one (with your trade.)

Zenith 20" B.W. portables, 1971 models from $219.95.

MAIS FURNITURE
1821 Cook St. 385-2435

LARGE SELECTION OF USED TV's, STEREOS AND 3-WAY COMBOS AT CLEARANCE PRICES

THE TRADERS
715 FINLAYSON
(BESIDE MAYFAIR)
388-6264

DON'T FORGET!

We do sell black and white TVs too — choose from a good selection of furniture models and portables — reasonably priced at BUTLER BROS. 1720 Douglas. 386-6911.

TV RENTALS
The Best TV Rental Service
From as Low as $7.00 per Month
PHONE TODAY — 385-2435
MAIS FURNITURE
1821 Cook Street

CLEARANCE SALE OF ADMIRAL colour TVs on now! Terrific bargains!
"Buy Where You Get Service"

ATLAS STEREO CENTRE
764 Fort 385-2712

ADMIRAL
New shipment Color TV supplements our RENTAL FLEET ... Phone 383-6911 for your Color TV console or portable.
BUTLER BROTHERS

2 TV'S FOR SALE, BLACK AND white. Recently overhauled. One Dumont combination, 21", radio, AM-FM. One 21" Fleetwood console. Both walnut finish. 1200 Clovelly.

GREGG'S TELEVISION AND RADIO SERVICE, 658-5487
Guaranteed Repairs
Gov't Certified Technician

STEREO WORLD
726 YATES ST.
388-7233
SALES AND SERVICE

SONY AM-FM STEREO TUNER. New $150, sell for $100. 592-0207, after 6.

ELECTRON
TV rental, sales, service
100 W. Burnside Rd 383-5432

21" TV, WORKING GOOD, CHEAP. 386-0761.

PHILLIPS FM STEREO, 8" speakers, $350 new, $200. 385-2904.

STEREO VALUED OVER $1,200. Must sell $750. 656-4637.

DYNA FM3 STEREO TUNER, $125. 598-5221 after 6.

98 TV, STEREO, RADIO SALES and SERVICE

USED FURNITURE AND APPLIANCES
Complete bedroom suite, single and double beds, bunk bed, chests of drawers, electric ranges, fridges, wood dining room suite, oak kitchen chairs, wooden table and 4 chairs, white enamel garbage burner, reconditioned auto. washer, chesterfields, used TVs, one 3-way combination TV, wringer washers, 1 gas space heater, $50.

ROYAL FURNITURE AND APPLIANCES
733 Johnston 388-9021

PANASONIC
Color T.V.
Radio
Tape Recorders

CONTINENTAL HOME SUPPLY
851 Johnson St.

ONE ONLY!
1970 Color floor model 22"
RCA walnut consolette
REG. $695 SALE $538.88

QUADRA SERVICE CENTRE
3514 Quadra 385-6422

"KENT'S NO. 1"
in TV Rentals
Color and Black and White
As low as $7 per month

KENT'S LTD.
742 Fort St. 2408 Beacon Ave.
383-7104 656-3722

SPECIAL FACTORY CLEARANCE
Motorola de luxe stereos and record players at slightly above factory cost. One contemporary cabinet, 350 watt AM-FM radio. One contemporary cabinet, 150 watt AM-FM radio. One Mediterranean cabinet, 40 watt AM-FM radio.
P.I.C. Solid State
COLOR TV SALES LTD.
3400 Douglas 383-9113

CITY WIDE
TV RENTAL
1971 Zenith and Electrohome TV's. Color or black and white. All sizes, as low as $7 monthly. Free Delivery.

CITY CENTRE TV
658-8385

REBUILT TV'S. WORKING WELL. Very reasonable. 388-4018.

99 GROCERIES, MEAT and PRODUCE

THE ISLANDS LARGEST MEAT SUPPLY HOUSE
Prices Effective
Jan. 27-28-29-30

We reserve the right to limit quantities

AT POPULAR DEMAND
Fresh killed B.C. Grown
Frying Chicken

WHOLE FRYERS — (GRADE "A" AND UT.)	39c lb.
FRYING CHICKEN SEGMENTS LEGS, THIGHS AND BREASTS)	59c lb.
CHICKEN BACKS AND NECKS	10c lb.

ALBERTA GRAIN FED STEER BEEF
Graded Red-Blue and Standard

WING STEAKS	89c lb.
CHUCK STEAKS	59c lb.
CROSS RIB ROAST	69c lb.
GROUND BEEF (OUR BEST)	49c lb.

EXTRA SPECIAL

Skinless Pork Sausage (Ranch Hand)	37c lb.
No. 1. Lean Sliced Side Bacon (Golden Smoke)	49c lb.

Stock up your deep freeze with fine Alberta grain fed pork and beef and save

BEEF SIDES	59c lb.
HIND QUARTERS	69c lb.
FRONT QUARTERS	52c lb.
PORK SIDES (HEAD AND LEAN LARD REMOVED)	41c lb.

Cutting-wrapping and flash freezing included.

VICTORIA MEAT MARKET
625 Johnson St. Ph. 383-9234

THE WAREHOUSE WHOLESALE food distributors, 47 Songhees Rd. First turn left — 100 feet past Johnson St. bridge. Prices effective Mon. Tues. Wed. Open to the public daily 9 a.m. to 9 p.m. Open Sat. 'til 6 p.m. We reserve the right to limit quantities. Local fresh Grade "A" large eggs, 47c doz; Fresh lean pork steaks, lb. 47c; Bacon lean sliced ends, 25c lb. pkg. Heinz baby foods, 6 tins 59c; Double smoke, lean pork picnic, 35c lb.; Frying chickens, whole, cleaned, lb. 37c; Lynn Valley, freestone peaches, 2 14-oz. tins, 45c; Hi-C fruit drinks, 3 48-oz. tins, 89c; Fresh large heads lettuce, 2 for 29c; Netted Gem potatoes, 20-lb. cello bag, 65c.

Meat Loaf Mix 3 lbs. $1.19
Sides of Beef, lb. 55c
(Cut and wrapped extra)

ALBERTA MEAT DISTRIBUTORS LTD.
1811 Cook St. 383-3012

VICTORIA BAKERY
15 loaves for $2.87
Sliced or Unsliced
822 Yates 382-0221

SHOP AT "THE WAREHOUSE" Wholesale Food Distributors 47 Songhees Rd first turn left — 100 ft past the Johnson St Bridge. Open daily 9 to 9; Sat. till 6 p.m.

LOW PRICE ON RED OR BLUE FREEZER BEEF OR PORK
SUPER LOW COST MARKET
899 Esquimalt Rd. 382-8196

FREEZER SPECIALS
LAKEHILL FRESH MEATS
3962 Quadra at McKenzie 479-6433

LIVE BOILING HENS, 4 FOR $1. Oaks Poultry Farm, 880 Downey Rd., Sidney. 656-2485.

25 LOAVES SLICED $5
VICTORIA WEST BAKERY
418 Craigflower 385-9584

Bruce Lowther

SHORT STUFF: We've had Sophia Loren showing us her Italy via TV and Grace Kelly her Monaco. Now, a U.S. producer is making a film in which **Pope Paul** shows us the Vatican. It will probably be seen next season . . . Part of **Henry Fonda's** deal with ABC for a midseason start of the Smith Family situation comedy was a firm renewal for 1971-72.

A New York report says U.S. cigarette makers have assured the FCC they will not try to get around the commercial ban by finagling smoking scenes in movies, putting pipe tobacco in cigarette packages and the like . . . MGM sound expert **Douglas Shearer**, whose name was in the credits of every MGM film for nearly 40 years, has died in Hollywood at 71. He was Norma's brother and, like her, was Ontario-born.

□

BUREAU OF USELESS INFORMATION: Tuesday's answer—A week of show-biz biggies began with **Errol Flynn**, who was born in Australia and died in Vancouver, B.C. His Custer movie was They Died With Their Boots On and, in Robin Hood, Flynn was a tinker who won the main prize of a golden arrow from the hand of Maid Marian. So long ago.

Today's question—About **Clark Gable**, name his last movie and the Oscar winner in which reporter Gable wed an heiress. Also identify his leading ladies in Honky Tonk and San Francisco and his cohort in Call of the Wild. Answers Thursday.

". . . brought to you by Mrs. Polson's One-Hundred-Dollars-A-Plate Frozen Dinners."

Wednesday Highlights

C-5:00 p.m.—NHL hockey, St. Louis at Montreal—8.

C-7:30—The latest test is about children's health and CBS gets into such topics as sex and growing-up. Tastefully?—7.

C-8:00—A 90-minute special on the World Youth Orchestra, which has 14 Canadian members. Music is by Bartok, Stravinsky and Debussy—2, 6.

● C-9:00—Friars' Club roasts are always funny. This latest one tackles Jerry Lewis, with Rickles, Carson, Berle et al—5.

C-9:30—Another CBC 90-minuter is a drama about Quebec's Megantis Outlaw of 1887—2, 6.

C-10:00—An NBC special about human mistreatment of animals could create quite a row—5.

CABLE 10 — 4:30 p.m., Pre-School Playtime; 5:00, Ladies First; 6:00, Project Travel; 6:30, Prime Resource; 7:00, Outdoorsmen, motor sports; 7:30, Our World — Let's-Face It, the mental health series.

Wednesday Movies

9:00 a.m. — Two Guys from Texas (tired, tiresome 1948 Warners musical), Dennis Morgan, Jack Carson, Tiring — 4.

12:45 noon — Elizabeth of Ladymead (1948, a must for Anna Neagle fans). The lady plays four wives in four wars — 6, 8.

C-4:00 p.m. — Blackbeard the Pirate (fairly good 1952 adventure). Robert Newton shows why he was the champion ham of all time — 7.

4:00 — No title available. Big deal — 13.

5:30 — Steel Lady (deadly dull 1953 oil adventure), Rod Cameron, similar littlies — 12.

5:30 — Northwest Trail (shoddy 1946 Mounties cheapo). The Mounties do so always get their man; they're getting Phil Jamieson — 13.

(C-8:30 — Good Neighbor Sam (1964 comedy, good idea, rotten result), Jack Lemmon, Edward G. Robinson, Mike Connors, Romy Schneider — 8.

C-9:00 — Chalk Garden (good 1964 family drama, today's best film), Edith Evans, John and Hayley Mills, Deborah Kerr — 7.

11:30 — Female Animal (1957 "inside Hollywood," about as bad as movies can get), Hedy Lamarr, Jane Powell. Lamarr soon passed her peak while Powell never got to hers — 7.

C-12:00 — Forty Guns to Apache Pass (1967 Audie Murphy). A leftover Brucie's Law: The guy who cried "Open Sesame" should have bought a breadknife — 6, 8.

Wednesday Radio

6:30 p.m. — Rubenstein plays Chopin — CBU-EM (105.7).

8:00 — Concern is about legal aid but only Ontario's. But then, the supposedly-national CBC wouldn't consider B.C.'s system worthy of mention — CBU (690).

8:05 — Gala: Mahler's second symphony — CFMS (98.5).

● —Recommended; C—Color.

99 GROCERIES, MEAT and PRODUCE

WILLIAMS QUALITY MEATS

BONELESS POT ROAST	69c lb.
"A" frozen turkeys	45c lb.
"A" LARGE EGGS	49c doz.
BEEF SAUSAGE	49c lb.

12 noon special
ENGLISH STYLE BACK BACON 69c lb.

Freezer Specials
Red brand only
SIDES, 67c; HINDS, 82c; FRONTS, 54c; PORK SIDES, 41c LB.
WRAPPED AND QUICK FROZEN

795 Fort St. 384-1613
"Red carpet service since 1919"

HARVEY'S MEATS

HARVEY'S HOME CURED SLICED SIDE BACON	69c lb.
FRESH HAMBURGER	59c lb.
CROSS RIB AND BLADE ROASTS	89c lb.

FREEZER SPECIALS

SIDES OF PORK	43c lb.
SIDES OF BEEF	75 lb.

Budget Terms Available
Turn in to our free parking lot while shopping

HARVEY'S
2709 Quadra St. 383-2031
CLOSED WEDNESDAYS

FIRBANK FARM
1180 ROYAL OAK
Ten frozen boiling fowl, $5.90.
Farm fresh eggs.

APPLES, APPLES
Better apples at better prices. Saanich Orchard off Stelly's Cross Rd. 652-2009

100 MISCELLANEOUS FOR SALE

LEONARD REFRIGERATOR, 60-lb. freezer. Excellent condition. Best offers. 656-4244.

24-INCH CHAIN SAW, EXCELLENT shape. 384-4972.

VICTOR CUTTING TORCH, TIPS, gauges, 50' of hose, $85. 382-0230 after 5 p.m.

100 MISCELLANEOUS FOR SALE

ALF BECKER and SONS
While they last. A large selection of used chain saws.
2981 Tillicum 384-6414

NEW AND USED WASHERS AND dryers. Island Washer Sales and Service, 615 Chatham, 382-6413.

A.B.C. ELECTRIC — 382-7221
New and rebuilt Appliances, Vacuum Cleaners, Polishers, etc. One-year warranty, good selection. Reasonable prices. 821 Fort St.

GOOD USED APPLIANCES AND FURNITURE
384-4336 383-1347
VAN ISLE VARIETY
945 Kings

ALL THE EXTRAS
for your tape recorder
HUDSON'S
TAPE RECORDING CENTRE
1543 Fort at Pandora 382-0923

WATERPROOFED TARPAULIN
Priced from $5.70 for size 5 ft. x 7 ft.
VICTORIA TENT & AWNING LTD.
831 Fisgard St. 382-5215

BEST-O-MILK
As low as 13c per quart
TRIAL OFFER 99c.
592-4521 anytime 592-4521

1969 EDITIONS ENCYCLOPEDIA Canadiana and Encyclopedia International. Best offer. 382-4296, 10 a.m. - 12 p.m.

NEW ALL WOOL CARPETS, PRIvately imported Oriental design. Save up to $65. Phone Mr. Butler, 386-2812.

CHESTERFIELD AND CHAIR; TV; double bed; 8-track component stereo AM-FMX; book shelves and other items. 383-9666.

GREEN ADMIRAL DUAL-TEMP refrigerator. $50. 384-3716.

PRE-HUNG DOORS, BI-FOLDS, all sizes. Very reasonable. 386-0286.

Buy and Sell Good Used Furniture
HUB FURNITURE
715 Johnson 384-6425

1971 ADMIRAL FREEZERS
Any size, $10 mo. Carload price
The Traders, Ph. 388-6264

ELECTRICAL STUDENT NEEDS unwanted repairable appliances. Haul away free. 386-0761

STORM WINDOWS
25% Off — B.C. Aluminum. 479-3232

SPLIT CEDAR FENCE POSTS, 50c each, 60c delivered. 479-3290

100 MISCELLANEOUS FOR SALE

WOODWARD'S

New Bedroom Suites

Mediterranean styling, 64" triple dresser, tilt mirror, 4-drawer chest, 4'6" bookcase bed with spring and mattress. Floor sample. Slightly marked $237

42" dresser, tilt mirror, 4-drawer chest, 4'6" bookcase bed, spring and mattress. Floor sample. Slightly marked $178

64" Triple dresser, tilt mirror, 4-drawer chest, 4'6" bookcase bed, box spring and mattress. Floor sample. Slightly marked $212

FURNITURE

5-pc. dinettes $49.99
1—36"x72" table (2 leaves) 4 swivel chairs, used $100
3-pc. dinettes, round table $47.88
1 recliner, brown naugahyde, used $60.00
2 swivel dinette chairs, chrome bases. Each, to clear $22.88

779 Pandora Ave.
386-3322, Local 216, 219

"ODDS AND ENDS" CLEARANCE

FLOOR POLISHERS
1 only, GE, ea. $13.95
1 only, Hoover, ea. $13.95

RECORD PLAYERS
1 Symphonic at $12.95
1 only, GE at $19.95

HAIR DRYERS
1 only, GE, ea. $9.95
1 only, Samson, ea. $9.95
2 only, Hoover, ea. $9.95

Plastic Hard Hats, ea. 69c
Car litter baskets, ea. 88c
Auto trouble lights, ea. 99c

Quantities Limited, Don't Delay!

D & D TIRE
1620 Blanshard St.

SCARCE ITEMS
Corner china cabinet $149.00, round oak table with 4 leaves $95.00, oak gate leg extension table $79.00, set of 6 oak dining chairs $59.00, 7-pc. oak dining suite $169.00, oak buffet $99.00, oak writing table $59.00, large oak wardrobe $95.00, Duncan Phyfe drop leaf tables $45.00 to $129.00, china cabinets $59.00 to $79.00, single size hide-a-beds $69.00 to $149.00, Grundig AM-FM shortwave radio $79.00, compact vacuum cleaner $59.00, 12 cu. ft. deep freeze $95.00, counter high fridge $59.00, 9x15 wool broadloom rug $79.00, 3-pc. bedroom suites $149.00 to $249.00, red maple buffet $79.00, 2-pc. chesterfield suites $159.00 to $319.00. Cedar chest $49.00. Many more items priced to sell. Come in and look around.
PANDORA FURNITURE LTD.
NEW AND USED FURNITURE
1050 Pandora Ave. 383-6319

X X X X X X X X X X X

EATON'S

WAREHOUSE

STORE

749 VIEW ST.

Remember You Can Budget Charge Through Our Customer's Accounts Office, 3rd. Floor

X X X X X X X X X X X

REGINA V234 VACUUM
The best value we know of in Victoria today! All steel construction, good quality hose, and excellent suction. We have sold hundreds of these vacuums, and have been most impressed by the approving comments of our customers. See this at only $42.95.

WOODWARD'S APPLIANCES
2nd Floor, Mayfair

NOW OPEN
ROYAL OAK SPORTING GOODS
Royal Oak Shopping Centre
Complete line of fishing tackle, bait. 479-4232.

NEW JOHN DEERE 6 H.P.
Riding mower $499. 8-10 and 14 h.p. models in stock. John Deere chain saws in stock.
VICTORIA JEEP
597 HILLSIDE AT ROCK BAY AVE.

MEL'S MEL'S MEL'S MEL'S
2-pce brown leatherette chesterfield and chair $85.00
6-pce. natural dining room suite $44.50
High back occasional chair $32.50
8x11 rose rug $19.50
24" Frigidaire Fridge $79.50
New R.C.A. Portable T.V. $184.50
MEL'S BARGAINS
823 PANDORA AVE. 384-3152
OPPOSITE B.C. HYDRO
MEL'S MEL'S MEL'S MEL'S

BEDROOM SUITE; 1958 FORD; drapes; love seat; firescreen; Harding rug; Colliers Encyclopedia set; portable TV; china cabinet; fridge; sewing machine; ironer; oil heater; chandelier; oak sideboard; miscellaneous items. 385-0840.

BRIGGS STRATTON PARTS
Small Motor Repairs
Open Saturdays
MAYHEW & STRUTT LTD.
2300 Douglas St.
Phone 386-7704

COMPONENT STEREO
De luxe receiver, changer with dust cover and pair of matched speakers. Reg. $219.95. While they last, $169.95! Better Buys Bargain Basement. 704 View St. (downstairs). 385-4345.

ORIGINAL TRADITIONAL ART work, existing or to specifications, for cash plus miscellaneous exchange if preferred. Elmay, 386-0566.

CRAIG PIONEER 8-TRACK TAPE deck, $45. Mattress and springs, $10. Studio couch, $10. Contact Sean before 6 p.m. 592-2481.

CHESTERFIELD SUITE, DINETTE with 6 chairs, 14 cu. ft. fridge, electric stove. All excellent condition. 388-6893.

4 CUSHIONED, GOLD CHESTERfield, as new; round 10'x30" swimming pool, accessories. Call 592-4162, 9 a.m.-2 p.m.

AMANA UPRIGHT FREEZER, holds 550 lbs., $100 or offer. 478-5673.

DANISH HUTCH, COFFEE TABLE and end tables, maple double bed. Telephone table, playpen. 385-0639.

SHOPSMITH — COMBINATION—Drill, lathe, table saw with accessories. $375. 382-7207.

100 MISCELLANEOUS FOR SALE

WAREHOUSE CLEARANCE
24" Kelvinator range, works well, only $59.95
8 cu. ft. Ben Hur refrigerator $42.95
8-pc. dining room suite, complete, walnut finish, in excellent condition, only $499.95
7-pc. dinette suite $32.95
Large selection of occasional chairs as low as $7.95
Beige drop back lounge, good condition, only $44.95
Lime green hide-a-bed in excellent condition $169.95
Dark green hide-a-bed and matching arm chair in excellent condition $189.95
Bendix washer, only $9.95
G-E dryer, only $19.95
THE TRADERS
715 FINLAYSON
(BESIDE MAYFAIR)
388-6264

JANUARY "MARK-DOWN" SALE
98 Men's suits. Reg. $79.50. SALE $58.10
19 only—sports coats, values to $55.00. SALE $27.62
Suits, values to $125. SALE $78.57
Blue blazers, values to $45. SALE $33.33
Men's pants, small sizes only. Values $14.95 to $16.95. SALE $9.99
Zip-in lined raincoats $28.57
LES PALMER LTD.
714 View St. 382-2825
Just Up from Douglas
Free Parking

STOP THOSE BURGLARIES NOW!
Install a wall or floor safe in your home or business. Priced from $75.95 up
PRICE'S SAFE AND KEY SHOP
847 Fort St. 384-6221
(A SAFE PLACE TO BUY)

SERVICE DEPOT
Briggs-Stratton, Tecumseh, Clinton, Wisconsin, Kohler motors and parts. Repairs and sharpening on all power mowers and garden equipment.
VIC. LAWN HOSPITAL
834 Johnson 386-8338

REAL BUYS
1970 appliance and TV clearance. January furniture clearance.
ROYAL FURNITURE and APPLIANCES
"The Bright Red Warehouse"
733 Johnson St. 388-9021

SICKROOM SUPPLIES
Also wheelchairs, canes, crutches, walkers, scales, convalescent supplies for sale or rent.
SURGICAL SUPPLIES LTD.
1012 Broad St. 384-8433
A Division of McGill & Orme Ltd.

ROY 17 cu. ft. fridge (White and Avocado only). 2-door frost free, 10-yr. warranty. Regular $449.95.
NOW $319
Easy Terms
CONTINENTAL HOME SUPPLY
851 Johnson 386-2458

EVERYTHING GOES!
at clearance prices
TILLICUM FURNITURE and APPLIANCES
Tillicum at Craigflower
384-1216

$380 KING SIZE BED, NOW $125; maple desk, $15; desk with adjustable top, $35; occasional chair, $15; tri-light, $15; fluorescent desk lamp, $15; 2 maple shelves, $12; occasional lamp, $7; 220 amp heater, $12; 2 lawn chairs, $5; coffee table, $12; single box spring, $5; R.C.A. Victor TV, $35; 140 lb. weight lifting set, $27. 388-9323.

NOW OPEN
ROYAL OAK SPORTING GOODS
4468 WEST SAANICH
New and used bikes, repaired and bought or sold on consignment. 479-4232.

DEMOLITION SALE
500 BLOCK HILLSIDE
Used lumber and metal sheeting. (Old Moore Whittington Mill.) Bob's.

RUGS LOOK "NEW." IT'S SO easy with RUG-MATE stain removing rug shampoo. Rent electric shampooer for $1.00, plus materials. Clark and Pattison, 760 Bay St. See our ad under Painters for other supplies.

INVEST IN A MAYTAG washer and dryer today from Butler Bros., 1720 Douglas, 383-6911.

SEE US FOR DO-IT-YOURSELF plumbing materials and bathroom boutique accessories. Also new style Crane hot water heating boiler and heating supplies. Call 477-5114, nights 592-1482, service at 1678 Poplar Ave.

2 RUMPUS ROOM BARS, 5 FT. and 6 ft., vinyl finish, arborite top and shelves; one office desk, 3 drawers; 2 doors, Danish walnut finish. All newly constructed. 386-9879.

BUCKERFIELD'S
Rubber-Boots $4.95 and $8.95 Pr.
Gum-Boots $5.45 and $5.75 Pr.
Bronco-Boots $15.95 Pr.
Lee Rider Jeans $9.95 Pr.
Reversible Parka $6.95 Ea.
506 Pandora Ave. 384-7181

PEOPLE'S TRADING POST
"The Post with the Most"
2510 Trans-Canada Highway
478-3933
Open Sunday, 1-6 p.m.

CHESTERFIELD AND CHAIR, good condition, green damask. Radio and record player. Good for rumpus room. Phone after 5 p.m. 598-1367.

ARBORITE KIDNEY SHAPED coffee table, $15; older style reddish oak buffet and hutch, $25; stereo hi-fi with radio BSR components, $50. 385-7227, after 6 p.m.

CANOE, LIKE NEW, FIBREglass, 14', Frontiersman, $165; antique floor mirror, $50; small drop-front desk, $30; piano stool, $25. 478-5739.

EVERDURE COPPER BOILER, complete; large C.C.M. tricycle; 4 good tires, 735x14; miss's figure skates, size 12; lady's skates, size 8. 479-2591.

ESTATE GAS STOVE, 4 BURNERS oven, separate barbecue oven; Teco gas hot water heat, 100 amp main house switch. Offers. 598-3245.

2 SETS OF BEIGE OVAL REED bamboo, 84" long and 120" wide, plus heavy duty traverse rods, $30. 382-5232.

LARGE QUANTITIES ONLY 30c LB. Babe's Honey, 1698 Lansdowne

RACQUET CLUB SHARES FOR sale. 477-2440.

100 MISCELLANEOUS FOR SALE

SPECIAL CLEARANCE PRICES ON lamp frames, plastic molds and accessories. Stock up now at Industrial Plastics Ltd., 2105 Douglas.

SACRIFICE 1969 WORLD BOOK encyclopedia and dictionary, excellent condition, best offer. 10-12 p.m. 382-4296.

"LOWERY" SPINET ORGAN with rythm attachment. Beautiful condition. 592-1081.

36" WESTINGHOUSE RANGE, EXcellent shape, $20; Singer buttonholer, extra template, $7. 479-1410.

NOW! SYLVANIA COLOUR T.V.
C. TAYLER LTD.
707 Johnson 383-3281

NEW MCCLARY-EASY SPIN washer dryer. Used 6 months. Perfect condition. $100. 382-1626.

MERIT STUDENTS' ENCYCLOPEDIAS, set of 20. Harvard Classics set of 18, $195. 385-7207.

SET OF 3 NEW $600 WEDDING rings, best offer. Baby buggy. Fridge. 385-2952.

9 CU. FT. KELVINATOR FRIDGE, cross-top freezer. Push button defrost, $55. 384-7813 All Temp.

TWIN TRACK 3-SPEED TAPE recorder with tapes and mic. Good condition. 598-3544.

235 MOTOR, STARTER, GENERAtor, regulator; wringer washer; 20' ladder. 388-9624.

20 CU. FT. MCCLARY EASY chest freezer, $150. 477-2229.

ARCHERY!
ROBINSON'S 385-3429

ELECTRIC RANGE AND FRIDGE for sale. 383-6726.

30-GALLON COPPER HOT WATER tank, reasonable. 386-9274.

EXERCISER, COST $230 NEW, take $50. 479-2383.

2 SUMP PUMPS, $35 AND $25. PH. 385-5347.

INCINERATOR BARRELS
$3.95 — Free Delivery — 383-1328

BABY CARRIEAGE, $35; BABY bassinette, $15. 478-7162.

9X12 NYLON RUG, BLUE AND black mixture, $40. 386-0082.

103 MISCELLANEOUS WANTED

KILSHAW'S AUCTIONEERS
Buy — Sell — Appraise
1115 Fort 384-6441

NOW OPEN
ROYAL OAK SPORTING GOODS
4468 WEST SAANICH
All sporting goods sold on consignment, 479-4232.

SCRAP CARS, METALS
Car Bodies—reasonable charges. Complete U.S. Car—we pay $5.00. No. 1 Copper Wire 36c, Car rads up to 26c, Batteries 65c each.
MORRIS GREENE INDUSTRIES
1832 Store St. 385-9703

FOR MONEY IN A HURRY WE buy or loan money on tools, guns and musical instruments. Broad-Johnson Trading Centre, 617-619 Johnson Street (opposite Pet Shop). 383-9512.

ABEL TRADING CO.
422 JOHN ST.
No. 1 copper, 35c. Rad., 23c. Brass, 20c. Batteries, 65c. Lead, 6c. Beer bottles, 25c doz. Local wine bottles, bought, sold. 9 'til 5 daily. 388-6541.

THE SALVATION ARMY
urgently needs your re-usable clothing, furniture and household goods to assist those in need. Family Thrift Stores, Victoria, Sidney and Langford. For pickup call 386-3295.

FAMILY TRADING LTD.
Cash for furniture, tools, appliances, guns, etc.
731 Goldstream 478-5631
Mon. - Fri. 9 a.m. to 6 p.m.
Sun. 1-5 p.m.

NEED CASH?
Cash paid for good tools, cameras, all types of musical instruments. What have you? Island Trading, NOW AT 630 JOHNSON Street just down from Douglas.

WANTED: WINNIPEG COUCH, chest of drawers, round kitchen table, apt. fridge, table lamps, room divider, ¾ size hide-a-bed, 24" stove, hostess chair. 382-8375.

CASH
We Buy Used Furniture and Appliances
ROYAL FURNITURE
388-9021 eves. 384-6006

DOES ANYONE HAVE A HUMAN-atone metal nose flute? Popular about 40 years ago. 386-9739, after 4 p.m. or weekends.

RIFLES, SHOTGUNS, PISTOLS
We will buy your guns for cash
ROBINSON'S
1307 Broad 385-3429

WANTED: 6' OR 8' MEAT SHOWcases with or without unit, also small cash register, Victoria Press, Box 680.

SQUARE DEAL BUYS
Copper, Brass, Radiators
383-1221 1126 Hillside 383-1601

ELECTRONICS STUDENT NEEDS old TVs, will haul away free. 386-0761.

WANTED: ROUND BASIN WITH taps and arborite. Slide projector. 592-1325.

WE BUY YOUR FURNITURE, household goods, pictures, tools, etc. Best cash prices. 386-0462.

JUNK CARS HAULED
$2 paid for most complete large cars. Williams. 382-9395.

REFRIGERATORS AND FREEZers bought. 384-7813. Al-Temp.

SCHOOL BAND NEEDS A MARimba. 592-4411.

JUNK CARS
Picked Up. 479-4385

WANTED: USED MECHANIC'S tools. Ph. 479-3466.

CAT CARRIER.
382-0862.

103 MISCELLANEOUS WANTED

LUNDS AUCTIONEERS
BUY — SELL — APPRAISE
926 Fort 386-3308

GOOD BOOKS ALWAYS BOUGHT
HAUNTED BOOKSHOP
845 Fort 382-1427

WANTED, ¾-TON TRUCK, AUTOmatic and/or a 10' camper, fully equipped. 658-5647 evenings.

WANTED: USED 8-TRACK TAPES. Corona Stereo Tape Centre Ltd., 2340 Douglas Street. 388-5311.

WILL PURCHASE FOR CASH, lead soldiers and related items. 382-2760.

ELECTRIC STUDENT NEEDS OLD TV's, radios, haul away free. 386-0761.

PORTABLE PIEDMONT SEWING machine, Zig-Zag attachment, $25. 386-3659.

SMALL CEMENT MIXER.
656-2113.

PEETZ RECORDER REEL, 477-2455 after 5 p.m.

WANTED TO PURCHASE 100 chairs suitable for hall. 386-8191.

WANTED: OLD MUSIC BOXES IN damaged or good condition. 384-4972.

WANTED: CARPENTER TOOLS etc. Phone 384-4972.

109 MISCELLANEOUS TO RENT

RENT TO OWN
New sewing Machine, $2.75 Weekly. $9 Monthly.
SAWYER SEWING
840 Fort St. 388-6228

BANQUET TABLES AND CHAIRS for rental in quantity. For further information:
BURTON CATERING LTD.
388-9105, 388-9106 Anytime

RENT FURNITURE OR APPLIances. The Traders, 715 Finlayson. Open nightly till 9. 388-6264.

115 SWAPS

1967 PONTIAC CONVERTIBLE. All power and radio. Luxury car. Want boat, station wagon, cash or ?? 383-3962.

WILL TRADE ANTIQUE STOCK IN whole or part for cars, mortgages, boats or whatever. No reasonable trade refused. 477-6623.

FRANKLIN FIREPLACE, TAKE 18" to 24" logs. Reasonable. 642-3635.

WILL TAKE ANYTHING AS FULL or part payment on new or used cars. Call Murray at 382-8776.

SWAP OR SELL NEW EVEREST and Jennings Starliner wheelchair for Nazi souvenirs or cash. 592-7690.

SWAP LARGE MCCULLOCH chain saw, cash? or ? 478-6503.

117 ANTIQUES

LUND'S AUCTIONEERS
FEBRUARY ESTATE ANTIQUE AUCTION
Persian rugs and other Suitable Items will be accepted until Feb. 12th.
926 Fort St. 386-3308

KILSHAW'S
Buy for Cash
Appraise for all purposes.
1115 Fort 384-6441

TOP CASH PRICES FOR OLD china, glass, silver, paintings, furniture, jewelry, B.C. Indian items, etc. BYGONES ANTIQUES, 1034 Fort. 383-8025, day or night.

TOP PRICES FOR OLD GLASS, pewter, copper, china and small pieces of furniture. Avenue Antiques, 598-3731, Residence 598-3097.

SOLID WALNUT PIANO, ANTIQUE value, metal back. Mrs. McDonald, Suite 1, 1301 11th Avenue North, Port Alberni.

SIDNEY TRADING POST IS CLOSing out. Auction next Sat. Over 5,000 of Canadiana antiques. Phone 477-6623.

2 LOVELY ANTIQUE BEDS, COMplete. Open to offers. 1960 Cromwell Rd.

PRIVATE COLLECTOR WILL BUY antique dolls. 382-4636.

120 GARDEN SUPPLIES

Fertilizer

DUCK MANURE, 50C A BAG, 60C del. Sidney Duck Farm. 656-4412.

EXCELLENT GARDEN HORSE manure, 5 yards, $16. 592-7528.

Plowing, Rotovating and Cultivating

COOPER'S TRACTOR SERVICE
Gardens, yards tractor rotovated, plowed, cultivated and levelled. Mowing. 382-9316.

C. STARCK ROTOVATING, BRUSH and grass cut, post holes, etc., loading and hauling. 479-3157.

CENTRAL SAANICH TRACTOR
Rotovate, plow, cult., level, etc. Loader and blade work. 652-3306.

DON'S TRACTOR SERVICE
Rotovate, plow, cultivate, mow, loader, blade, rake. 477-3913.

SALEM GROWERS LTD.
652-3318 — 652-2973

Top Soil, Rocks and Fill

PIT-RUN GRAVEL, 10-YARD loads, $22.50. Clean fill, 10 yards $12. 385-0737, 478-1218.

FILL — DELIVERY CHARGE only. Top soil, sand, gravel. 4795719 or 479-1582.

NO. 1 TOP SOIL. CLEAN FILL. blasted rock. O K. Trucking Co. Ltd 386-3414.

SALEM GROWERS LTD.
652-3318 — 652-2973.

125 PETS and SUPPLIES

WANTED: HOME FOR ACTIVE Alsatian, needs affection. 383-5822.

RABBITS AND HUTCH FOR sale. 479-2717.

125 PETS and SUPPLIES

BUD AND MURRAY'S PETS, 100C West Burnside. Budgies, canaries, tropical fish and supplies. Store hours Wednesday through Sunday, 1-5, 6:30-9. Grand opening Sunday, January 31. Any purchase qualifies you for door prizes, 2 budgies and cages, valued at $20 apiece.

5-MONTH-OLD MALE PUP, PART Spaniel and Pekingese. Has had shots. Very good with children, $35 includes bed, dishes and some food. 388-4800.

MINIATURE POODLE PUPPIES, white, $100. Terms $25 month. 112-743-2493.

HEATHERBELLE SCOTTISH AND West Highland white terrier puppies. 479-2651.

REGISTERED MINIATURE longhaired dachshund puppies. Imported English stock. 385-7483.

SEVEN-WEEK-OLD BLACK MALE miniature French poodles, paper trained. 383-1848.

ONLY 1 LEFT, SILVER GRAY miniature poodle, good blood line, 478-5617.

SPAYED WHITE MINIATURE poodle, reasonable to good home. 642-5618.

SAMOYED PUPPIES, GOOD NAtured, champion sired, registered purebred. 656-4233.

REGISTERED CHIHUAHUA PUPpies from champion stock, had shots, $100. 592-1804.

POODLE AND MALTESE CROSS male pup, 6 weeks old, $30. 385-9921.

WANTED: GOOD HOME FOR part Lab. female. 478-3382.

APRICOT MALE TOY POODLE, registered, 10 weeks. $75. 386-0003.

POODLES CLIPPED, $6. FREE pickup and delivery. 478-3653.

PEKINGESE PUPPIES AND SOME adult dogs. Cobble Hill. 743-2701.

REGISTERED DALMATIAN PUPS, 9 weeks old. 478-2214 after 6 p.m.

FOR SALE—2 BUDGIES WITH cage. 592-2587.

MALE INDIAN RING NECK parakeet, $35. 383-9728.

127 CHICKS, POULTRY, HATCHING EGGS, SUPPLIES

LAYING $2.50 PULLETS, ROOSters, $1; geese, $3.75; hens, $1-$1.50, Barred Rock bantams, $1. 478-2527.

WANTED: GOOSE AND DUCK eggs. 479-4385.

128 LIVESTOCK SUPPLIES AND EVENTS

VWHC ANNUAL VALENTINE'S Dance, February 12th, Sanscha Hall, Sidney. Tickets from members — Shanks Saddlery, Peninsula Seeds, or Sidney Pharmacy.

GOLDEN PRINCE PALAMINO saddle horse, 7 years old. Great in every way. Can be tried for 1 week. 592-1124.

12 YEAR OLD HORSE. VERY good with children. $175 or best offer. 479-1017.

RICHARD LARIN, HORSE SHOER, graduated from B.C. Vocational School. 382-0815 before 9 a.m.

12-YEAR-OLD 17 HANDS GELDing. Gentle. $75 to good home. 478-3226, afternoons.

HORSES, BROKEN, TRAINED, Indoor facilities, board included. 479-7692.

WANTED: DAIRY HERD AND or quota. Alex Turner, R.R. 2, Qualicum Beach, 752-6007.

LOST LAKE FARM
Top quality local hay, for sale. 479-3841.

GOOD LOCAL HAY FOR SALE.
652-2759.

OATS AND VETCH HAY FOR SALE
479-2023

130 HEAVY EQUIPMENT and MACHINERY

BUTLER BROS.
Case 580 with backhoe and loader, overhauled and painted ready to go $8200
Case 310 with backhoe and loader, $2350
Ford Major diesel with backhoe and loader, $3000.
1965 Ford 5,000 with loader and backhoe, extra bucket. Good running condition, $3,500.
Keating Cross Road
652-1121, Local 59

EIMCO DIESEL OVERHEAD crawler loader, 2 yd. bucket, rebuilt starting motor, good tracks, etc. $2500 or best offer. Phone 112-749-3161 Lake Cowichan.

135 FARM IMPLEMENTS

BUTLER BROS.
YEAR-END SPECIAL
John Deere 420 tractor with P.T.O. and three-point hitch $995
Farmall Cub with plow and cultivator $650
Earthmaster tractor with plow and disk $700
Ferguson 20-85 with 3-point hitch and P.T.O. $725
Howard Gem, 24 in. rotovator $495
Keating Cross Road
652-1121, Local 59

BUTLER BROS. EQUIPMENT
Complete Water Pumps
Sales, Service and Installation
Agents for Jacuzzi and Berkley pumps, well tested. Free estimates.
Phone 652-1121, Local 50
2070 Keating Cross Road

150 CARS FOR SALE

BRIAN HOLLEY MOTORS
EXCEPTIONAL SALE
OF
Low Mileage, Factory Warranted
1971 MODELS
Continues

Example:
1971 ALFA ROMEO 1750 4-door sedan, 1750 c.c. twin overhead cam, 5-speed gear box, 4-wheel power assisted disc brakes, radial tires, radio. A true sports sedan in every sense of the word. Mileage 4420.
NEW Car Price $4400
NOW ONLY $3897
YOU SAVE $503

HIGHEST PRICES PAID FOR ALL IMPORT CARS

On the Spot Financing at Very Competitive Rates.

BRIAN HOLLEY MOTORS
VOLVO—FIAT—LOTUS
ALFA ROMEO
FRANCHISED DEALER
3319 Douglas
at Cloverdale
Phone 384-1161

1960 CHEV. NICE SHAPE, BEST offer. 386-1005.

'58 FORD 2-DOOR 312. HURST shift. Tested. $250. 652-1593.

1960 FORD FALCON. CLEAN, tested, $150. 382-0717

'62 FORD 2-DOOR V-8, $650 FIRM. Must sell. 592-0555.

1967 TOYOTA CROWN WAGON, 26,000 miles, immaculate. 384-2882.

55 DODGE ROYAL COMPLETE, good hemi. $70. Evenings, 383-9661.

'58 DODGE WAGON, RUNS GOOD. First $75 takes. 385-6251.

'56 DODGE 4-SPEED, 327, FIRST $150. 592-1959.

1955 HILLMAN. GOOD TRANSPORtation. Best offer. 382-5381 after 5.

'63 ACADIAN, 6, STANDARD, clean condition, $600. 656-4637.

'64 VOLVO 544, RARE MODEL, great shape, no trades. 385-4888.

'51 PONTIAC AMBULANCE. WHAT offers? 592-4673.

1958 PARISIENNE, GOOD CONDItion. Must see. 479-1059.

'64 VALIANT. V-8, 4-SPEED. $845 or best offer. 477-1766, 4:30-7 p.m.

Winning Contract

By HOWARD and BEE SCHENKEN

I doubt very much whether anyone enjoys playing in women's events more than I (says Bee) but at the same time it has to be honestly admitted that bridge is no exception to the rule that the majority of women need the stimulus of male company to give of their intelligent best. Thus, it is my view that the standard of bridge in mixed tournaments is appreciably higher than in those restricted solely to women.

Vul: None

NORTH
♠ A 3
♡ K 7 3
♢ Q J 10 7 4
♣ K Q 8

WEST
♠ 8 2
♡ 8 6 4 2
♢ K 5 2
♣ J 9 6 4

EAST
♠ K 10 7 6 5 4
♡ Q J 5
♢ A 6
♣ 10 2

SOUTH (D)
♠ Q J 9
♡ A 10 9
♢ 9 8 3
♣ A 7 5 3

The bidding:

South	West	North	East
Pass	Pass	1 ♢	1 ♠
2 NT	Pass	3 NT	All Pass

Opening lead: Eight of spades

A mixed bridge partnership doesn't have to be a husband and wife, but it is noticeable that quite a large number of the more successful ones are.

Among my favorites are two relative newcomers, Baron Alexander von Prohaska and his beautiful artist wife Maria. The Baron positively glowed with pride when he told me of a fine defensive play the Baroness made at the Cannes Festival.

Alex led a spade and dummy played low, whereupon the Baroness made the highly effective — and not-so-obvious — play of ducking.

South was forced to admit that there was now no way he could make the contract. He returned a diamond but Alex went in with the king and dislodged dummy's ace of spades, leaving the Baroness with four winning spades and a sure entry in the shape of the ace of diamonds.

If the Baroness had played the king of spades at trick one, the contract would have been made. A spade continuation would have removed the ace, but when West got in with the king of diamonds he would have been unable to continue spades as he would have been out of the suit.

Dummy's diamonds would thus have become established and the declarer would actually have come home with ten tricks.

(A Bell-McClure Syndicate Feature)

150 CARS FOR SALE

ENSIGN
CHRYSLER-PLYMOUTH
DOWNTOWN
YATES AT COOK

PLYMOUTH CRICKET
The Happy Little Car

On display TODAY

USED CARS

1961 VALIANT sedan. Automatic, radio.
SALE PRICE $395
No down payment
$26 for 20 months

1963 FORD Galaxie 500 2-door hardtop, 390 V-8 motor, radio.
SALE PRICE $995
No down payment
$44 for 30 months

1965 VALIANT sedan. Automatic.
SALE PRICE $995
No down payment
$44 for 30 months

1966 PLYMOUTH Fury 9-passenger station wagon, V-8 motor, automatic, radio, power steering, power brakes, custom roof rack. Top of the line model.
SALE PRICE $1795
No down payment
$63 for 36 months

1967 CHRYSLER Newport 4-door hardtop, V-8, automatic, power steering, power brakes, radio.
SALE PRICE $2295
No down payment
$80 for 36 months

1968 CHRYSLER Newport 4-door hardtop, V-8 motor, automatic, radio, power steering, power brakes, air conditioning.
SALE PRICE $2695
No down payment
$95 for 36 months

ENSIGN
CHRYSLER-PLYMOUTH
UNDER THE "BIG SIGN"
YATES and COOK
386-2411
Open Weekdays 'til 9

1962 MERCEDES BENZ 190 Sedan. This premium unit has just been traded—fantastic condition, inside and out. History supplied on request.
Remember at METRO No Reasonable Offer Will Be Refused.
METRO TOYOTA LTD.
624 Finlayson
386-3516

VICTORIA JEEP
1969 JEEP Wagoneer, V-8, automatic, power steering, power brakes, low mileage $4695
1962 CHEV, V-8, 4-door, radio, positraction, new brakes $395
597 HILLSIDE AT ROCK BAY AVENUE

1967 MERC P.U., $1,375
ART'S CARS, 383-8302

PRICES YOU CAN AFFORD
3 ACE MOTORS
950 YATES 383-9313

YOU PAY LESS
AT ART'S CAR SALES

1957 ZEPHYR, GOOD CONDITION, new parts installed. Best offer. 386-9991.

1958 METEOR, MUST SELL good condition, $200. 385-1961 between 6-7.

1962 OLDSMOBILE SUPER 88, tested, $500 or nearest offer. 382-5232.

1956 CHEVROLET 4-DOOR HARDtop, V-8, standard shift, $350. 477-8069.

1968 PONTIAC SEDAN, V-8, radio, whitwalls, excellent condition. Please phone 386-9062 or 656-4710.

MUST SELL '66 MUSTANG G.T. 289, 4-speed, rebuilt motor, radio and tape. Best offer 479-5227.

'64 PLYMOUTH FURY 2-DOOR hardtop, power steering and power brakes. Offers. 386-6493 after 5.

1965 CHEV. BEL AIR 6 CYLINder, standard, 2-tone green, good condition, $650. 478-2268.

1960 VOLKSWAGEN, PASSED testing station, but needs motor repairs, best offer. 478-1046.

1963 FORD FAIRLANE SEDAN, V-8, automatic, radio, extremely clean. 477-5222.

1969 VOLKSWAGEN STATION wagon, excellent condition. 477-8254.

'64 EPIC SELL CHEAP FOR quick sale. Offers. 477-8395.

'57 NASH. 6. STICKER. RADIO, new battery, $80. 384-1557.

150 CARS FOR SALE

ENSIGN
CHRYSLER-PLYMOUTH
DOWNTOWN
YATES AT COOK

PLYMOUTH CRICKET
The Happy Little Car

On display TODAY

USED CARS

1962 RAMBLER Classic sedan. Automatic.
SALE PRICE $695
No down payment
$31 for 30 months

1964 RAMBLER Classic sedan. V-8 motor, custom radio.
SALE PRICE $1095
No down payment
$39 for 36 months

1965 PONTIAC Strato-Chief sedan.
SALE PRICE $895
No down payment
$40 for 30 months

1966 FORD Fairlane 9-passenger station wagon, V-8 motor, automatic, radio.
SALE PRICE $1595
No down payment
$55 for 36 months

1968 PLYMOUTH Fury sedan. V-8 motor, automatic, power steering, radio.
SALE PRICE $1595
No down payment
$55 for 36 months

1968 FORD Torino 2-door hardtop, V-8 motor, automatic, power steering, radio.
SALE PRICE $2195
No down payment
$77 for 36 months

ENSIGN
CHRYSLER-PLYMOUTH
UNDER THE "BIG SIGN"
YATES and COOK
386-2411
Open Weekdays 'til 9

HORWOOD MOTORS
JANUARY CLEARANCE

63 CHEV II Wagon $695
63 VALIANT Auto, HT $895
61 VAUXHALL 6 cyl. $395
63 PONTIAC 4-dr. h.t. $795
65 CHEV V-8 auto. $795
66 VAUXHALL Viva $595
69 VAUXHALL Viva $1195

HORWOOD
for
MAZDA
810 Johnson Street
385-1451

1969 FORD Fairlane 500 fastback, fully equipped with 390 V-8, factory 4-speed, power steering, power disc brakes and radio. Immaculate unit ready to go.
Remember at METRO no reasonable offer will be refused.
METRO TOYOTA
624 Finlayson
386-3516

1969 GRANDE PRIX
S.J. model, 445 cu. in., stereo radio with tape, reclining seats, cruise control, every power option available, with air conditioning, vinyl roof, mags and new tires. 386-2458, Mr. Kenyon.

REPOSSESSION
1966 Plymouth Satellite convertible, bucket seats, automatic, V-8, radio. Written bids for January 30. To view phone 388-5495 evenings, 598-2405.

COMPARE PRICES AT ART'S CAR SALES

1970 VOLKSWAGEN, ROOF RACK, undercoat, radio, floor mats, orange, black interior. 388-9323.

150 CARS FOR SALE

N
N — N
N — N
N — N
N — N
N — NATIONAL — N
N — N
N — CHRYSLER — N
N — N
N — DODGE — N
N — N
N — N
N — N
N — N
N

819 YATES STREET
384-8174

OUR NAME IS YOUR GUARANTEE

Open 'Til 9 P.M.

VICTORIA'S LOWEST PRICES

1970 DODGE Coronet 2-door hardtop, 318 V-8, automatic, power steering, custom radio, rear window defogger. Balance of warranty.
FULL PRICE $3195

1970 DATSUN GT "Banzai" 4-speed, custom radio, full instrumentation, roll bar, hard to find model.
FULL PRICE $2495

1960 VALIANT 4-door wagon, big 6, automatic, custom radio, city tested.
FULL PRICE $495

2 DAYS TO COLTDOWN

1970 FIAT 850 Spider, hardtop and soft top, low mileage, one owner.
FULL PRICE $2095

1964 FORD Custom sedan, V-8, automatic transmission, power steering, radio. Family unit.
FULL PRICE $895

1959 RAMBLER Classic wagon, automatic, custom radio, city tested.
FULL PRICE $295

1958 LINCOLN 2-door hardtop, the utmost in luxury, fully powered and air conditioned.
FULL PRICE $895

1966 GMC ½-ton pickup, 8' box, 6 cylinder, standard shift, city tested.
FULL PRICE $1295

1968 MERCEDES BENZ 230 sedan, automatic, leather interior, custom radio, quality at its best.
FULL PRICE $3495

1965 CHEV 4-door sedan, 6 cylinder, standard shift. A good unit for a beginner.
FULL PRICE $595

TOP ALLOWANCE FOR YOUR TRADE!

NATIONAL CHRYSLER-DODGE
819 Yates 384-8174

D
O
U
G
L
A
S
VOLKSWAGEN

BUY DIRECT From Your LARGEST VOLUME VOLKSWAGEN Dealer on the Island

SEE OUR SALESMEN:
CHRIS WATKINS
GEO. HINCHCLIFFE
BRIAN SHARP
JIM GIRLING
ROSS McGILLIVRAY
BING FOSTER

3329 DOUGLAS ST.,
388-5466
Open 9 'til 9

1966 CHEV Impala hardtop, 327 V-8, automatic, power steering, power brakes, radio and new whitewall tires, fully safety checked with government testing sticker.
Remember at METRO no reasonable offer will be refused.
METRO TOYOTA LTD.
624 Finlayson
386-3516

'64 MERCURY MARAUDER hardtop, V-8, tough automatic transmission, p.s., p.b. Immaculate 1-owner, $1050, offers. 656-2320.

'53 PLYMOUTH STATION WAGON, running order, what offers. 592-2705. 1706 Kings Rd.

150 CARS FOR SALE

N
N — N
N — N
N — N
N — N
N — NATIONAL — N
N — N
N — CHRYSLER — N
N — N
N — DODGE — N
N — N
N — N
N — N
N — N
N

819 YATES STREET
384-8174

OUR NAME IS YOUR GUARANTEE

Open 'Til 9 P.M.

VICTORIA'S LOWEST PRICES

1970 MONACO 9-passenger station wagon, 383, V-8, automatic, power steering, disc brakes, roof rack, custom radio, plus many more luxury options. Demonstrator.
Reg. Price $5936
SAVE $1121
NOW ONLY $4815

1970 POLARA station wagon, V-8, automatic, power steering, custom radio, de luxe wheel covers, heavy duty equipped. Ideal family unit. Brand new.
Reg. Price $4902
SAVE $904
NOW ONLY $3998

1970 POLARA custom station wagon, V-8, automatic, power steering and brakes, custom radio, heavy duty shocks and springs, ideal for trailer towing. Brand new.
Reg. Price $5270
SAVE $1049
NOW ONLY $4221

2 ONLY
SUNBEAM Alpine Sports coupe fastback, automatic, console, power disc brakes, anti-pollution control equipped. Whitewalls. Brand new.
REG. PRICE $2928
NOW ONLY $2242

BUDGET YOUR PURCHASE WITH CHRYSLER CREDIT

2 ONLY
BRAND NEW ARROW Sedan, automatic, power disc brakes, bucket seats, de luxe wheel covers, bumper guards.
REG. PRICE $2428
NOW ONLY $1993

TOP ALLOWANCE FOR YOUR TRADE!

NATIONAL CHRYSLER-DODGE
819 Yates 384-8174

SSSSSSSSSSSSSSSSSSSSSSSS
S SPEEDWAY VOLKSWAGEN S
SSSSSSSSSSSSSSSSSSSSSSSS

1967 DATSUN Pickup, standard transmission.
ONLY $1195

1970 MAVERICK, automatic transmission, radio, 1 owner, immaculate.
ONLY $1995

1962 VAUXHALL 4-door sedan, 1 owner, very clean car.
ONLY $595

1965 HILLMAN Station wagon, radio, immaculate.
ONLY $795

SPEEDWAY VOLKSWAGEN
UNDER THE REVOLVING VOLKSWAGENS
BOTH SIDES OF YATES
385-2415

1962 PONTIAC Parisienne hardtop, V-8, automatic, double power and radio.
METRO TOYOTA,
624 Finlayson,
386-3516.

DUNE BUGGY, 1968 1500 C.C. engine and chasis. Porche carb, headers and removable hardtop. Many extras. $1895. 656-1750.

MUST SELL '66 FALCON 4-DOOR sacrifice $950 or take over payments, $42 per month. Must be seen to appreciate. 383-5743.

1969 DART G.T. IMMACULATE. $2595. Trades considered. 382-2987 or 384-1756.

'69 AUSTIN MINI 1000; STANDard, in good shape. Phone 382-1771 after 5:30.

150 CARS FOR SALE

XXXXXXXXXXXXXX
XXXXXXXXXXXXXX
XXXXXXXXXXXXXX
XXX
XXX
XXX CORNELL
XXX "CHEVROLET
XXX COUNTRY"
XXX
XXX
XXXXXXXXXXXXXX
XXXXXXXXXXXXXX
XXXXXXXXXXXXXX

"PUTTING YOU FIRST KEEPS US FIRST"

1969 CHEVELLE Malibu 2-door hardtop, V-8, automatic transmission, power steering, power brakes, radio.
GO PRICE $2595

1969 PONTIAC 2-door hardtop, automatic transmission. Radio.
GO PRICE $2595

1968 DODGE Polara Sedan, automatic transmission, radio.
GO PRICE $1795

1968 CHEVELLE Malibu Super Sport 398 engine 4-speed, radio, buckets.
GO PRICE $2495

1967 ACADIAN Sedan, 6-cylinder, very nice compact unit.
GO PRICE $1495

1966 CHRYSLER 300 2-door hardtop, every conceivable luxury option.
GO PRICE $1895

1965 CHEVELLE Malibu Super Sport, power steering, radio.
GO PRICE $1395

1964 CHEVROLET Impala sedan, V-8, automatic transmission, radio.
GO PRICE $895

1963 INTERNATIONAL Station wagon, V-8, radio.
GO PRICE $995

CORNELL "CHEVROLET COUNTRY"
3050 DOUGLAS STREET
(Opp. Mayfair)
385-5777
Open 'til 9 p.m.

DAVID MOTORS LTD.
JANUARY SALE

1966 COMET 202 Sedan, automatic.

1963 PONTIAC 4-door hardtop, automatic.

1961 OLDSMOBILE 4-door, automatic.

1966 FALCON wagon, real sharp.

1968 VOLKSWAGEN de luxe, radio.

1968 VOLKSWAGEN de luxe, radio.

1960 VALIANT V200 sedan.

1962 HUMBER "Snipe" wagon.

1963 FORD wagon, V-8, stick.

ALL CARS WINTERIZED

DAVID MOTORS LTD.
1101 YATES AT COOK
PHONE 386-6168

RAY'S AUTO SALES
Experienced Cars
'63 CHEV. 4-dr. 6, auto., clean $669
'62 FORD 2-dr., stick, V-8, tested $369
'67 PLYMOUTH Fury I, 6, auto., 4-dr. clean $969
'60 PONTIAC St. Wgn., V-8, floor-shift $469
WHO NEEDS BUSES?
WE HAVE 6 HITCHHIKER SPECIALS AT $169 EACH!
Instant Financing
1805 Blanshard, 386-3496, 386-3497

WILLE MOTORS
70 CHALLENGER 440, 4-spd. $3695
69 IMPALA cust. HT, 427 $3295
69 FORD 2-dr. V-8, auto. $2195
68 BEAUMONT 2-dr. HT, V-8 $2295
66 CHEV 9-pass. st. wgn. $1495
65 CHEV, handyman's special $595
63 VALIANT S.W. Well kept $795
60 LINCOLN Continental M. III $995
56 BUICK Stwgn. $195
Backed by One of the Island's Largest Service CENTRES
3240 Douglas St. 382-2313

1964 CHEVY II 327, V-8, floor shift, radio, excellent condition. Remember at Metro Toyota no reasonable offer will be refused.
METRO TOYOTA,
624 Finlayson,
386-3516.

1967 CHEV. 2-DOOR HARDTOP, power equipped, vinyl roof, 327, new snow tires, 47,000 miles, offers, trades accepted. 592-4813.

1962 VAUXHALL 4-DOOR SEDAN, floor shift, in excellent condition, good rubber, passed test, $375. 382-8670.

1960 VOLKSWAGEN. PASSED '71 inspection. In good condition. 386-0657.

'69 BEETLE DE LUXE AUTOmatic, 20,000 miles, excellent condition, $1600. 383-8209, 6-8 p.m.

150 CARS FOR SALE

N
N—N
N——N
N———N
N—NATIONAL—N
N————N
N——CHRYSLER——N
N————N
N—DODGE——N
N———N
N——N
N—N
N

819 YATES STREET

384-8174

OUR NAME IS YOUR GUARANTEE

Open 'Til 9 P.M.

VICTORIA'S LOWEST PRICES

1970 MONACO 9-passenger station wagon, 383, V-8, automatic, power steering, disc brakes, roof rack, custom radio, plus many more luxury options. Demonstrator.
Reg. Price $5936
SAVE $1121
NOW ONLY $4815

1970 POLARA station wagon, V-8, automatic, power steering, custom radio, de luxe wheel covers, heavy duty equipped. Ideal family unit. Brand new.
Reg. Price $4902
SAVE $904
NOW ONLY $3998

1970 POLARA custom station wagon, V-8, automatic, power steering and brakes, custom radio, heavy duty shocks and springs, ideal for trailer towing. Brand new.
Reg. Price $5270
SAVE $1049
NOW ONLY $4221

2 ONLY
SUNBEAM Alpine Sports coupe fastback, automatic, console, power disc brakes, anti-pollution control equipped. Whitewalls. Brand new.
REG. PRICE $2928
NOW ONLY $2242

BUDGET YOUR PURCHASE WITH CHRYSLER CREDIT

2 ONLY
BRAND NEW ARROW Sedan, automatic, power disc brakes, bucket seats, de luxe wheel covers, bumper guards.
REG. PRICE $2428
NOW ONLY $1993

TOP ALLOWANCE FOR YOUR TRADE!

NATIONAL CHRYSLER-DODGE
819 Yates 384-8174

SSSSSSSSSSSSSSSSSSSSSSSS
S SPEEDWAY VOLKSWAGEN S

1967 DATSUN Pickup, standard transmission. ONLY $1195

1970 MAVERICK, automatic transmission, radio, 1 owner, immaculate. ONLY $1995

1962 VAUXHALL 4-door sedan, 1 owner, very clean car. ONLY $595

1965 HILLMAN Station wagon, radio, immaculate. ONLY $795

SPEEDWAY VOLKSWAGEN

UNDER THE REVOLVING VOLKSWAGENS BOTH SIDES OF YATES
385-2415

1962 PONTIAC Parisienne hardtop, V-8, automatic, double power and radio.

METRO TOYOTA,
624 Finlayson,
386-3516.

DUNE BUGGY, 1968 1500 C.C. engine and chassis. Porche carb, headers and removable hardtop. Many extras. $1895. 656-1750.

MUST SELL '66 FALCON 4-DOOR sacrifice $950 or take over payments, $42 per month. Must be seen to appreciate. 383-5743.

1969 DART G.T. IMMACULATE. $2595. Trades considered. 382-2987 or 384-1756.

'69 AUSTIN MINI 1000; STANDARD, in good shape. Phone 382-1771 after 5:30.

150 CARS FOR SALE

XXXXXXXXXXXXXX
XXX CORNELL "CHEVROLET COUNTRY"
XXXXXXXXXXXXXX

"PUTTING YOU FIRST KEEPS US FIRST"

1969 CHEVELLE Malibu 2-door hardtop, V-8, automatic transmission, power steering, power brakes, radio.
GO PRICE $2595

1969 PONTIAC 2-door hardtop, automatic transmission. Radio.
GO PRICE $2595

1968 DODGE Polara Sedan, automatic transmission, radio.
GO PRICE $1795

1968 CHEVELLE Malibu Super Sport 398 engine 4-speed, radio, buckets.
GO PRICE $2495

1967 ACADIAN Sedan, 6-cylinder, very nice compact unit.
GO PRICE $1495

1966 CHRYSLER 300 2-door hardtop, every conceivable luxury option.
GO PRICE $1895

1965 CHEVELLE Malibu Super Sport, power steering, radio.
GO PRICE $1395

1964 CHEVROLET Impala sedan, V-8, automatic transmission, radio.
GO PRICE $895

1963 INTERNATIONAL Station wagon, V-8, radio.
GO PRICE $995

CORNELL "CHEVROLET COUNTRY"
3050 DOUGLAS STREET (Opp. Mayfair)
385-5777
Open 'til 9 p.m.

DAVID MOTORS LTD.

JANUARY SALE

1966 COMET 202 Sedan, automatic.

1963 PONTIAC 4-door hardtop, automatic.

1961 OLDSMOBILE 4-door, automatic.

1966 FALCON wagon, real sharp.

1968 VOLKSWAGEN de luxe, radio.

1968 VOLKSWAGEN de luxe, radio.

1960 VALIANT V200 sedan.

1962 HUMBER "Snipe" wagon.

1963 FORD wagon, V-8, stick.

ALL CARS WINTERIZED

DAVID MOTORS LTD.
1101 YATES AT COOK
PHONE 386-6168

RAY'S AUTO SALES
Experienced Cars
'63 CHEV. 4-dr. 6, auto., clean $669
'62 FORD 2-dr., stick, V-8, tested $369
'67 PLYMOUTH Fury I, 6, auto., 4-dr. clean $969
'60 PONTIAC St. Wgn., V-8, floor-shift $469
WHO NEEDS BUSES? WE HAVE 6 HITCHHIKER SPECIALS AT $169 EACH!
Instant Financing
1805 Blanshard, 386-3496, 386-3497

WILLE MOTORS
70 CHALLENGER 440, 4-spd. $3695
69 IMPALA cust. HT, 427 $3295
69 FORD 2-dr. V-8, auto. $2195
68 BEAUMONT 2-dr. HT, V-8 $2295
66 CHEV 9-pass. st. wgn. $1495
65 CHEV, handyman's special $595
63 VALIANT S.W. Well kept $795
60 LINCOLN Continental M. III $995
56 BUICK Stwgn. $195
Backed by One of the Island's Largest Service CENTRES
3240 Douglas St. 382-2313

1964 CHEVY II 327, V-8, floor shift, radio, excellent condition. Remember at Metro Toyota no reasonable offer will be refused.

METRO TOYOTA,
624 Finlayson,
386-3516.

1967 CHEV. 2-DOOR HARDTOP, power equipped, vinyl roof, 327, new snow tires 47,000 miles, offers, trades accepted. 592-4813.

1962 VAUXHALL 4-DOOR SEDAN, floor shift, in excellent condition, good rubber, passed test, $375. 382-8670.

1960 VOLKSWAGEN. PASSED '71 inspection. In good condition. 386-0657.

'69 BEETLE DE LUXE AUTOmatic, 20,000 miles, excellent condition. $1600. 383-8209, 6-8 p.m.

150 CARS FOR SALE

XXXXXXXXXXXXXXXXX
X PETER POLLEN FORD X
XXXXXXXXXXXXXXXXX

100 RECONDITIONED TRADE-INS
ALL SALE PRICED
(all with 7-day money back guarantee)

1970 FORD Galaxie 500, 4-door hardtop, complete power equipment. Finished in Meadowlark yellow, with white roof.
ONLY $3695

1970 VOLKSWAGEN 1600 Fastback, one owner, like new condition.
ONLY $2395

1963 PONTIAC 4-door sedan, V-8, automatic, ideal family car for
ONLY $695

1968 ACADIAN Sedan 6-cylinder, automatic, a very popular economy car.
ONLY $1995

1968 PLYMOUTH Fury Sedan, V-8, automatic, power steering, power brakes, very clean.
ONLY $1795

1966 FORD Wagon, V-8 motor, automatic, radio, prepare for the holiday ahead now.
ONLY $1695

1965 FAIRLANE Sedan, V-8, automatic, power steering, radio, sharp 2-tone paint.
ONLY $1095

1966 PONTIAC 2-door sedan, economy 6 motor, standard transmission, big car ride and comfort and small car cost.
ONLY $1195

1965 VALIANT Convertible, big 6 motor, automatic transmission and radio, in excellent condition.
ONLY $1095

1965 CHEVELLE 2-door sedan, 6 cylinder, standard transmission, the ideal economy car for the young family.
ONLY $895

L () () K

MONEY-BACK GUARANTEE IF . . .

You are not entirely satisfied with your purchase, your money will be cheerfully refunded within 7 days.

PETER POLLEN FORD
1060 Yates St. — 384-1144
Open Until 9 p.m.

MMMMMMMMMMM

DISCOUNT CAR SALES!

61 FORD station wagon, V-8, automatic, power steering. Exceptionally clean. $477
'64 Studebaker convertible 6-Cyl., radio $177
'60 FORD SEDAN $127

MAYFAIR MOTORS LTD.
736 Cloverdale Ave. 385-4731

MMMMMMMMMMM

1966 FORD Country Sedan Station Wagon. Fully equipped with 289 V-8. Automatic, radio, power steering, power brakes. A premium unit just traded.

METRO TOYOTA LTD.
624 Finlayson
386-3516

YATES STREET MOTORS
847 YATES STREET
385-5443 — 385-0031
'66 CORTINA auto ranch wgn $995
'62 FORD Hardtop $495
'64 OLDS F85 De luxe $995
6 Cars from $195 Down.
MANY MORE TO CHOOSE FROM

1962 MERCURY MONTEREY automatic, power steering and brakes, radio, $295. 383-3656.

1963 IMPALA 4-DOOR WAGON, power steering, power brakes, radio. excellent condition. 386-9693.

'65 VALIANT V-200 2-DOOR. Tested. $695. Houston Motors, 384-6713.

1919 MODEL T PICKUP. NOT stock. Cash. No triflers. 383-3450.

150 CARS FOR SALE

PPPPPPPPPPPP
PPPPPPPPPPPP

PLIMLEY
Since 1893

JANUARY SUCCESS "SALE"

1966 RAMBLER 770, 4-door, automatic, radio $1395

1966 PONTIAC 2-door V-8, automatic $1395

1966 DODGE Coronet Station Wagon, V-8, automatic $1495

1964 FORD V-8, 2-door, automatic, radio $695

1963 STUDEBAKER Lark V-8 automatic, radio $495

1962 OLDSMOBILE V-8, automatic $250

1962 RAMBLER Classic 6 automatic $395

1961 VAUXHALL Wagon, as is $125

1958 PONTIAC V-8, automatic $250

1958 MORRIS Oxford Station Wagon $495

1957 CHEVROLET V-8, automatic $495

Don't Wait

PLIMLEY
1010 Yates 382-9121
Open to 9 p.m.

PPPPPPPPPPPP
PPPPPPPPPPPP

XXXXXXXXXXXXXXXXX
X BRITISH CAR CENTRE X
XXXXXXXXXXXXXXXXX

1968 CORTINA 1600, 2-door sedan, automatic transmission, 1 owner, low mileage.
ONLY $1795

1969 TRIUMPH G.T. 6 plus with radio, finished in British racing green.
ONLY $2495

1967 SIMCA 1000 sedan, only 22,000 miles, like new,
ONLY $795

1965 VOLKSWAGEN 2-door, finished in dark green, and is immaculate inside and out,
ONLY $1095

Many more used economy cars to choose from.

BRITISH CAR CENTRE
(Div. of Peter Pollen Ford)
Yates at Quadra 384-5555

REMEMBER

METRO TOYOTA LTD.

624 FINLAYSON
Off Douglas
386-3516

'66 CHEVELLE, 4-SPEED, 479-5044, between 5 - 7 p.m.

1953 CHEV., 6, 4-DOOR, AUTOmatic. 592-6966.

'56 DODGE, MUST SELL. OFfers. 479-3374, after 6.

150 CARS FOR SALE

SUBURBAN MOTORS

NORTH ON DOUGLAS

CORTINA!! CAPRI!! COMET!!

NEW!! NEW!!
1971 MODELS

FULL FACTORY WARRANTY

1971
CORTINA Tudor 4-speed transmission
Bucket seats
Front disc brakes
Alternator
2-speed wipers
Windshield washers
Full carpeting
1300 cc motor
SUGGESTED RETAIL $1987

TRADES AND TERMS

1971
CORTINA Tudor
1600 cc motor
4-speed transmission
Bucket seats
Front disc brakes
2-speed wipers
Windshield washers
Alternator
Full carpeting
SUGGESTED RETAIL $2141

TRADES AND TERMS

1971
CORTINA de luxe Tudor
1600 cc motor
Automatic transmission
Full carpeting
Alternator
Heater and defroster
SUGGESTED RETAIL $2471

TRADES AND TERMS

1971
CAPRI 2-door
Sports coupe
Silver fox in color
Bucket seats
Radial tires
Style steel wheels
Power disc front brakes
4-speed transmission
Cigar lighter
Flow thru ventilation
SUGGESTED RETAIL $2817

TRADES AND TERMS

1971
CAPRI 2-door
Sports coupe
Tawny metallic in color
4-speed transmission
Power front disc brakes
Styled steel wheels
Carpeting
Flow thru ventilation
Bucket seats
Cigar lighter
Decor group
165 SRx13 radial tires
SUGGESTED RETAIL $2951.80

TRADES AND TERMS

1971
CAPRI 2-door
Sports coupe
Evergreen metallic
4-speed transmission
Styled steel wheels
Power front disc brakes
Carpeting
Bucket seats
Flow thru ventilation
Cigar lighter
165 SRx13 radial tires
SUGGESTED RETAIL $2817

TRADES AND TERMS

1971
COMET 4-door
302" V-8
De luxe trim
Automatic
Whitewalls
Convenience group
Power steering
AM radio
Decor group
Stock 157
SUGGESTED RETAIL $3507.10

TRADES AND TERMS

1971
COMET 2-door
145 h.p. 6-cylinder
De luxe trim
Automatic
Whitewall 645x14 tires
Convenience group
AM radio
Decor group
Stock 185
SUGGESTED RETAIL $3198

TRADE AND TERMS

1971
COMET 4-door sedan
6-cylinder
Standard transmission
Wheel lip mouldings
Rear arm rests with ash tray
De luxe steering wheel
Color keyed carpets
Cigar lighter
SUGGESTED RETAIL $2697

TRADES AND TERMS

AT SUBURBAN ON DOUGLAS

MERCURY! METEOR! MONTEGO! CORTINA! CAPRI! COMET! LINCOLN!

FOR TRUCKS! BIG or SMALL

386-6131

WIDE OPEN TILL 10 P.M.

1965 FORD 2-door hardtop, fully equipped with V-8, automatic, power steering, power brakes, radio and vinyl roof. Fully safety checked with government testing sticker.

METRO TOYOTA LTD.
624 Finlayson
386-3516

1967 THUNDERBIRD, 4-DOOR Landowne, completely fully powered, air conditioning. Immaculate. $3500. 658-5689.

'55 CHEVY 283 REBUILT, 4-barrel Hurst stick, chromies, dual custom paint, looks and runs good. Offers. 384-7985.

'56 CADILLAC, IMMACULATE. $495
B. MADSEN MOTORS
2691 Sooke Rd. 478-5214

1960 EUROPEAN FORD STATION wagon, small car, very good condition, economical to run. $200. 479-1410.

1964 PONTIAC PARISIENNE CONvertible, 327 automatic. Good shape. New tires. $1000 or best offer. Phone anytime, 384-3272.

'66 COMET 2-DOOR HARDTOP. 289 h.p. 4-speed, extras, excellent condition, $1,700. 386-0869, 9 a.m.-12 noon, 5:30-8 p.m.

1962 RAMBLER STATION WAGON, 6 cylinder, standard, $225 or offer. 385-2475.

150 CARS FOR SALE

EEEEEEEEEEEEEE
EEEEE EMPRESS
EEEEE PONTIAC
EEEEE BUICK LTD.
EEEEEEEEEEEEEE
EEEEE EMPRESS
EEEEE PONTIAC
EEEEE BUICK LTD.
EEEEEEEEEEEEEE

Buy a 1970 with 5-year, 50,000-mile warranty.

1970 PONTIAC Parisienne 4-door hardtop, 8-cylinder, automatic, power steering, power brakes, radio.
ONLY $3395

1970 PONTIAC Le Mans 2-door hardtop, automatic, power steering, radio.
ONLY $3195

1970 BUICK Skylark Convertible, 8-cylinder, automatic, power steering power brakes, radio.
ONLY $3895

1970 BUICK Skylark, 2-door hardtop, automatic transmission, radio, power steering.
ONLY $319[illegible]

1969 CORTINA 4-door sedan, bucket seats, 4-speed, radio.
ONLY $1745

1969 DODGE Coronet 2-door coupe, 8 cylinder, automatic transmission, power steering, power brakes, radio.
ONLY $2599

1968 EPIC 2-door sedan, radio.
ONLY $1195

1968 ACADIAN 4-door sedan, 6 cylinder, automatic transmission, radio.
ONLY $1895

1967 FORD Galaxie 500, 2-door hardtop, automatic transmission, radio.
ONLY $1495

1967 FORD Country Squire, station wagon, 8 cylinder, automatic transmission, power steering, radio, roof rack.
ONLY $2095

1961 BUICK Special sedan, automatic transmission, radio.
ONLY $595

1964 FORD Galaxie 2-door, 8-cylinder, automatic, transmission, radio.
ONLY $795

G.M.A.C. FINANCING AVAILABLE

EMPRESS
PONTIAC-BUICK LTD.
382-7121
2867 DOUGLAS STREET
DRIVE IN OFF TOPAZ

S & H
S & H
S & H

SAUNDERS & HITCHMAN BUYS IN BETTER USED CARS

'6? SUNBEAM Alpine, a sporty model for lively folks $495

'70 VOLKSWAGEN Camper, window-van, 1 owner, 11,000 miles $3195

'69 SUNBEAM ARROW, 4-door sedan, 1 owner $1595

'65 BUICK WILDCAT, power brakes, power steering, automatic drive, radio. 4-door sedan $995

'63 FORD FAIRLANE, automatic $695

'64 COMET STATION WAGON $795

'66 RAMBLER 2-door hardtop, with vinyl top $1295

'68 VAUXHALL, 1 owner, only 20,000 miles $1095

'56 INTERNATIONAL ¾-ton, FOUR WHEEL DRIVE, with Warn hubs $695

Many More Priced to Sell

SAUNDERS & HITCHMAN
2040 Cadboro Bay Rd.
at Foul Bay Rd. 592-2471
TOYOTA

150 CARS FOR SALE

THREE POINT MOTORS

'69 AUSTIN AMERICA. A very attractive unit! $1,495

'69 VOLKSWAGEN. As good as new $1,795

'69 VW FASTBACK 1600. This spotless unit is automatic and has a radio, heated rear window. Just over 12,000 miles $2,195

'69 TRIUMPH GT6 plus. This sporty one-owner has only done 12,000 miles. Radio. $2,650

'69 DATSUN PICK-UP. One-owner, just over 13,000 miles. $1,795

'69 CHRYSLER NEWPORT. This is an outstanding automobile. Automatic, power steering and brakes, other extras. $3,295

'68 AMBASSADOR. Automatic, power steering, radio. This is great value. $1,795

'68 EPIC. Economical transportation at a bargain price. $1,150

'68 DATSUN PICK-UP. A great little truck! $1,595

'67 DATSUN STATION WAGON! Need an economical wagon? This is it! $1,195

'67 PONTIAC LAURENTIAN. This is a particularly nice, well-kept automatic sedan. $1,795

THREE POINT MOTORS
Government at Hillside
385-6737

'70 Super van, '69 Super B, '69 AMX, '69 Charger, '69 Chrysler HT, '68 Chev. ½ pu V-8, '68 Volks. Convert., '67 Galaxie, '66 Anglia, '66 Ford ½ pu., '65 Chev. ¾ pu., '56 GMC ½ pu. Accept motorcycles in trade.
LES BLOW'S (BRITISH MOTORS)
2940 DOUGLAS STREET
PHONE 384-7843

FAMILY CAR
1968 Beaumont 4-door sedan, small V-8 automatic, radio, power steering and brakes. Top condition. Trade and terms accepted. For demonstration call Charlie Peterson at Empress Pontiac Buick Ltd., 382-7121 or Res. 592-0458.

1965 GALAXIE 500, 2-DOOR HARDtop, power steering, power brakes, automatic transmission, chrome wheels, like new. After 6 p.m. 384-2200.

MUST SELL 1955 ZEPHYR 6, tested, $100. 652-2147.

TAKE OVER PAYMENTS ON good repossessed cars. Jim, 385-0031.

1966 PLYMOUTH SATELLITE, 2-dr. HT, vinyl roof, 318 motor, console shift, full power, radio, excellent condition, $2,000 or nearest offer. 642-3159.

66 FORD BUILT LUXURY SEDAN. 390 engine. De luxe everything, beautiful, original owners. Illness forces private sale. Cash offers. 382-7719.

1965 PONTIAC WAGON
ART'S CARS, 383-8302

1970 DATSUN STATION WAGON. $350 and take over payments $70 per month. 658-5649.

'67 CORTINA G.T. ABSOLUTELY immaculate. Sacrifice. $1200. 592-3767.

1947 DESOTO COUPE, EXCELLENT running condition, what offers? 477-3586.

BMW 1800 TI 4-DOOR, RADIO, tested, excellent condition. Must be sold. $2,200. 383-9666.

'68 VOLKSWAGEN DE LUXE. Good condition. Will take best offer. 478-4133.

1964 TRIUMPH HERALD SEDAN, good condition, ideal second car, $475. Call 478-2260.

1969 PLYMOUTH BARRACUDA 2-door hardtop; 1965 Pontiac 4-door sedan. Open for offers. 384-9371.

1965 VAUXHALL, $695
ART'S CARS, 383-8302

1963 MERCURY METEOR, V-8 automatic, 4-door. Call mornings. 592-3680.

1956 PONTIAC, 6 CYLINDER, Club coupe. See at 3043 Jackson Street after 5 p.m.

'56 METEOR HARDTOP, 352, standard, tested. $250. 383-8502.

1964 RAMBLER SEDAN, 220, EXcellent condition. 382-8958.

'56 MERCURY 312 AUTOMATIC, $200. 478-6645.

151 FOREIGN IMPORT and SPORTS CARS

MGB—GT
Immaculate condition, many extras. Phone, 383-5392 or 382-2987 to view.

1968 PEUGEOT MODEL 204, 4-cylinder, 37,000 miles, 4-door sedan. Dark green. Excellent condition. Must sell. 382-8310.

'70 MERCEDES BENZ 280S. STICK shift. Many extras. Leaving. Closest offer to $5650. 386-9350.

1 OWNER 1962 MG MIDGET, NEW paint and top, 28,000 miles, city tested. Harvey at 478-6268 after 6.

'64 TR4. GOOD CONDITION. WIRE wheels. Overdrive. Lucas lamps. $1200. Call 477-3134, before 7:30 p.m.

1961 BUG-EYED SPRITE, HARD and soft top, plus tonneau, good condition. Bruce, 478-2696.

1962 AUSTIN HEALEY 3000, 283 Chev engine, must see to appreciate. 477-3830 anytime.

1966 TRIUMPH TR4A, GOOD CONdition, $1,000, best buy, 477-1381.

68 TRIUMPH SPITS MK III. GOOD condition. 478-3710, 5-6:30.

1962 VOLVO 544 SPORT
383-7338

154 TRUCKS and BUSES

TRUCKS!!
EXAMPLE:
STOCK NO. 9
BRAND NEW 1971 ½-ton pickup. Fleetside. Gauges, underseal, large tires.
REG. RETAIL $3799
NOW $3182
SAVE $617

TRADES

Your Reasonable Offer

Ideal for Camper Conversion

1958 GMC ¾-ton, step van.

1958 FORD ¾-ton, step van.

1962 CHEV ¾-ton, step van.

CORNELL CHEV-OLDS
3050 DOUGLAS STREET
(Opp. Mayfair)
385-5777 'til 9 p.m.

'57 GMC PANEL. GOOD CONDItion, $350. 478-1262.

154 TRUCKS and BUSES

1965 FORD 4-dr. sedan, 6 cyl. $595
1963 CHRYSLER 4-dr. sedan, full pwr. $600
1967 ACADIAN 4-dr sedan, V-8 $1000
1963 CHEV ¾-ton, 4x4 pickup $995
INTERNATIONAL HARVESTER CO.
517 Herald St. 388-5508

VICTORIA JEEP
4 ½-ton pickups $550 to $1,100
¾-ton Mercury four-speed
International Travelall
7 units, four-wheel drive
597 HILLSIDE AT ROCK BAY

1968 INTERNATIONAL 1800
392 cu. in. engine, 2—18500 rear axles, 9000 front axle, 5-speed main, 4-speed spicer, Brantford box, power steering, power brakes, mileage: 36,000. $8,500. E. Lovett, Monarch Holdings Ltd., 592-0711 anytime.

GOOD SELECTION OF TRUCKS!
From ½-ton to tandem dumps.
GEORGE ENG TRUCK SALES
940 Hillside 385-3054

'56 VOLKSWAGEN VAN, FULLY insulated, roof rack, tested 'til January '72, good condition throughout, $450. 384-0732.

1 TON, BABY DUALS, EXTRA long wheelbase, '51 Mercury, Olds 98 engine, automatic, city tested. Harvey at 478-6268 after 6.

1956 INTERNATIONAL PICKUP ¾. New snow tires. New battery. Some new wiring. Good condition. Tested. $325. 382-5561.

1968 CHEV. ½-TON, 6-CYLINDER, side step. To settle an estate. 382-8987.

'61 INTERNATIONAL 1-TON, baby duals, rebuilt motor, $900. 4-wheel 24' trailer. 743-2304.

1966 F-600 2-TON 14' VAN. PERfect V-8. Heavy duty engine, brakes, $2100. 382-1551.

'59 AUSTIN VAN, LARGE BODY, make ideal camper. $125. 383-8502.

1950 GMC ½-TON. TESTED. GOOD running condition. $225. 652-2777.

160 PARTS, ACCESSORIES

OUR NEW LOCATION
2150 Blanshard Street
Your Car's "Heart" Is the BATTERY
For a Strong, Sure Start Every Time GET an "ACME"
LOWEST PRICES IN TOWN
Delivered and Installed
FRANCIS BATTERY & TIRES LTD.
Retreading Specialists

VOLKSWAGEN
NEW PARTS AND USED PARTS OVERSEAS
GERMAN CAR CENTRE LTD.
388-6461

RINGS, BEARINGS, GASKETS, exchange brake shoes, drum turning, pin fitting, valve seat machining.
CORDS PISTON RINGS
At 834 Johnson St. — 383-0011

327 CHEV, AUTOMATIC, $100. 265 standard with transmission, $120. Cam and solids, $40. 4-barrel manifold, etc. Call 6-8 p.m. 832 Rockheights.

HIGH PERFORMANCE CHRYSler parts, headers, gears, street slicks, dual 4-barrels, 375 horse cam and lifters for B block Mopar. 382-5835 after 9 p.m.

'56 FORD, BODY PARTS, GOOD glass; also '54 Buick, automatic transmission, and rear end. '59 Olds body parts, good doors, etc. 658-5354.

WANTED: 1963 OR LATER Austin Healy 3000 gearbox. Must be in good condition or rebuildable. 477-3297.

MUST SELL '57 DODGE FOR parts, brand new 3-speed automatic transmission, good motor, will let whole car go for $75. 385-4692.

1000 SERIES AFB CARB, EXCELlent condition. Want 750 Holley for 327. 388-6893.

VANGUARD CANOPY, WINDOWS, light, roof rack, $200. Can be seen at 5415 Fowler Rd. 385-1805.

'64 FORD CRUISE-O-MATIC transmission, $25. 382-0230 after 5 p.m.

3.4 L. JAGUAR ENGINE WITH automatic transmission, 385-7427.

LANGFORD AUTO WRECKERS
1074 GOLDSTREAM 478-2869

FOR SALE: '59 ZEPHYR FOR parts. 479-7050, after 6.

WRECKING 1952 MONARCH
656-4745

WANTED: INTERIOR PARTS OF 38 Ford, 382-8817. 6-7 p.m.

'55 CHEV., AS IS OR PARTS, good chrome. 382-0688, 598-4385.

'64 G.M.C. PICKUP PARTS. PH. 383-2120 after 6.

162 AUTO REPAIRS, SERVICE and TOWING

VOLKSWAGEN
OVERSEAS GERMAN CAR CENTRE LTD.
Factory-Trained Mechanics
507 Ellice St. 388-6461

VOLKSWAGEN PARTS
And Repairs
Available at
BAVARIAN AUTO LTD.
Gov't and Herald 386-1515

EUROPEAN CAR CENTRE
Repair specialists
Renault, Peugeot, Citroen, Simca
3233 Douglas 385-2821

TRANSWILL AUTOMATIC TRANSmission specialists, 384-2851. Rebuilt auto transmissions from $69.95. Tuneups from $11.95.

CAR BODIES $2 DUMPING charge. Millstream Land Fill, or $5 and up hauled away. 478-6212.

JUNK CARS HAULED
$2 paid for most complete large cars. Williams, 382-9395.

LICENSED EUROPEAN AUTO mechanic, fast, accurate, reasonable. Jack. 384-4606.

JUNK CARS
Picked up. 479-4385.

166 CARS and TRUCKS WANTED

Good, Clean
CARS AND TRUCKS WANTED
Cash in 5 Minutes
— PLIMLEY —
1010 Yates St.

CASH FOR YOUR CAR
SELL or CONSIGN
NATIONAL MOTORS
819 Yates — 384-8174

INSTANT CASH FOR
Sports Cars and Imports
BRIAN HOLLEY MOTORS
3319 Douglas 384-1161

SELLING
CASH OR CONSIGN
ART'S CARS — 383-8302

OLDER USED CARS AND TRUCKS WANTED
HIGHEST CASH OFFERS.
GEM MOTOR SALES LTD.
480 ESQUIMALT RD., 385-4311.

WANTED: 1960-1963 VAUXHALL 6 or Zephyr 6. Must be top condition. 477-2767.

COMPACT, '65-'68 AMERICAN CAR, automatic. Must be in good condition. 383-2034.

WANTED, ¾-TON TRUCK, AUTOmatic and/or a 10' camper, fully equipped. 658-5647 evenings.

CASH — HOUSTON MOTORS
1500 Blanshard 384-6713

'69 OR '70 9-PASSENGER WAGON. Must be A-1 and cheap. 658-5995.

WANTED: DATSUN PICKUP. Cash. 479-5094.

168 CAMPERS AND TRAILERS

'71 SKYLARK TRAILERS AND Empress Motor Homes. Canadian top quality. Goldstream Estates, 974 Goldstream Ave., Hwy. 1-A.

ARKANA TRAILERS
SALE-SERVICE-REPAIRS
4009 Tuxedo Drive 479-1446
Evenings 477-2539

19' '67 CORSAIR, LIKE NEW, fully self-contained. $2,500 firm. 656-4125 after 5.

16' TRAVEL TRAILER, STOVE, fridge, toilet, $550. Please phone 478-2164.

BOX TRAILERS, 4x8, 4x6, ORDER NOW, SAVE $10. AL'S, 214 DUNDAS. 383-8233.

8' CAB OVER CAMPER equipped, sleeps 4, $650. 383-8535.

168 CAMPERS AND TRAILERS

ANNOUNCING 1971 VANGUARD

Camper and trailer arrivals. Come in and view these completely restyled models featuring exciting new decors and all new floor plans.

ALL TRADES MUST GO

Buy one of these clean well kept campers and trailers and SAVE $$$

8'6" Vanguard. Immaculate. Bargain price $1150
'70 Okanagan. Fits compact trucks. Thermostatic heater. Bargain price $1525
16' Coastline Trailer, oven, brakes. Bargain price $1095
8'3" Vanguard. Dipper model. Bargain price $995
8' Telescopic. Hydraulic lift. Bargain price $895
'69 Security Mountaineer. Bargain price $995

PARTS AND PLANS
We have a complete stock of camper and trailer supplies.

S. J. PEDEN LTD.
2855 Quesnel St. 386-3464

SPRING IS NOT FAR AWAY

Take advantage of our off-season prices on new and used travel trailers, truck campers and motor homes.

Free 90-day storage on any unit purchased now.

PURVIS-FLACK TRAILER SALES LTD.,
1915 Quadra St., 388-9188
(across from the Curling Rink)

(where customer satisfaction is guaranteed by our service dept.)

SEAGULL AND CAVEMAN CAMPERS
Prowler Trailers
Division of Dominion Motors

1970 11' Caveman camper, propane and electric fridge, furnace, 3-burner and oven, blower fan, double propane tanks, Croft electric toilet and electric water pump.
Was $3295
NOW $2695

Trailer Parts
Stove Canopies with 12V Fan and Light. Reduced to $31.95
1812 Douglas 385-5012

TERRY TRAVEL TRAILERS
16' - 24'
MULLINS MARINE SALES LTD.
925 Yates St., 382-4515
Entrance Yates or View St.

HERE NOW!
1971—1700 Travelaire
—also—
See the new K-line fibreglass trailer for the small car owner.
at
COASTLINE TRAILER CENTRE
642 Burnside Rd. — 388-6021

FENNELL'S TRAILER SUPPLIES
parts — propane — repairs
GALAXIE CAMPERS
6459 Pat Bay Hywy. 652-2511

SECURITY CAMPERS
Winnebago Motor Homes
MORRIS
TRAILERS AND CAMPERS
DOUGLAS AT BURNSIDE 385-2332

CAMPER AND HOUSE TRAILER frames. Up to 15 feet. Big reduction. Until Feb. 15. Order now. Al's, 214 Dundas, 383-8233.

9-FOOT FIBREGLASS CAMPER, lightweight. Ideal for ½-ton truck. Demonstrator. Must clear. 479-1446 or 477-2539.

DOGWOOD TRAILER SALES
PARTS — PROPANE — RENTALS
TRAILERS - 478-6841 - CAMPERS

FORDS CAMPER AND TRAILER
One new 8' side dinette camper
2614 Sooke Rd. 478-5815

ATTENTION CAMPER OWNERS
Auxiliary gas tanks, tire mounts and bumpers. Oak Bay Texaco. 1990 Oak Bay Ave. 598-3411.

ENGLISH TRAILER, $2,000. TAKE boat as part payment. 479-2383.

FORD CAMPER AND TRAILER
2614 Sooke Rd. 478-5815

169 MOBILE HOMES and PARKS

BOB'S TRAILERS

Mobile Homes And Double Wides
SPACES For Our Homes

CLEARANCE 1970

Aristocrat campers sizes 8½' and 10½'

New and Used TRAVEL TRAILERS in stock NOW!

Parts — Hitches — Propane

386-3623
Highway 1 and Harriet

YOUR CHOICE!
Choose your home — single or double.
Choose your own site—
Our own luxury park now renting
AT HIDDEN VALLEY
For complete details phone or call in person
2524 Douglas St. 386-3291

WAGON TRAIN HOMES

ADULTS, SECTION NOW DEveloping in adult park. Walking distance to serene lake park. Year round opportunities for outdoor activities. 15 minutes to complete line of shopping. 15 miles to downtown Victoria. 478-2268.

Tote-em Trailer Sales
2744 Spencer Rd.
478-1041 Days
384-8791 Nights

SPACES AVAILABLE IN EXPANsion at fully modern Goldstream Villa mobile home park, modern units only. Phone days 478-6211, nights 658-8618.

FOR SALE 10X55 MOBILE HOME, fully furnished including washer, lot 50'x100', lawn, garden, etc. 10x20 cabana, 10x20 terrace. Beautiful view. 478-1417 after 5 p.m.

12X66 PARKWOOD, 3 BEDROOM, utility room, separate kitchen, only 8 months old. Save $2,500 on new price. 642-5130.

1968 IMPERIAL, 2 BEDROOMS, carpeted, newly furnished, $7,150. 383-8228.

1965 10X46 MOBILE HOME, 2-bedrooms, furnished, good condition, $5200. 478-6985.

SOOKE TRAILER PARK, $30, 7021 Grant Rd. S.H.R. 642-3173, 642-3567.

181 TOURIST ACCOMMODATION

ROCCABELLA GUEST HOUSE — the home of "C'est si bon rotisserie." Rooms single $4 up. Weekly $20. Breakfast available. 385-9030. 777 Blanshard.

185 CONVALESCENT and REST HOMES

DE LUXE ACCOMMODATION IN VICTORIA REST HOMES
Ladies, gentlemen or couples. Nurse (24 hours). En suite plumbing. Buzzer at beds, hydraulic bath lift, elevator, TV, excellent menu, tray service, level entrance. Reasonable rates. 385-6213 or 383-0395.

CRAIGDARROCH REST HOME — opened Aug. 1 — lovely, bright, cheerful room — excellent service and reasonable rates. To view call 386-3813 or 388-7630. 1048 Craigdarroch Road.

NEWLY DECORATED DOUBLE room in Briar Hall Resthome at 1070 Joan Crescent. Suitable for husband and wife or 2 men or 2 ladies to share. Excellent care and meals. 385-5043.

LOVELY DOUBLE ROOM FOR elderly couple, Mt. Tolmie, 24 hour care, tray service. A home with comfort plus. $375 per month. Mrs. Brown, 592-4733.

LOVING CARE FOR MOTHER OR Father in a small private rest home in Fairfield, close to parks. Call Mrs. Mack, 383-9315.

VACANCY FOR THE ELDERLY. Private or semi-private, each with private bath facilities. Phone 385-7031 or 477-6040.

ENGLISH MANOR REST HOME by the sea. Private room, nursing care, tray service. 382-7406.

DE LUXE ACCOMMODATION IN small private rest home. 658-8144.

190 ROOM and BOARD

ROOM AND BOARD FOR YOUNG ladies sharing or for mother and pre-school child, babysitting services. Oak Bay Junction area. 382-8985.

YOUNG MOTHER AND CHILD have a home in Fairfield to share with a quiet working girl. Available immediately. All inclusive, $85 per month. 388-4642.

SUITABLE 1 OR 2 PERSONS OR mother with child, large L-shaped rumpus room. High Quadra area. 479-1495.

STUDENTS OR NURSES—Walking distance to University, lunches packed, laundry facilities. TV. Own entrance. 477-5451.

VACANCY IN GUEST HOUSE FOR elderly people. Excel[illegible] 383-7797.

ROOM AND BOARD, MEN — working or retired. Hillside district, 383-3993.

SHARE ROOMS, FULL BOARD, $82. Private, full board, $90. 386-8520.

DE LUXE ROOM AND BOARD, excellent food. Private, $125. Semi-private, $100 month. 2317 Forbes.

ROOM AND BOARD
382-0652

193 ROOMS TO RENT

HARRIS GREEN APT. HOTEL. Warm, clean room, $16 weekly. Community kitchen, laundry, parking. City Centre, 921 Pandora. 385-9090.

LOVELY NEW HOME, SLEEPING room. Private entrance, both adjacent. Cedar Hill, $45. Non-smoker, and no cooking. 477-8395.

SIDNEY. FURNISHED ROOMS. Home privileges, kitchen, living room, etc. $60. 656-3844, after 6 p.m.

QUIET HOME NEAR ST. JOseph's. No drinking, kitchen privileges. Men preferred. 383-6506 after 5 p.m.

ROOM FOR RENT. USE OF living room, kitchen, bathroom and automatic washer. Use own bedding. $40 per month. 382-0717.

FURNISHED FRONT ROOM, kitchen privileges, close to B.C. Forest Products, men only. 620 Dunedin St. 383-9278.

LARGE FURNISHED ROOM FOR younger person, use of kitchen, den, etc. Friendly atmosphere. $50 month. 592-0044 after 6.

BY DAY, WEEK OR MONTH, reasonable rates. Colonial Inn, 270 Government St. 384-7151.

FURNISHED FOR LIGHT HOUSEkeeping, walking distance to town, 315 Vancouver Street.

FURNISHED ROOM FOR WORKing lady, kitchen privileges, $50 per month. 382-8420.

LARGE, WARM, FURNISHED, sleeping room, downtown, $50. 385-3284.

PRIVATE ROOM IN GUEST house, board if wanted. Close to downtown. 386-6903.

CLEAN ROOM, KITCHEN FACILIties, men. Jubilee area. February 1. 592-6615.

NEWLY FINISHED ROOM, SEParate entrance. No cooking. $55 per month. 383-9860.

FAIRFIELD, COSY BASEMENT sleeping room, gentleman. Separate entrance, laundry, $45. 385-7838.

2 UNFURNISHED ROOMS, SHARE bath, kitchen privileges, $65. Apply 1001 North Park Street.

SHARE EXCEPTIONAL HOME, Esquimalt, February 1st. Girl. 386-1730 evenings.

NICELY FURNISHED ROOM ON Quadra St. $50. 382-1746.

SINGLE ROOM, $50. 1303 GLADstone. 382-6728.

SLEEPING ROOM TO RENT, Esquimalt. 382-5272.

194 ROOMS WANTED

ROOM AND KITCHEN AND laundry privileges, in Cadboro Bay area, while attending Mt. Douglas High. 386-0216, Tom.

197 HOUSEKEEPING ROOMS TO RENT

THE RITZ HOTEL
Housekeeping Rooms
Small Suites
Fully Furnished
Elevator service TV Lounge
383-1021 710 Fort St.

AT BEACON HILL PARK
$65 per month — front, large bed-sitting room and kitchenette, mostly furnished. All utilities and cablevision included. Quiet lady only, February 1st. Call 383-5805 or 386-3941. Marconi Realty.

SCOTT APARTMENTS
Extra large LHK rooms for middle-aged or elderly tenants. Hot and cold water, gas ranges, cablevision all rooms. 2659 Douglas 382-1221.

2 LARGE ROOMS, SHOWER, carport, kitchen privileges for mature lady or couple. 5 minutes from bus. References required. Victoria Press, Box 690.

SWIMMING POOL
Share large kitchen, bathroom in private home, with pool; in Gordon Head. $60 per month. Ocean Cove Rentals 479-7122, 479-4422.

NEW DE LUXE FURNISHED rooms. Weekly $30. Kitchenette, $35; TV and cablevision. Minutes from city centre, on bus line. Casa Linda Motel, 473-1791.

NICE WARM ROOMS, COMmunity kitchen, laundry facilities, cable TV, near bus and store. For girls. 388-4678.

LARGE ROOM FULLY FURnished, separate entrance, for quiet working gentleman only, near Beacon Hill Park. 382-9865.

LARGE COMFORTABLE ROOM, upstairs, community kitchen. Everything supplied. $55. Ladies only. 386-6191.

FAIRFIELD, CLEAN, QUIET housekeeping room with kitchenette. Mature adult lady. 385-5392, 383-3903.

NICE CLEAN ROOM, EVERYthing supplied, share kitchen and bathroom. Ladies only. $55 monthly. 382-0447.

BEDSITTING ROOM AND kitchenette, warm and clean. Cook-Fort area, middle-aged lady. 384-7474.

ONE AND TWO ROOM UNITS, cablevision and utilities included, $55. Close-in. 386-9309, 384-1884, 386-9945.

WALK TO TOWN, $85. FURnished, only mature and quiet need apply. 383-8101.

LARGE FURNISHED, WORKING person, cablevision, close-in. $65. 1405 Fernwood.

MATURE LADIES, KITCHENette, sinks, stoves and fridges. Partly furnished. 385-5060.

CLEAN ROOM, AUTOMATIC heat, lady only. 383-6675. 2311 Dowler Place.

$30—UNFURNISHED. ALL UTILIties. Lady pensioner only. 1118 Quadra St. 385-7346.

The Daily Crossword Puzzle

By R. A. POWER

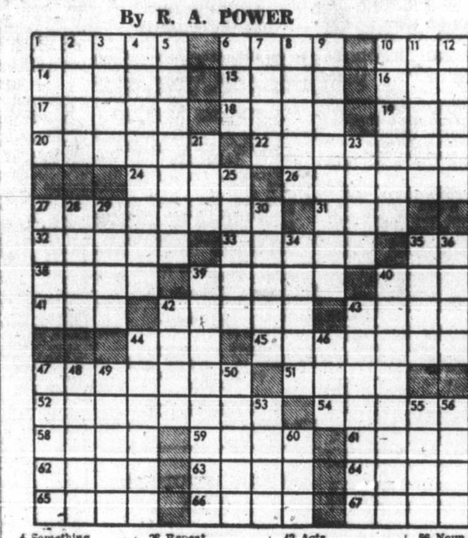

ACROSS
1 Entertainment form
6 Lend a hand
10 Mineral springs
14 — nous: Between ourselves
15 Swan genus
16 Ship body
17 Decorate
18 — — girl: 2 words
19 Constellation
20 Sort of depressed
22 Prudent
24 Work
26 Occupations
27 Left
31 Hawaiian hawks
32 Images
33 Hold firmly
35 Asian festival
38 Close
39 — Paul or John
40 Bloody
41 Humid's partner
42 Large bundles
43 Gas used in vacuum tubes
44 Chinese dynasty
45 Lessen
47 Time intervening
51 — earth
52 — — general: 2 words
54 Sprees
58 Shape
59 Author unknown
61 Jules —: Fr. novelist
62 Slave
63 Irritate
64 Heath genus
65 Noun ending
66 University
67 Units in physics

DOWN
1 Brunch, for one
2 Ruin
3 Put away
4 Something that causes anger
5 Examiners of book, plays, etc.
6 Farm animal
7 Alleged force
8 Sound judgment
9 Down-to-earth person
10 Allots
11 Menu item
12 Writer of boy's books
13 Openings
21 Baseball statistic
23 Farmer's concern
25 Lawful
27 Receptacle
28 Repeat
29 Facial expression
30 Removed moisture
34 Goose genus
35 Roman garment
36 God of love
37 Newcastle's waterfront
39 Free from dirt
40 Foliage
42 Musical units
43 Reached
44 Ancient Greek messenger
46 Truck section
47 In the event that: Dial.
48 Snare
49 Acts
50 Craze
53 Drumbeat
55 Facial expression
56 Noun ending
57 Bodies of water
60 Born

Answer to Previous Puzzle:

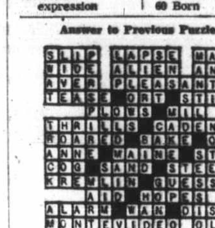

197 HOUSEKEEPING ROOMS TO RENT

CLEAN BRIGHT ROOM, SEMI-private, kitchen, bath. $70. 2315 Wark.

HOUSEKEEPING ROOM WITH kitchenette for middle-aged person. 385-2055.

FURNISHED, LARGE HOUSEkeeping room and kitchenette. Downtown area. 385-3284.

DOUBLE FRONT ROOM, SINK with cabinet, fully furnished, central, all included. $65. 385-4297

$43. FURNISHED HOUSEKEEPING room. St. Helen's, 828 Courtney St., 383-8437.

HOUSEKEEPING ROOM, CLOSE to St. Joseph's. 382-7336.

CLEAN ROOM, ALL FOUND. Working person only. 388-4858.

3 UNITS, SUIT MATURE LADIES, walking distance town. 382-1651.

FAIRFIELD CLOSE TO EVERYthing, mature ladies. 384-3810.

PENSIONER PREFERRED, 3 blocks town, $80. 383-8818.

200 APARTMENTS TO RENT UNFURNISHED

BBBBBBBBBBBBBBBBBBBBBBBB
BROWN BROS. ON BLANSHARD at VIEW
385-8771 ANYTIME
BBBBBBBBBBBBBBBBBBBBBBBB

HARRISON HOUSE
1417 HARRISON ST.
$135-$170
New building with all the latest conveniences. Lovely 1 and 2 bedrooms. For viewing call 385-8771. One child welcome.

$165
DON QUADRA APTS.
3244 QUADRA ST.
Two-bedroom suite. Feb. 1. Bachelor suite — $115. Feb. 1.

$110
GROTON MANOR
550 RUPERT ST.
One-bedroom suite. Feb. 1.

$75
QUEBEC APTS.
423 QUEBEC ST.
Small bachelor suite. Feb. 1.

$106
SPRING RIDGE APTS.
1235 BALMORAL
Bachelor suite. Feb. 1.

$105
WALLMERE APTS.
2180 HAULTAIN ST.
Oak Bay. Bachelor. Feb. 1.

$140-$150
HARBOUR VIEW MANOR
925 ESQUIMALT RD.
One-bedroom suite.

$170 and $145
VILLAGE MANOR
2056 OAK BAY AVE.
Two-bedroom suite. Vacant. Free light. Also one-bedroom on top floor.

$125
KINGSMERE APTS.
1757 BANK ST.
One-bedroom suite.

$135
SKYLINE GORGE APTS.
2925 QU'APPELLE
One-bedroom suite. Vacant.

$133
WYCLIFFE MANOR
1510 JUBILEE AVE.
One-bedroom suite.

$120
ROYAL COMMODORE
715 VANCOUVER ST.
One-bedroom suite.

$115
LORD NELSON
1615 BELMONT AVE.
One-bedroom suite. Two-bedroom suite at $135.

$120
WALLMERE APTS.
2180 HAULTAIN ST.
One-bedroom suite. Vacant.

$140 and $170
HARO APTS.
1400 BEACH DR.
Two-bedroom suite. Vacant

$140
WOODRIDGE MANOR
2230 CADBORO BAY RD.
One-bedroom suite. Jan. 15.

$135 and $140
HIGHLANDER APTS.
2151 HAULTAIN ST.
One-bedroom suite. Spacious.

$135
ROYAL RAMADA
825 COOK ST.
Two-bedroom suite. Vacant.

$165
LUXOR MANOR
1050 RICHARDSON ST.
Spacious, three-bedroom suite.

For more information or free transportation please call 385-8771.

LARGE, CLEAN 2-BEDROOM suite. $140 includes everything. 382-2653.

BACHELOR SUITE, HEAT AND water, $85. 479-7526.

200 APARTMENTS TO RENT UNFURNISHED

CAMOSACK MANOR
1035 BELMONT AVE.

located on 2½ acres of delightful property in the quiet residential Rockland area and commanding unequalled views of the whole of Greater Victoria, this finest of Hi-Rise apartments offers the ultimate in spacious, well-designed, 1, 2 and 3-bedroom suites.

Available now — One only, 3-bedroom, 2-bathroom luxury corner suite of approx. 1,600 sq. ft.

Also available — 2 very large 1-bedroom suites.

Other features include:
—Saunas and exercise equipment
—Off-street guest parking
—Banquet room
—Rooftop lounge and observation deck
—Specially designed overnight guest rooms
—Free laundry and dryers
—Full-sized lockers
—Twin elevators
—Double drape tracks

Check our attractive rentals and inquire about possible vacancies. We are willing to hold suite, if necessary. Please see our resident managers, Capt. and Mrs. Duncan, Suite 101, telephone 386-0191.
"A Block Bros. Development"

TUDOR ESTATES LTD.
2030 DOUGLAS ST.

THE RICHELIEU
3187 Shelbourne St.
1-BR from $127, 2-BR from $166
Phone 592-8554.

THE FONTAINEBLEAU
3159 Shelbourne St.
1-BR 4th floor $138. 2-BR $160.
Phone 592-4154.

CHARTWELL HOUSE
1313 Harrison St.
1-BR from $129. Phone 382-0863.

MITCHELL OAKS
2065 Oak Bay Ave.
1-BR from $132, 2-BR $165. Phone 598-3285.

PONDERSOA
1184 Esquimalt Rd.
2-BR from $140. Phone 382-6936.

RITHET PLACE
385-2559 500 Rithet St.

One block from the most beautiful waterfront in the world; good sea and mountain views from extra spacious suites.
These de luxe suites contain:
—Quality wall-to-wall carpeting. Cushion floor kitchen and bath.
—Superior soundproofing (concrete floors and double wall insulation.)
—De luxe walnut kitchen cabinets.
—Feature wallpaper, china shelves.
—Curteous resident managers.
1-Bedroom from $125
This large new building contains all the modern luxuries, many more than the standard apartment.

ELEGANCE IN ROCKLANDS

Peace and quiet surround this attractive accommodation. 2 bedrooms, dressing room, 1½ bathrooms, carport. Stove, fridge, heat and water included. Available Feb. 1. $190.

In same Rockland home as above. 1-bedroom bachelor suite. $85.

OCEAN COVE RENTAL SERVICES
3995 Quadra 479-4422

$115 — 1039 McCLURE
2 Bedroom suite — some furniture — child welcome — close to town — available February first.

$73 — 2602 GRAHAM
Heated studio suite in the Hillside Quadra area — available February first.
PEMBERTON, HOLMES LTD.
384-8126

VALENCIA
BEACON HILL PARK
All luxury features
1-bedroom from $133
Phone Mrs. Lee — 386-2843
Or 385-7761
D. F. Hanley Agencies Ltd.

JAMES BAY
near High Rise apartments. Close to shops and bus. Completely renovated. 1200 sq. ft. Main floor. $175 incl. heat and hot water. Mr. Bacon, Byron Price and Associates Ltd. 385-2458.

OAK BAY ROYAL NEWPORT. Spacious 2-bedroom seaview suite. Cablevision. Free laundry, on bus route. $143. Immediate. Also March 1. Manager 598-2292 or Mears, Whyte and Gower Ltd. 598-3321.

FORT ST. — WALKING DISTANCE to town. Modern 1-BR suite in four plex. Now only $110 per mo. For occupancy February 1st.
BOORMAN INVESTMENT CO. LTD.
1111 Government St. 386-9212

1-BEDROOM, MODERN BLOCK, carpeted throughout, free laundry and heat. $125. 386-0113.

FAIRFIELD. LARGE 1 BEDROOM self-contained suite. Stove, fridge, quiet couple only. $85. 592-2365.

TWO 1 BEDROOM SUITES WITH stove and fridge. $85. 390 Moss Street. 384-7156.

MODERN 2-BEDROOM APARTment duplex, wood panelling, terrific view, adults. 383-2938.

OCEAN VIEW
1-bedroom suites. $135 and $115. 628 Dallas Rd.

2 ROOMS, SHARE BATH, $60, utilities included. Apply 1001 North Park Street.

1 BEDROOM, FOR ELDERLY lady. Central Park area. $70. 383-0130.

SPACIOUS 2-BEDROOM SUITE, plus den, close to town and St. Joseph's Hospital. $165. 382-5864.

COMFORTABLE CARPETED, 1-bedroom suite. Close in. Elderly couple. Cablevision. $95. 384-3772.

ESQUIMALT, SELF-CONTAINED 2 bedroom, laundry, cable, bus. 382-1461, 383-2529.

WARM, COMFORTABLE, 3 rooms, James Bay. Stove, fridge. $90. 479-6754.

1 BEDROOM, FRIG AND STOVE, $85 month. 479-4018.

CITY-MAYFAIR AREA, CLEAN 1-bedroom suite, $68. 382-5555.

200 APARTMENTS TO RENT UNFURNISHED

BBBBBBBBBBBBBBBBBBBBBBBB
BROWN BROS. ON BLANSHARD AT VIEW
385-8771 ANYTIME
BBBBBBBBBBBBBBBBBBBBBBBB

BARRINGTON MANOR
2174 CADBORO BAY RD.
Modern new building with all the modern conveniences. Near bus, shops and Willows Beach.
One-bedroom, carpets $132

BOWKER MANOR
2233 BOWKER AVENUE
Brand new building on a quiet street near Willows Beach. Extra large rooms with carpets, colored fixtures, vanity bathrooms, large walk-in closets.
One-bedroom suites from $145
Two-bedroom suites from $170

CAIRN VILLA
713 CAIRN RD.
New block in a lovely park-like setting. Located off Old Esquimalt Road just west of Lampson. Lovely easy-care carpets and the modern conveniences.
One-bedroom suite $138
Two-bedroom suites from $160

GRENADIER MANOR
1537 BELCHER AVENUE
Modern building on a quiet street near Jubilee Hospital and bus and shops. Wall-to-wall carpets.
One-bedroom suites from $127
Two-bedroom suites from $160

NELSON LODGE
1337 SAUNDERS ST.
This modern block is on a quiet street. Lovely Esquimalt location. All the latest conveniences. Sauna bath.
One-bedroom suites from $135

REDWOOD MANOR
430 CHESTER ST.
Lovely quiet Fairfield location. Lovely carpets. Near bus and shops. Free laundry facilities. Superior soundproofing.
One-bedroom suites from $145
Two-bedroom suites from $160

SIERRA VILLA
547 NIAGARA ST.
Modern building with all the latest conveniences. Near Parliament Buildings and Dallas waterfront.
One-bedroom suites from $130

All apartments have congenial resident managers that will be pleased to show you through these suites. Reserve now for Jan. or Feb. occupancy. Free transportation available by appointment.

TUDOR ESTATES LTD.
2030 DOUGLAS ST.

"GRANITE HOUSE"
2100 GRANITE ST.
ENJOY ELEGANT LIVING IN THIS BRAND NEW RESIDENTIAL BUILDING LOCATED IN OAK BAY JUST OFF THE AVENUE AND CLOSE TO TRANSPORTATION AND SHOPPING. QUIET SPACIOUS SUITES FEATURING
—Wall-to-wall carpeting
—Floor-to-ceiling drapes
—Colored appliances
—Cablevision
—Controlled entrance
—Ample storage and parking space
Open for viewing 9 a.m. to 9 p.m. daily, make your bookings now for February or March.
One-Bedroom from $134
Two-Bedroom from $171
Resident Manager, 592-9883
Suite 102

"MARQUEE COURT"
2095 OAK BAY AVE.
THIS NEW 29-SUITE BUILDING IS CENTRALLY LOCATED FOR BUS, SHOPPING, CHURCHES OR A LEISURELY STROLL TO THE VILLAGE, ONE AND TWO BEDROOM CORNER SUITES STILL AVAILABLE. CONTAINS ALL THE FEATURES EXPECTED IN A MODERN APARTMENT BUILDING. OPEN FOR VIEWING 9 A.M. TO 9 P.M. DAILY.
ONE BEDROOM FROM $132
TWO BEDROOM FROM $180
RESIDENT MANAGER
SUITE 103
592-9004

Haven Villa, Sidney
Spacious 1-2 bedroom suites from $125. New soundproof bldg., electric heat. Carpeted, drapes. Laundry, parking. Controlled entrance, elevator. Quiet, but central location. Shops, bus. Up to 1 month rent free. Res. Manager, 656-4827.

THE HENRY HUDSON
576 SIMCOE STREET
One — 1-bedroom luxury suite, $137. Available January 15. Suitable pets accepted. Resident manager, Mr. J. Y. Woods, 386-6446.

2-BEDROOM SUITE, MAIN floor, for elderly people. Vacant Feb. 1. 382-6681.

SPACIOUS 1 BEDROOM SELF-contained suite. Close-in. $75. 386-9373.

200 APARTMENTS TO RENT UNFURNISHED

XXXXXXXXXX
X BOULTBEE X
X SWEET X
X Realty X
X Ltd. X
X X
X

YORKSHIRE TRUST AFFILIATE

OLYMPIC COURT APARTMENTS
827 Selkirk Street
Esquimalt
A brand new apartment block to scenic Selkirk St., close to City Centre. This is a quality building containing all the best features and moderate rents. ALL are ONE bedroom suites so not suitable for children and no pets permitted.
—MODERN SOUNDPROOFING
—LAUNDRY FACILITIES
—BALCONIES
—CLEAN ELECTRIC HEAT
—CARPETED THROUGHOUT
—QUALITY BATHROOM AND KITCHEN EQUIPMENT
—ATTRACTIVE LIGHTING FIXTURES
—RENTS FROM $132
PAY ONLY YOUR TELEPHONE. YOUR RENT INCLUDES HEAT, LIGHT, COOKING AND CABLEVISION.
Call 388-5561 Anytime

HERITAGE HOUSE
520 RITHET ST.
One block from Dallas Rd. waterfront. 3 blocks from Beacon Hill Park, Beautiful view of the straits.
AVAILABLE NOW
Features include:
—W-W QUALITY CARPETS
—CONCRETE FLOORS AND DOUBLE INSULATED WALLS FOR SOUNDPROOFING
—FREE OUTDOOR PARKING
—ELECTRIC HEAT INCLUDED
—CONTROLLED ENTRANCE
—COLOURED APPLIANCES
—EXTRA LARGE SUITES
—CABLEVISION
BACHELOR FROM $110
1 BEDROOM FROM $125
2 BEDROOM FROM $160
RESIDENT MANAGER
SUITE NO. 401
386-3975

CHARTER HOUSE
435 Michigan
384-8923

REGENT TOWERS
415 Michigan
383-6216

—Swimming pool
—Covered parking
—Cablevision
—Located in spacious well-kept grounds
—Pleasant stroll to downtown
—Choice ocean view
1-Bedrm Suites from $126
2-Bedroom Suites from $172
All Rental Enquiries Welcome
Managed by NORTH WEST TRUST
386-3534

On the Waterfront
MARINA PARK APARTMENTS
2000 White Birch Road, Sidney
Just North of Resthaven Hospital
1st phase — 84 suite apartment completed
2nd phase — Marina (Completion next spring)
Moor your boat at the foot of your spacious suite in this de luxe apartment.
—Room size balcony with privacy.
—Seaview from most suites, even from the kitchen.
—Self-cleaning oven ranges.
—Large 2-door refrigerators.
—Rent includes hot water heating and cablevision.
1-Bedrm. suites from $135
2-Bedrm. suites from $165
Adults Only — No Pets
Resident Managers
MR. and MRS. S. ARDEN
656-1616 or 477-2300

ELMWOOD TERRACE
1399 Stanley at Pandora
All the features expected in a new quality building·
—Carpeted throughout
—Clean electric heat
—Very large balconies
—Cablevision
—Thorough soundproofing
—Beautifully landscaped
—Sauna, exercise room
—Billiards and ping-pong
—Laundry
—Roof sundeck
—And much more!
LARGE 2 BEDROOM THIRD FLOOR $162
Resident Manager: 388-6718
Adults Only — No Pets
Diamond Developments Ltd.

NOW RENTING
THE ROYAL LYNNWOOD APARTMENTS
1310 HILLSIDE AVENUE
Spacious one and two-bedroom suites await your inspection in this new block. A small deposit will reserve a suite for you.
1-BDRM suites from $127
2-BDRM suites from $160
RENTAL AGENTS:
P. R. BROWN & SONS LIMITED
762 Fort Street 385-3435

MODERN SELF-CONTAINED 2-bedroom suite in fourplex. Stove, frig, laundry facilities, $135. Cook St. near Beacon Hill. Adults. 598-3419.

WHYTECREST APTS.
Near Uplands Golf Club and beach. spacious 1-bedroom suite, covered carport, cablevision, drapes, $120. 2160 Haultain. 592-3298.

TWIN HOLLY APARTMENTS, 476 Lampson. Spacious 3-bedroom apartment. 385-2269.

200 APARTMENTS TO RENT UNFURNISHED

BRAND NEW
"THE OAK BAY MALL"
2025 OAK BAY AVENUE
Centrally located to bus, shopping centre, UVic, Jubilee and leisure areas. Luxury apartment with bright de luxe suites.
FACILITIES AVAILABLE
—BILLIARD ROOM
—SAUNA ROOM
—WORKSHOP
—High quality soundproofing; concrete floors.
—6" insulated double walls.
—Attractive wall-to-wall carpets — High density underlay.
—Quick, clean heat with thermostat
—Free cablevision and storage
—De luxe factory-made cabinets, colored automatic appliances.
—Feature wall paper and chandelier.
—Generous living areas
—Built-in China shelves
—Cushion floors in kitchen and bath
—Ceramic tiling, coloured vanities
—Fibreglass draperies — fireproof
—Self-closing fire doors
—Silent elevator
—Covered parking
—Courteous, efficient managers —
—All suites include heat, cablevision, drapes, storage, parking.
Mr. and Mrs. Punt,
Suite 410, 592-4125
1-BEDROOM from $135
CORNER SUITE
IMMEDIATE OCCUPANCY

OAK BAY
BRAND NEW
WINCHESTER COURT
"The Building with the Courtyard."
—92 De luxe extra spacious suites.
—Quality wall-to-wall carpeting.
—Concrete floors, double walls.
—BILLIARD ROOM
—SAUNA ROOM
—WORKSHOP
—Walnut kitchen cabinets.
—Feature wallpaper, china shelves.
—Coloured appliances.
—Cushion floor kitchen and bath.
—Generous living area.
—All suites include heat, cablevision, drapes, storage, parking.
—Courteous resident managers.
1 BEDROOM $130
IMMEDIATE OCCUPANCY
223-1063 Foul Bay Rd.
Call Mr. and Mrs. R. Bowlby
598-1790

NEW
THE DEVON OAKS'
1066 FOUL BAY ROAD
Quiet, desirable location. Close to shopping, bus routes, Jubilee and leisure areas.
—Excellent soundproofing
—6" insulated double walls
—Concrete floors
—Walnut kitchen cabinets
—Colored appliances
—Cushion floor kitchen and bath
—Feature wallpaper, china shelves
—Quality wall-to-wall carpeting
—Generous living areas
—All suites include heat, cablevision, drapes, storage, parking.
—Courteous resident managers.
ONE BEDROOM $138
IMMEDIATE OCCUPANCY
Manager: Mr. and Mrs. M. Punt
592-4125

PARK PACIFIC APARTMENTS LTD.
For details and transportation to view all above suites, call Mr. Bowlby, Prop. Mgr. 598-1790.

THE PRINCESS PATRICIA
701 and 703 Esquimalt Rd.
View the Blue Pacific and Inner Harbour from our Spacious Suites
— GE Appliances
— Cablevision
— Lounge
— Sauna
— Controlled Entrance
— Intercom
— Sound proofing
— Resident manager
— Child 2 and under welcome.
AVAILABLE NOW
IMMEDIATE OCCUPANCY
1 Bedroom suites from $128
Inquiries—9 a.m.-8 p.m.
Phone 382-2223.

BURNSIDE GARDENS
3622 TILLICUM RD.
AVAILABLE NOW
2 and 3-bedroom family accommodation.
Colored appliances, heat, water, cablevision, Cihldren welcome.
To view
Call 384-0034, 384-4365

BEST LOCATION IN TOWN NEAR Beacon Hill Park, bus and shopping, close to town.

MONTE CARLO
1030 Pendergast
1-bedroom from $130-$143
2-bedroom $170

CASA MONTEGO
1035 Pendergast
1-bedroom $135

BARCELONA MANOR
1022 Pendergast
Bachelor from $110-$118
1-bedroom from $127-$135
Call Res. Manager. 384-1044

G & O Holdings. 598-4821

DUNSMUIR HOUSE
831 Dunsmuir Rd.
(off Esquimalt Rd.)
2 bedroom from $155
Ground floor, quiet, spacious
1 bedroom from $135
Quiet, Seaview
Adults only — no pets
Resident Manager
388-4943 (Ste. 403)

MARIFIELD PARK
562-6 Simcoe St.
Large, beautifully decorated apartments with sunken baths, 12x15 bedrooms and plush wall-to-wall carpets.
1-Bedrm. from $125
Adults only—No pets
Resident Mgr. 383-7628
Goward Developments Ltd.

EL CAMINO APTS.
1530 Belcher Ave.
1 bedroom on fourth floor. Good view. Quiet, modern, redecorated, spacious, free laundry — heating, cable, FM, drapes, balcony, colored appliances. Free covered parking when available. 5 minutes to City centre. Manager, 384-1078.

OAKRIDGE HOUSE
2646 COOK STREET
Modern quiet warm apartment. Wall-to-wall carpets, all modern conveniences. Wonderful views of city. 2 bedroom from $155. 1 bedroom from $125. 385-3503.

QUADRA, NEAR BAY, FEB. 1ST—1-bedroom suite, modern block. Sorry, no children, no pets. Phone 386-3815.

LAKEVIEW APARTMENTS, 1220 Goldstream Ave., have a 3-bedroom suite. Available February 1st. $125. 478-2513.

BACHELOR, JUBILEE AREA. February 15, ideal for nurse, working girl, $90, 592-4805 or 598-3203.

2-BEDROOM IN SIDE-BY-SIDE, Cook near Rockland, electric kitchen, heated, cablevision. $140. Elderly preferred. 598-4184.

$110—ONE BEDRM SUITE VACANT; Heated Cablevision and Parking. 1239 Park Terrace Esquimalt 385-2925.

425 WILSON, ONE BEDROOM suite, lovely view. $93. Available Feb. 1st.

3 ROOM BASEMENT SUITE, $60 month, well heated. 386-0303.

200 APARTMENTS TO RENT UNFURNISHED

NOW RENTING
COLONY PARK MANOR
In the University Area
1680 Poplar St at Richmond Rd
For total living!
NEAR . . .
Shopping, Racquet Club, Golf Clubs and bus.
COMPARE THESE FEATURES:
Range, self-cleaning oven
Refrigerator with automatic defrost.
Exceptional soundproofing with concrete sub-floors
Garburator in each suite
Luxury wall-to-wall carpet
Indoor heated pool
Hydro-therapy swirl pool
Cablevision-FM
Sauna Room and Showers
Hobby Room, Games Room.
1-BEDROOM SUITES from $148.50 - $167.50
No 2-Bedroom Suites Available
Appointment to view
Phone Mr. or Mrs. D. Bertrand, Resident Managers, Ste. 119.
477-1711

LORD AND LADY SIMCOE
THE SIMCOES
"Victoria's Prestige Address"
1 OR 2-BEDROOM SUITES
Available Now
Furnished or Unfurnished
VICTORIA'S LARGEST HEATED SWIMMING POOL AND SAUNA
—Washers and dryers.
—Drapes.
—Sound proofing.
—Wall-to-wall carpet.
—Free outdoor parking.
—Recreation room, billiard table, etc.
—Lounge.
—Resident managers.
—Cablevision.
—Controlled entrances.
440-450 Simcoe Street
385-3111

ONE BEDROOM SUITES
from $132.00
CASA DEL MAR
1625 Richmond Rd.
Call Resident Managers
385-4250
Check these features:
—Distinctive Spanish style
—Controlled entrance
—Superior soundproofing
—Wall to wall carpet
—Mall delivery to suites
—Close to bus, shops, hospitals

BUILDERS AND DEVELOPERS

KLEE WYCK
1340 Harrison
1-bedroom suites from $130
Soundproofing
Sauna bath
Games room
Large balcony and cablevision. Wall to wall carpets.
Resident Manager—388-5611
Adults Only — No Pets

TIDELINE APARTMENTS
1470 DALLAS RD.
Brand new luxury apartment with beautiful panoramic seaviews. All the latest conveniences.
Bachelor suites from $115
1-Bedroom suites from $130
2-Bedroom suites from $160

BROWN BROS. AGENCIES
Call 385-8771 anytime
For more information or free transportation.

ORCHARD HOUSE
Ajacent to Parliament Buildings and Beacon Hill Park—
1-bedroom from $130
2-bedrooms from $170
647 Michigan
Phone 382-4650

CHRISTIE POINT APTS.
Portage Inlet Waterfront
2-Bedroom, adults only suite. Beautifully located from $145.
3-Bedroom townhouse, 1½ bathroom. Personal washer and dryer, $180. Rent includes heat, living room drapes, range, fridge and cablevision. 385-0644. 2951 Craigowan. NO PETS.

QUADRA VILLA
QUADRA AT TOPAZ
Children Welcome
Feb. 1 Sundeck — Patio — Drapes Cablevision — Laundry and Parking.
2 Bedrooms, $149
One Available Immediately
Resident Manager, Suite 2854
382-0722

Don't Depend on the Bus
Live at
THE HAIDA
1165 Yates St.
5 mins. walk to downtown. New, warm and comfortable. Mail delivery to suites.
1 BR. From $125
Apply Suite 104

GOODACRE TOWERS
350 and 360 DOUGLAS ST.
Directly opposite Goodacre Lake in beautiful Beacon Hill Park. Customary highrise amenities. 1 bedroom suites available for immediate occupancy. 2 bedroom available now. For further rental information phone 385-8111. 9 to 5.

THE CORONA
1430 Stadacona Ave. 382-2661
1 bedroom $125
2 bedrooms $160
NEW MODERN SUITES

THE CHATELAINE
1435 Elford St. 383-6809
1 bedroom $125
2 bedrooms $160
NEW MODERN SUITES

THE REMBRANDT
1475 PANDORA
1-Bdrm. suite available in this attractive block next to Super market across from park.
$120
Apply Suite 103

WESTWOOD ARMS
1150 HILDA ST.
One only, 2-bedroom suite at reduced rent. Middle-aged or elderly people preferred. A modern apartment building with modern appliances, etc. Laundry and parking included. Resident Manager, 384-2597.

$110 Nice 1-bedroom apartment child welcome. Washer, dryer.

$125 Bright 1-bedroom. Large rooms. Now.

OCEAN COVE RENTAL SERVICE
3995 Quadra 479-4422

COOK STREET OVERLOOKING Beacon Hill Park, spacious 2-bedroom, ground floor, modern cabinet kitchen, carpets, garage, cablevision. Quiet mature adults only. 386-9274, 382-3990.

YATES ST. NEAR COOK, ground floor, large 5-room suite. $117. 5-room upper suite, $100. Quiet older home, elderly people preferred. 382-8947.

NEW APARTMENT BLOCK, 1150 Queen Ave. 1 bedroom suite from $123. All electricity included. Child welcome. 388-9791 or 384-5397.

SELF-CONTAINED 1-BEDROOM suite in 3-plex, stove, fridge, laundry, 2171 Cadboro Bay Rd. 598-2183.

SPACIOUS 3-BEDROOM APARTment. Cathedral area. First floor. Feb. 1. $158 per month. Royal Trust, 388-4311.

ONE BEDROOM SUITE, AVAILable Feb. 1st on Oak Bay Ave. Close to shopping area. Sorry no children, no pets. 598-4270.

ROYAL ARMS APTS.
1300 Yates St. at Fernwood. Bachelor apt., $100. Resident Manager. 386-1628.

2-ROOM SUITE, PARTLY FURnished, working couple, no drinking or smoking, $85. 383-1597, after 5 p.m.

NEW BUILDING SIDNEY VILLA. Henry Ave. — 1-bedroom suites available. $120-$130 a month. 656-4250.

ESQUIMALT. 1 BEDROOM SUITE, fridge, stove, no pets. 656-1779.

200 APARTMENTS TO RENT UNFURNISHED

AVAILABLE FEB. 1
Close in on Fort (Quadra) 2½ rooms and bath, apt. fridge and range and storage, 2nd floor, clean. $75 for 1 person.
Dickie Agencies Ltd.
919 Fort 382-4312

CRESTWOOD APTS. NOW AVAILable two 1 bedroom suites in modern block, close-in on bus line. $110 per month including free laundry, parking, cablevision and heat. Mature adults. 385-0987.

MODERN SELF-CONTAINED, 2-bedroom suite. Separate entrance, suitable 3 young people, students, nurses, etc. Central location. Feb. 1st. $150 month. 592-0601.

Roomy 2 bedroom suite available immediately. Close to town and Beacon Hill Park. $115. No children or pets. References. Reply to Victoria Press Box 684.

THE BELGROVE
1 bedroom de luxe, very spacious, $130, adult, elevator, bus. 1505 Belcher Avenue, Oak Bay Avenue corner. 382-7405.

RIDGE APTS., 2120 RIDGE RD. Very attractive 1-bedroom suite with carpets, drapes, cablevision, etc. $120. Babies welcome. To view call Mr. Krieger, 384-4837.

"ROCKCLIFF MANOR"
1317 HILLSIDE AVE.
1 BR. de luxe ste. $125. Contact resident manager, 384-3291 or Western Homes Ltd., 382-2157.

1-BEDROOM SUITE. VICEROY Apts., 1009 Fairfield. Drapes, cablevision, laundry. $115. 479-4024, 383-1253.

MODERN 1-BEDROOM, LARGE sitting room, dining area, stove and fridge. Free laundry. $105 monthly. 384-5473.

$108. IMMEDIATE POSSESSION, 2-bedroom, fully modern, mature or pension couple only. No pets. Nor Garden Court, Sidney, 656-3612.

NOW VACANT. GROUND FLOOR 1-bedroom large suite. Quiet, older home, Fairfield. All utilities found. Adults only, no pets. $125. 383-1655.

APARTMENT TO RENT
FAIRFIELD BUS LINE
PENSIONERS, QUIET ADULTS.
$83 658-8641

MAGDALAIN COURT, 1172 YATES Street, 1-bedroom and bachelor suites are vacant in newly-completed block. Children welcome.

OAK BAY
Cranmore Court, 2100 Cadboro Bay Road. Feb. 1st or March 1st. 2-bedroom suite, $135. 592-6329.

CLEARVIEW APTS. 1258 YATES
$112—1-bedroom suite, cable TV. Modern conveniences. 384-7785 or 386-1961.

1-BEDROOM, $135. NEW QUIET apartment, includes everything. Wycliffe Manor, 1510 Jubilee at Oak Bay Avenue, 592-2218.

MODERN SUITES, CLOSE TO town, adults, suitable pets welcome. 385-4304.

AVAILABLE 1 BEDROOM SUITE, fridge, stove, utilities included. $110 month. 384-6663.

NEW APART., 1-BEDROOM SUITE $130 with outstanding view. 1527 Fort at Belmont. 382-1436.

AVAILABLE FEBRUARY 1, upper self-contained, 1 bedroom, $85. 383-2115.

1 BEDROOM, $118, AVAILABLE now, Kingswood Apt., 2552 Vancouver Street, 592-2218.

SAANICHTON 2-BEDROOM, CARport, wall-to-wall carpets. Utilities. $120 per month. 652-2944.

201 APARTMENTS TO RENT FURNISHED

RELAX!
Enjoy yourself, all this can be yours: New furnished suites with electric kitchens fully equipped. Linens, maid service, TV set and cablevision. All utilities paid, on bus line, minutes from city centre. Lovely spacious grounds, free parking. Credit cards accepted. 1 bedroom $150 month. 2-bedroom $180 month.
Casa Linda
478-1791

AVAILABLE FEB. 1
$129—Esquimalt. Warm, modern. 3½ rooms. 4-Pce. bath, Elec. fridge and range plus main furniture, cablevision hookup, heat, hot water, laundry. Drapes.
Dickie Agencies Ltd.,
382-4312, 382-6848
919 Fort Street

DE LUXE AND SPACIOUS, 1-bedroom apartment furnished for the price of unfurnished. $140 to $160. Two locations to choose from, near Parliament Bldgs. and Jubilee Hospital. Both places are new and comfortable. Come to see us or phone 592-9516, 385-5364, 477-4434. Also available weekly or daily.

FURNISHED APT. MOST ATTRACtive 1-B.R. self-contained, fully furnished — available Feb. 1st. Panoramic sea views — heat and cable — $150. Single mature applicant only. MONTREAL TRUST, 386-2111 L. 35.

GRACIOUS HOME ON ROCKland, one bedroom unfurnished possible. View, warm, newly decorated. Quiet person over 40. 386-1007 after 6:30 p.m.

SIDNEY, FEB. 1ST, NEW ONE bedroom apartment. Seaview every window, stove, fridge, complete laundry, Cablevision, TV, hi-fi, radio, modern fireplace. 656-2469.

FURNISHED APARTMENT — YOU supply the apartment, we rent the furniture—three rooms for $25 per month. Standard Furniture, 737 Yates St. 382-5111.

BACHELOR AND 1-BEDROOM suites, ½ block from Hudson Bay, adults, $65 per month. Phone caretaker. 386-9519.

MODERN STUDIO TYPE UNIT, facing Beacon Hill Park, Thunderbird Motel, 600 Douglas Street. 384-0632, 386-2812

HEAD ROOM MATE WANTED TO share 2-bedroom apartment in Gonzales Bay, $80. Phone Ron, 385-7463.

EFFICIENCY UNIT, CLOSE TO park and shops, covered parking, pool and sauna, reasonable weekly rates. 386-1312. Ask for Mr. Brian.

NICELY FURNISHED
1-bedroom suite, near Jubilee Hospital, $135. Available Feb. 1 592-2367, after 5 p.m.

BACHELOR, AGE 25-30, WANTED to share furnished house, $80 all inclusvie, Gerry, 386-2454 days, 592-9873 evenings.

AVAILABLE FEB. 1, 1-BEDROOM suite close to government buildings and St. Joseph's hospital. Laundry and cablevision. Rent $102. 388-4901.

MODERN SUITE TO RENT FOR bachelor, students preferred. All utilities included. Private entrance. 385-2743.

SELF-CONTAINED BASEMENT suite, Jubilee — Simpsons-Sears area. Heat, light, cable included. Reasonable. 386-0826.

GIRL TO SHARE COST OF RENT etc. Close to shopping centre, Jubilee. 383-1866 or 382-4976.

LARGE, 1-BEDROOM SUITE, heat, water, cablevision. Quadra Hillside area. $120. 478-2379.

ONE-BEDROOM SUITE, MODERN wall-wall carpets, utilities included. Working couple only, $115. 382-7207.

MODERN FURNISHED 2-ROOM suite for working girl only. Close-in. 383-9648.

3-ROOM SUITE, BELMONT, MAIN floor. Also 3-room suite Fort St. Prefer aged couple. 477-2853.

BACHELOR FOR MARRIED couple or single, close in, comfortable 382-7995.

LANGFORD BACHELOR SUITE partially furnished, no pets, working person. 478-5983.

EDGEWATER MOTEL BY WEEK or month. Low winter rates 478-4212.

COOK-BAY BACHELOR APARTment, $75 a month. Ladies only. 383-1840.

NICE SELF-CONTAINED STUDIO suite. Private entrance. Close-in, all utilities supplied. $95. 382-4946.

425 WILSON, ONE BEDROOM suite, lovely view. $93. Available Feb. 1st.

2 AND 4-ROOM UNITS, CABLEvision and utilities included, close-in. 386-9309, 384-1884, 386-9945.

WANTED: YOUNG MAN TO share furnished apartment, 383-4288 or 656-3121, ask for Brian.

BACHELOR SUITE, NEAR CITY Arena. $100. 382-3720.

2 ROOM SELF-CONTAINED, PANdora-Fernwood, $80. 386-6936.

ISLAND COURT BACHELOR suites from $25 per week. 478-2151.

2 ROOMS, OWN BATH, NEAR Jubilee, bus, stores. 382-6882.

BUSINESS GIRL TO SHARE suite with 2 others, $60. 385-4520.

TWO BACHELOR SUITES $85 - $92. for working person. 360 Gorge East.

2-ROOM SUITE JAMES BAY, $90. 598-4172 after 4:30.

201 APARTMENTS TO RENT FURNISHED

WANTED: YOUNG MAN TO share furnished apartment, 383-4288 or 656-3121, ask for Brian.

APARTMENT FOR RENT, CENtral, $70 Middle-aged people. See manager, 6-1046 View.

NICELY FURNISHED 1-BEDROOM suite, utilities included, all found. $120. 478-1218.

SUITE WITH CHARACTER. FIREplace. Hospital, stores near. Couple. 1618 Richmond.

203 APARTMENTS WANTED

MARCH 1ST, BY WORKING LADY, self contained one bedroom unfurnished suite in Lake Hill-Cedar Hill area. 477-8525 evenings and weekends.

APARTMENT OR HOME, REAsonable, in Oak Bay-Willows area, mother and child. 382-5621, Mrs. Rutland.

206 DUPLEXES TO RENT

$175—3985 SHELBOURNE ST.
Lovely three bedroom side by side duplex. Living room with wall-to-wall carpets. Carpets in all bedrooms. Vanity bathroom. Vacant.

$155—MACDONALD PARK DR. SIDNEY
Brand new, three-bedroom, side-by-side duplex. Lovely living room. Carport. Electric kitchen. Electric heat. Vacant.

$175—1713 FELTHAM RD.
Three-bedroom, side-by-side duplex. Wall-to-wall carpets on the main floor. Hardwood floors in bedrooms. Back yard fenced. Vacant.

BROWN BROS. AGENCIES LTD.
385-8771 ANYTIME

VINING STREET
Neat little apt. for couple. Ready to move in. $135.

YUKON STREET
2-bedroom upper. Spacious. Available Feb. 1. $135.

Comfortable 3-bedroom home on large lot. Garage. $185.

OCEAN COVE RENTAL SERVICE
3995 Quadra 479-4422

DE LUXE DUPLEX FOR RENT — 556 Cedarcrest Drive in Colwood. 3 bedrooms, living room-dining room, 1½ bathrooms, wall-to-wall carpet, full basement, sundeck, carport. Available immediately. $180. View by appointment only —477-1232.

GORGE AREA
FULLY FURNISHED DUPLEX, comprising 1 BR plus one in the basement, Washer, Dryer, Stove and Fridge included. Oil Heating. Good references required. $150 per month. For information call A. Croft 382-4251.
RITHET AGENCIES LIMITED

LANGFORD — $175
Nice 3-bedroom, 1½ bath, wall-to-wall carpet, cablevision, water and garbage pick-up included.
Call DON STRIPLING 386-1361
Canada Permanent Rentals

MARIFIELD — 1-BEDROOM duplex, excellent condition, $115. Available Feb. 1st. Adults only.
KER & STEPHENSON LIMITED
385-3411

COLWOOD
Bachelor suite — duplex. Fridge and stove. Rent $65. Available Feb. 1. B.C. Land, 922 Government St., 388-5555.

NIAGARA ST. — 1-BEDROOM duplex, stove and fridge, auto oil heat. $120.00 adults only.
KER & STEPHENSON LTD.
385-3411

ESQUIMALT, DE LUXE NICE view. 3 bedrooms; 2 full bathrooms, large kitchen, 2 balconies, $190 per month. 388-4668; after 5 p.m. 382-6697.

UPPER DUPLEX, CENTRAL area, 1-bedroom, $110. Heat, water, fridge and stove included. Feb. 1. Responsible people. 385-8489.

3-BEDROOM DUPLEX WITH FULL basement. University area. Available March 1st. 477-1334.

AVAILABLE IMMEDIATELY OFF Esquimalt Rd., modern 2-bedroom, stove, dridge, carpets. $150. 385-0991, evenings, 383-1834.

DE LUXE 3-BEDROOM, 1½ baths, carport, etc. Gordon Head. $175, including water. 477-2156, 658-5935.

LOVELY 3-BEDROOM, 1½ BATHS, wall-to-wall carpet, deluxe units in the heart of Sidney. Inquire 656-4521 or 479-2420 evenings.

SIDNEY, 2 BEDROOM ULTRA modern, full basement, wall-to-wall, fridge and stove. Water included. Children welcome. $145. 384-4489.

UNIVERSITY AREA — DE LUXE near-new 2-bedrooms, 1½ baths, den, drapes, $170. One child welcome. Vacant. No pets. 477-3728.

$140 — VACANT, 2 BEDROOM, basement, garage, 2 children okay. Close-in. McCandless Realty. 383-6111.

2 OR 3 BEDROOM DUPLEX, full basement, drive-in garage, stove and fridge included. $180. 383-5890.

ESQUIMALT, MARCH 1ST, 2-bedroom upper suite, frig, stove, drapes, water and cablevision included. $155. 384-1281.

2-BEDROOM, NEW DEAD END street, water, cable included, stove, fridge, $175. March 1. 1565 Broderick Crescent, or 477-8031.

UPPER 2-BEDROOM SUITE, NEAR Jubilee Hospital, 592-1662 after 5 weekdays, all day weekends.

4 ROOMS, HEAT, WATER, fridge and stove included. $110. 386-2648, 388-4882.

LOWER DUPLEX FEB 1ST James Bay 1 block from ocean. $100. 385-3856.

SIDE BY SIDE DUPLEX. 2 bedroom, plus stove. Full basement $165. 1288 Palmer Rd., 386-7459.

FULL BASEMENT, RICHMOND and Townley New 3-bedroom stove, fridge $175. 652-2322.

VACANT FEB. 1, ESQUIMALT, BY Saxe Point. 3-bedroom duplex. $180 a month. 382-0010 after 5 p.m.

1 BEDROOM, UNFURNISHED, Hoy Lake Ave. Stove, fridge, water included. $95. Feb. 1. 479-6880.

DUPLEX 1-BEDROOM, FURnished, utilities included, $115. 384-8485 after 4:30 p.m.

UNIVERSITY AREA, AVAILABLE Feb. 1, 4 bedrooms, 1½ baths. 385-6943.

2 BEDROOM DUPLEX, FIREplace, oil stove, $100 per month. 382-1349.

2 BEDROOMS, SIDE BY SIDE, Hillside-Quadra. $150. 478-2536.

FAIRFIELD PLAZA AREA, 2 bedroom, $160. March 1. 384-4465.

OLDER UPPER SUITE, 463 Superior St., $90. 652-2322.

210 HOUSES TO RENT UNFURNISHED

$200—3961 CAREY ROAD
Three bedroom bungalow. Living room, dining room, kitchen with fridge and stove, and dishwasher. Full basement with 2 rooms on lower level. Garage and sundeck. Near all conveniences. Feb. 1.

$135—601 KELVIN ROAD
Two bedroom bungalow. Living room dining room, kitchen, and bath. Full basement. Garage. Near schools and shops.

$150—43 GORGE RD.
Nice two bedroom home. Living room with fireplace. Dining room, electric kitchen. Rumpus room with fireplace in full basement. Two car garage. View by appointment only.

$150—3048 ALBINA ST.
Two-bedroom house. Living room. Electric kitchen. Carport. Storage. Paved driveway.

$185—1152 GREENWOOD AVE.
Nice two-bedroom house. Living room with fireplace. Kitchen has range and fridge. Small den or third bedroom. Oil heat. Full basement. Vacant.

Brown Bros. Agencies
385-8771 anytime
1125 Blanshard St.

3-BEDROOM HOME, LANGFORD area, $150 a month. Call after 6, 478-3428.

OLDER 2-BEDROOM HOME, OIL-O-matic heat, $150. Children welcome. 382-9968.

3-BEDROOM HOME, AUTOMATIC oil, $155. References required. 479-1102.

2-BEDROOM, PARTIALLY FURnished, $135. Feb. 1st. Brentwood area. 652-1961 or 652-2621.

WATERFRONT, SOOKE. 3-BEDrooms, automatic heat, full basement, $175. 477-5719, 6-7 p.m.

3 BEDROOM HOME, NEAR Wilkinson Road area. 479-7073.

CLOSE-IN, ROOMY 2 BEDROOM unit. $155. Evenings phone 385-3560.

210 HOUSES TO RENT UNFURNISHED

SHELBOURNE near HILLSIDE — 2-bedroom home for immediate occupancy. $135.00 per mo.
FAIRFIELD — 2-bedroom home for immediate occupancy. $135.00 per mo.
MARS ST. — Modern 2-BEDROOM home. Full basement. Drive-in garage. Avail. now. $165.00 mo.
COLWOOD — nearly new 3-bedroom home. Sundeck. Drive-in garage. Avail now. $190.00 per mo. 1 year lease
TATTERSAL — Spacious 4-bedroom home in good condition. Full basement. $185.00 per mo.
MARIGOLD — Modern 2-bedroom home incl. stove and fridge. Drapes. For immediate occupancy. $175.00 per mo.
CORDOVA BAY — Excellent 2-bedroom waterfront home. 2-bedroom and rumpus room. Suit small family or retired couple. $225.00 per mo.
VIC WEST — Older 2-bedroom home avail. now. Large rooms. $135.00 per mo.
HAPPY VALLEY — Small 1-bedroom cottage suitable for couple only. $90.00 per mo.
BOORMAN INVESTMENT CO. LTD.
1111 Government St. 386-9212

OAK BAY SOUTH
4 BEDROOMS
Available immediately at $250 per month, lease with option to buy possible.

OAK BAY SOUTH
3 Bedrm., 2-level unit available immediately at $225 per month, heat included. Electric kitchen, dining room and washroom ground level. Large living room, 3 bedrms and bathroom up. Please call Mr. Custance, 385-2481.
Swinerton, Stewart Clark Ltd.

$190 — 1855 NEWTON
Immaculate 3-bedroom home near Jubilee Hospital and Hillside Shopping Centre — heat included in rent — available February sixteen.

$200 — WINDSOR ROAD
3 Bedroom home in Oak Bay — close to sea, shopping and transportation.
PEMBERTON, HOLMES LTD.
384-8126

TULIP AVE. — 2-BEDROOM, LIVing room with fireplace, kitchen, stove and fridge, garage, $150.00 available immediately.
RAYMOND ST. — 2-bedroom older type house $120.00.
KER & STEPHENSON LTD.
385-3411

GORDON HEAD TOWN HOUSES. New 2 and 3-bedroom units with dishwasher. Broadloom and finished rec. room in full basement. Close to school, university and shopping centre. Children welcome. 477-5422 or 477-6812, 477-4876.

JAMES BAY
near high rise apartments. Close to shops and bus. Completely renovated. 1200 sq. ft. Basement. $175 incl. heat and hot water. Mr. Bacon, Byron Price and Associates Ltd. 385-2458.

SWIMMING POOL
Would like 2 men, early 20's to share 3-bedroom home with pool. Wall-to-wall carpet throughout, large L.R. and D.R. $80 per month. Ocean Cove Rentals, 479-7122, 479-4422.

OLDER HOUSE IN VICTORIA West, 3 bedrooms, full basement, wood and coal furnace, available immediately. $90. Call between 9-5 p.m. R. Martman, 479-7151. Slegg Bros. Realty.

VERY ATTRACTIVE TWO-BEDroom waterfront home in North Saanich offered for six months at $200 per month — unfurnished. References required. Tel. Sparling Real Estate Ltd., 656-1622.

4 BEDROOM HOUSE IN ROYAL Oak area. 1 block to Glendale Hospital and Vocational School. $150 a month. Available Feb. 1st. 477-4544 evenings.

SMALL 1 BEDROOM HOME, CORdova Bay seaview. Includes heating, fridge, stove, washing machine shower, floor coverings. Hydro extra. $130. Victoria Press Box 693.

HIGH QUADRA AREA, MODERN 2-bedroom with extra room in basement. Near bus and shopping centre. $185 per month. Phone 384-6519 or res. 652-2296.

SMALL COZY HOUSE, ESQUImalt. Fridge, stove, 1 bedroom $110 per month. Available Feb. 1st. 383-0796.

CLEAN, ATTRACTIVE 2-BEDroom house, in Lake Cowichan area. $75 per month including water. 746-6922 Duncan.

2 BEDROOM HOME WITH BASEment, fenced yard, Gorge area, $155 per month, available February 1. 477-6188.

ROYAL OAK AREA — $165
Immediate occupancy. 2-BR plus rec. rm., full bsmt. OOM heat.
Western Homes Ltd., 382-2157

AVAILABLE FEBRUARY 15, 2 bedroom house, fireplace, hardwood floors, adults only. $125. References. 479-6761.

3-BEDROOM HOUSE, $150 PER month. Available February 1. 479-7757.

2 BEDROOMS, STOVE AND fridge. Available Feb. 1. $175. 478-6354

2-BEDROOM HOME, COOK-HILLside area, available February 1, $125. 385-7274

SIDNEY NEW 5 BEDROOMS 2 bathrooms. $200. Phone after 6 p.m. 592-0355

1163 LOCKLEY, 4 BEDROOMS, NO basement, $135. Available Feb. 1st. 386-6191

SIDNEY, NEW 3-BEDROOM, 2-bathroom. $200. After 6 p.m. 592-0355.

3 BEDROOMS, CLOSE TO MAYfair, automatic, heat, basement, children welcome, $150. 385-9696 or 477-5719.

211 HOUSES TO RENT FURNISHED

WATERFRONT
CHERRY POINT — COWICHAN BAY
FURNISHED
5-room bungalow, basement, oil-o-matic heat. Rent $175. B.C. Land, 922 Government St. 388-5555.

FURNISHED 2 BEDROOM, BASEment, separate diningroom, rec room, south Esquimalt for 3-4 months from Feb. 1st. $250 all found. 598-4855.

FEBRUARY 1-APRIL 30 BEAUtiful 3-bedroom, very comfortable, $185. Children and pets welcome. 383-0042.

FEBRUARY 1 — APRIL 30. Beautiful 3 bedroom, very comfortable, $185. Children and pets welcome. 383-0042.

WARM, COMFORTABLE COTtages, electric kitchens, reasonable. Canadian Crest Motel. 479-9002.

CLEAN, 1-BEDROOM, PARTLY furnished, $125. 658-8183.

2 BEDROOM FURNISHED HOUSE, for 3 months, February 1. 652-1558.

212 HOUSES WANTED TO RENT

LET US RENT YOUR HOUSE. WE have clients waiting for two and three-bedroom homes. We offer good management, careful tenants and reasonable rates.
PEMBERTON, HOLMES LTD.
384-8126

IF YOU CANNOT SELL YOUR home, we have reliable tenants waiting to rent. Phone Mr. Keen, Boorman Investment Co. Ltd., 386-9212.

SMALL HOUSE, PREFER NEAR Fisherman's Float. Have teenage boy and dog. Write Victoria Press, Box 696 or telephone 921-7955 West Vancouver.

ACCOMMODATION, STORAGE space, reasonable rent, immediately. Victoria P.O. Box 5219 Station B.

YOUNG COUPLE, 1 CHILD, NEED home outside Victoria. 598-3671 evenings.

3-BEDROOM WITH FRIDGE AND stove for March 1st. Colquitz or Mt. View school area. 388-5734.

Low-rental houses-suites urgently needed, furnished or unfurnished. HOUSING REGISTRY — 386-2704

PARTLY FURNISHED, SAANICH or Sidney area. Approximately $100. After 3:30 p.m., 656-3660.

TWO OR THREE BEDROOMS, Glen Lake area preferred, some seclusion. 478-7130.

RELIABLE FAMILY NEEDS 2 OR 3-bedroom house for February 1. Reasonable rent. 477-5574.

URGENTLY NEEDED IN LANGford school area, 2 or 3 bedroom home by February 1st. 478-3044.

2-BEDROOM HOME, CLOSE TO town. Not exceeding $125. 652-1572.

2 BEDROOM HOUSE, FEBRUARY 1. $115 to $135. 382-8495.

215 HALLS, WAREHOUSES, STORES AND OFFICES TO RENT OR WANTED

BE FIRST WITH
A.
B.
C.
A. BERNARD & CO. LTD.
Fort and Broad 384-9335

DOWNTOWN
Approximately 1,000 sq. feet of store or office space available February 1. Reasonable rent.

6,500 SQ. FT. OF OFFICE SPACE, light, heat, hot and cold water, offices can be finished to your own plans or specifications. Also 3,500 sq. ft. of warehouse space with 12-ft. ceilings. No dividers or posts. You can rent or lease all or any part of this space left in this new building. Ready for occupancy March 1, 1971. 383-9911.

DOWNTOWN — Small store in excellent location. Owner will redecorate. Avail. now on lease. $135.00 per mo.
BURNSIDE — Small store with living quarters. Avail. now. $85.00 per mo.
BOORMAN INVESTMENT CO. LTD.
1111 Government St. 386-9...

FOR RENT
NEW WAREHOUSES
2 good locations; modern, with office space, etc., dock loading and good parking.
Phone R. HANSON
Island Homes Ltd.
386-7545

FOR RENT
500-1,500 sq. ft. Office Space in new deluxe, 2-storey bldg. Downtown. Carpeted mall entrance. From $175 up.
TERRY MANN — 386-0477 or 385-7761
D. F. Hanley Agencies Ltd.

PRIME WAREHOUSE FOR RENT
Esquimalt Road, 7,500 sq. ft., practically new, clear spans with 20' ceiling on tracking. Office space included. Rental Negotiable.
TED RADWAY
388-4271 or 477-6176
J. H. Whittome & Co. Ltd.

APPROXIMATELY 500 SQ. FT. OF prime office space plus reception — secretarial — entrance area. Street level Bastion Square. $400 per month includes shared secretary-receptionist, heat, lighting and janitorial services. Phone 382-5031.

OAK BAY VILLAGE. STREET level office or store. Choice of 940 sq. ft. at $250, or 1200 sq. ft. with vault at $325. Lease required Parking available. 598-3321. Mears, Whyte and Gower Ltd.

PRIME OFFICE SPACE IN VARIous downtown areas — 300 square feet and up. Boultbee, Sweet Realty Limited, Yorkshire Trust Affiliate. 3-8-5561.

PRESTIGE OFFICE SPACE available. Reasonable rates with allowance for capital improvements Call DON STRIPLING, 386-1361.
Canada Permanent Rentals

PROFESSIONAL OFFICE
To rent in professional sciences bldg., Yates St. Suit doctor, dentist, etc. Available now. Mr. Sivertsen, City Brokerage. 386-3547.

OFFICE TO RENT, OAK BAY Village, ground floor, $75 month, including utilities. Bus stop in front. 477-3346, 6-8 p.m.

STORE SPACE FOR RENT IN Sidney, approx. 1,200 sq. ft. available February 1, Enquire, 656-4393.

NIGHT CLUB
Completely renovated. All found. (See classification 240.)

EXPOSURE GALORE
Good corner store, 3932 Douglas, apply next door.

LEASE 700 OR 1400 SQ. FT area, new store space. Main street, Sidney. 656-4673, 656-2920.

1035 PANDORA AVE. 750 SQUARE ft new office space. Off street parking. 382-5441.

OFFICES, WAREHOUSES FOR rent. Suitable for contractors Phone 386-8435.

OFFICE SPACE — DOWNTOWN Royal Trust Co., 388-4311

SUBURBAN STORE FOR RENT. 1501 Haultain. Phone 592-2695.

230 PERSONAL LOANS and INSURANCE

IF YOU NEED MONEY FOR ANY REASON

Amount	Approx. Mtge. Monthly Pymt.
$2000	$28.64
$4000	$47.27
$5000	$59.09

Examples on loans with amortization to 15 years.
1st and 2nd Mortgages arranged. Agreements and Mortgages purchased.
AVIS, 1394 Hillside
386-9715; 386-9046 Evenings

233 MORTGAGE LOANS and INSURANCE

DO YOU NEED MORTGAGE FINANCING
ONE CALL, ONE STOP WILL BRING YOU INSTANT RESULTS
We have available funds for first and second mortgage financing any amount, any reason. The equity in your home or property whether paid for or not, is your security. No fuss, no bother. All information in confidence.
24-HOUR SERVICE
385-9741
JOHN LUKAZ
J. A. Henderson Realty Ltd.
1010 Blanshard St.

NEED MONEY FAST??
We have funds available for 1st, 2nd and 3rd mortgages
Low rates. Quick decisions
Mortgages and agreements purchased for cash. One day service.
RAE INVESTMENTS LTD.
757 Courtney Street
Ph 388-7891
Nanaimo 754-2104

MORTGAGES and AGREEMENTS WANTED
Here is your opportunity to sell your Mortgage or Agreement at top market value. I have an investment client who is paying higher than usual rates — compare his offer with all other bids and be pleasantly surprised. No waiting — Immediate attention to all enquiries.
BILL HODGSON
385-8563 or 385-2458
Byron Price and Associates Ltd.

BANK INTEREST IS DOWN SO IS OURS
First mortgages from 10 per cent
Second mortgages from 12 per cent
HARVARD FINANCE CO.
Call 652-3189, anytime

OLDER HOMES OUR SPECIALTY
For First or Second Mortgage money: Call Bernie LeDuc NOW at 386-1214, M. P. Teler Securities Ltd., 912 Douglas Street, Victoria B.C., or 386-3975, evenings.

MONEY TO LOAN
If you own your own home and want to borrow from $2500-$7500 for any purpose, we now have preferred low rates in effect on small Mortgage loans.
P. R. BROWN & SONS LTD
762 Fort St. 385-3435

MONEY TO LOAN ON MORTgages. Quick decisions. Also agreements and mortgages purchased for cash. See us for top price.
A. BERNARD & CO. LTD.
655 Fort Street 384-9335

233 MORT[...]

$ $ $ $ $ $
Money to L[...]
To . . . BU[...]
REMODEL[...]
We loan [...] including U[...] AGREEME[...]
MO[...] BOUG[...]
1st and [...]
Money ava[...] ment and [...] jects. Shor[...] Interim Fi[...] Subdivisi[...] Financing. [...] siderate [...] Confide[...] BORROW [...] Your Hom[...] while Purp[...]
Contact: [...] BOUL[...] REAL[...] Yorkshir[...] 737 Fort [...]
Telephone [...]
Over $2,50[...] arranged i[...]
2nd MORT[...] FROM PR[...]
[...]
VACAN[...] LAND [...] LOANS[...]
DOUGLA[...]
384-7128
WE PAY[...] MORTG[...] AGREEMI[...]
[...] ERIC [...] CHAR[...] REAL[...]
MORT[...]
First mortga[...] BROWN BR[...] 1125 Blansha[...]
234 M[...]
— IN[...]
Make you[...] you in ex[...] where sec[...] high.
Our select[...] mortga[...] gages—i[...] opportunit[...] of investn[...] gage fi[...] thoroughly[...] offer yield[...] up.
Full par[...] formation [...] investmen[...]
We includ[...] originated [...] protective [...] additional [...]
Don [...] BOUL[...] REAL[...] Yorkshir[...] 737 Fort [...] Telep[...] (24-[...]
Over $2,50[...] arranged [...] high perce[...] ments of [...]
235 WANT[...]
FIRST MOR[...] 5-year term [...] R. D. Mc[...]
BOORMAN [...] 1111 GOV[...]
REQUIRED [...] funds on ne[...] land. 386-61[...]
$16,000 1ST [...] 5 year ter[...] ments Ltd.[...]
240 OP[...]
ELEVE[...] All units [...]
BEAUTY [...] Compact. Id[...] Low rent. [...] McCANDLE[...] St. 383-6111 [...]
OWN[...] Small groce[...] new home[...] equipment [...] Victoria Pr[...]
THRIVING [...] fish and c[...] modernized [...] Living qu[...] includes la[...] P.O. Box 32[...]
IF YOU H[...] cash, this [...] couver Isla[...] for a most [...] ever else [...] this. Victor[...]
BY OWNE[...] furnished [...] Suited to [...] what have [...] 383-0490.
ILLNESS [...] ing fish an[...] Family op[...] Box 658
Completely [...] new. Unbeli[...] $1995 cash.
12 NEW [...] Big savings[...]

NTS TO
NISHED

G MAN TO
tment, 383-4288
ian.

RENT, CEN-
l people. See

D 1-BEDROOM
ed, all found.

ACTER. FIRE-
s near. Couple.

IENTS
ED

RKING LADY,
bedroom un-
Lake Hill-
7-8525 evenings

HOME, REA-
-Willows area,
382-5621. Mrs.

TO RENT

RNE ST.
edroom side by
ving room with
rpets. Carpets
s. Vanity bath-

PARK DR.

ree - bedroom.
uplex. Lovely
arport. Electric
heat. Vacant.
RD.
n, side-by-side
wall carpets on
oor. Hardwood
ms. Back yard

ENCIES LTD.
TIME

REET
ouple. Ready to

REET
pacious. Avail-

om home on
85.

TAL SERVICE
479-4422

FOR RENT —
e in Colwood. 3
m-dining room.
l-to-wall carpet.
ndeck. carport.
ely. $180. View
—477-1282.

AREA
HED DUPLEX.
lus one in the
Dryer. Stove
d. Oil Heating.
uired. $150 per
nation call A.

ES LIMITED

— $175
bath. wall-to-
sion. water and
uded.
NG 886-1361
ent Rentals

1-BEDROOM
condition. $115.
Adults only.
SON LIMITED
11

OD
duplex. Fridge
Available Feb.
Government St.

— 1-BEDROOM
fridge, auto oil
only.
ENSON LTD.
11

LUXE. NICE
full bathrooms.
lconies. $190 per
fter 5 p.m. 382-

X. CENTRAL
110. Heat, water.
ncluded. Feb. 1.
385-8489.

EX WITH FULL
ity area. Avail-
-1334.

EDIATELY OFF
dern 2-bedroom.
pets. $150. 385-
834.

BEDROOM. 1½
Gordon Head.
er. 477-2156. 658-

OM. 1½ BATHS.
deluxe units in
Inquire 656-4521

ROOM ULTRA
nent. wall-to-wall.
Water included.
$145. 384-4489.

A — DE LUXE
s. 1½ baths, den.
child welcome.
477-3728.

2 BEDROOM.
2 children okay.
ess Realty. 383-

OOM DUPLEX.
drive-in garage.
ncluded. $180. 383-

ARCH 1ST, 2-
uite. frig. stove.
and cablevision
1281.

W DEAD END
e included. stove.
arch 1. 1565
or 477-8031.

OM SUITE, NEAR
592-1662 after 5
weekends.

HEAT. WATER.
ncluded. $110. 386-

N FEB 1ST
lock from ocean.

E DUPLEX. 2
ve. Full basement
Rd., 386-7459.

NT. RICHMOND
New 3-bedroom
652-2322.

ESQUIMALT. BY
room duplex. $180
after 5 p.m.

UNFURNISHED.
ove. fridge. water
1. 479-6880.

EDROOM. FUR-
ncluded. $115. 384-
1.

REA. AVAILABLE
ns, 1½ baths. 385-

DUPLEX. FIRE-
100 per month. 382-

SIDE BY SIDE.
150. 478-2536.
AZA AREA. 2
arch 1. 384-4465.

ER SUITE. 463
652-2322.

S TO RENT
RNISHED

ROAD
edroom bungalow
m, dining room.
fridge and stove.
asher. Full base-
2 rooms on lower
age and sundeck.
nveniences. Feb. 1.
ROAD
room bungalow.
m dining room.
d bath. Full base-
age. Near schools

RD
bedroom home.
m with fireplace.
n. electric kitchen.
om with fireplace
sement. Two car
ew by appointment

A ST.
m house. Living
tric kitchen. Car-
age. Paved drive-

NWOOD AVE.
bedroom house.
m with fireplace.
s range and fridge.
or third bedroom.
Full basement.

os. Agencies
1 anytime
nshard St.

OME, LANGFORD
th. Call after 6, 478-

OOM HOME, OIL-O-
Children welcome.

OME. AUTOMATIC
nces required. 479-

PARTIALLY FUR-
eb. 1st. Brentwood
652-2621.

SOOKE. 3-BED-
ic heat. full base-
719, 6-7 p.m.

M HOME, NEAR
area. 479-7073.

OMY 2 BEDROOM
ngs phone 385-3560.

210 HOUSES TO RENT UNFURNISHED

SHELBOURNE near HILLSIDE — 3-bedroom home for immediate occupancy. $135.00 per mo.
FAIRFIELD — 2-bedroom home for immediate occupancy. $135.00 per mo.
MARS ST. — Modern 2-BEDROOM home. Full basement. Drive-in garage. Avail. now. $165.00 mo.
COLWOOD — nearly new 3-bedroom home. Sundeck. Drive-in garage. Avail now. $190.00 per mo. 1 year lease
TATTERSAL — Spacious 4-bedroom home in good condition. Full basement. $185.00 per mo.
MARIGOLD — Modern 2-bedroom home incl. stove and fridge. Drapes. For immediate occupancy. $175.00 per mo.
CORDOVA BAY — Excellent 2-bedroom waterfront home. 2-bedroom and rumpus room. Suit small family or retired couple. $225.00 per mo.
VIC WEST — Older 2-bedroom home avail. now. Large rooms. $135.00 per mo.
HAPPY VALLEY — Small 1-bedroom cottage suitable for couple only. $90.00 per mo.
BOORMAN INVESTMENT CO. LTD.
1111 Government St. 386-9212

OAK BAY SOUTH
4 BEDROOMS
Available immediately at $250 per month, lease with option to buy possible.

OAK BAY SOUTH
3 Bedrm., 2-level unit available immediately at $225 per month, heat included. Electric kitchen, dining room and washroom ground level. Large living room, 3 bedrms and bathroom up. Please call Mr. Custance, 385-2481.
Swinerton, Stewart Clark Ltd.

$190 — 1855 NEWTON
Immaculate 3-bedroom home near Jubilee Hospital and Hillside Shopping Centre — heat included in rent — available February sixteen.

$200 — WINDSOR ROAD
3 Bedroom home in Oak Bay — close to sea, shopping and transportation.
PEMBERTON, HOLMES LTD.
384-8126

TULIP AVE. — 2-BEDROOM, LIVING room with fireplace, kitchen, stove and fridge, garage, $150.00 available immediately.
RAYMOND ST. — 2-bedroom older type house $120.00.
KER & STEPHENSON LTD.
385-3411

GORDON HEAD TOWN HOUSES. New 2 and 3-bedroom units with dishwasher. Broadloom and finished rec. room in full basement. Close to school, university and shopping centre. Children welcome. 477-5422 or 477-6812, 477-4876.

JAMES BAY
near high rise apartments. Close to shops and bus. Completely renovated. 1200 sq. ft. Basement. $175 incl. heat and hot water. Mr. Bacon, Byron Price and Associates Ltd. 385-2458.

SWIMMING POOL
Would like 2 men, early 20's to share 3-bedroom home with pool. Wall-to-wall carpet throughout, large L.R. and D.R. $80 per month. Ocean Cove Rentals, 479-7122, 479-4422.

OLDER HOUSE IN VICTORIA West, 3 bedrooms, full basement, wood and coal furnace, available immediately. $90. Call between 9-5 p.m. R. Martman, 479-7151. Slegg Bros. Realty.

VERY ATTRACTIVE TWO-BEDROOM waterfront home in North Saanich offered for six months at $200 per month — unfurnished. References required. Tel. Sparling Real Estate Ltd., 656-1622.

4 BEDROOM HOUSE IN ROYAL Oak area. 1 block to Glendale Hospital and Vocational School. $150 a month. Available Feb. 1st. 477-4544 evenings.

SMALL 1 BEDROOM HOME, CORdova Bay seaview. Includes heating, fridge, stove, washing machine shower, floor coverings. Hydro extra. $130. Victoria Press Box 693

HIGH QUADRA AREA, MODERN 2-bedroom with extra room in basement. Near bus and shopping centre. $185 per month. Phone 384-6519 or res 652-2296.

SMALL COZY HOUSE, ESQUImalt. Fridge. stove. 1 bedroom $110 per month. Available Feb. 1st. 383-0796.

CLEAN, ATTRACTIVE 2-BEDroom house, in Lake Cowichan area. $75 per month including water. 746-6922 Duncan.

2 BEDROOM HOME WITH BASEment, fenced yard. Gorge area. $155 per month, available February 1. 477-6188.

ROYAL OAK AREA — $165
Immediate occupancy. 2-BR plus rec. rm., full bsmt. OOM heat
Western Homes Ltd., 382-2157

AVAILABLE FEBRUARY 15, 2 bedroom house, fireplace, hardwood floors, adults only. $125. References. 479-6761.

3-BEDROOM HOUSE, $150 PER month. Available February 1. 479-7757.

2 BEDROOMS STOVE AND fridge. Available Feb. 1. $175. 478-6354

2-BEDROOM HOME. COOK-HILLside area available February 1. $135. 385-7274

SIDNEY NEW 5 BEDROOMS 2 bathrooms. $200. Phone after 6 p.m. 592-0355

1163 LOCKLEY. 4 BEDROOMS. NO basement. $135. Available Feb. 1st. 386-6191

SIDNEY. NEW 3-BEDROOM. 2-bathroom. $200. After 6 p.m. 592-0356.

3 BEDROOMS. CLOSE TO MAYfair. automatic, heat, basement, children welcome, $150. 385-9696 or 477-5719.

211 HOUSES TO RENT FURNISHED

WATERFRONT
CHERRY POINT — COWICHAN BAY
FURNISHED
5-room bungalow, basement, oil-o-matic heat. Rent $175. B.C. Land, 922 Government St. 388-5555.

FURNISHED 2 BEDROOM, BASEment, separate diningroom, rec room, south Esquimalt for 3-4 months from Feb. 1st. $250 all found. 598-4855.

FEBRUARY 1-APRIL 30 BEAUtiful 3-bedroom, very comfortable, $185. Children and pets welcome. 383-0042.

FEBRUARY 1 — APRIL 30. Beautiful 3 bedroom, very comfortable, $185. Children and pets welcome. 383-0042.

WARM, COMFORTABLE COTtages, electric kitchens, reasonable. Canadian Crest Motel. 479-9002.

CLEAN, 1-BEDROOM, PARTLY furnished, $125. 658-8183.

2 BEDROOM FURNISHED HOUSE, for 3 months, February 1. 652-1558.

212 HOUSES WANTED TO RENT

LET US RENT YOUR HOUSE. WE have clients waiting for two and three-bedroom homes. We offer good management, careful tenants and reasonable rates.
PEMBERTON HOLMES LTD.
384-8126

IF YOU CANNOT SELL YOUR home, we have reliable tenants waiting to rent. Phone Mr. Keen, Boorman Investment Co. Ltd., 386-9212.

SMALL HOUSE. PREFER NEAR Fisherman's Float. Have teenage boy and dog. Write Victoria Press, Box 696 or telephone 921-7955 West Vancouver.

ACCOMMODATION, STORAGE space, reasonbale rent, immediately. Victoria P.O. Box 5219 Station B.

YOUNG COUPLE, 1 CHILD, NEED home outside Victoria. 598-3671 evenings.

3-BEDROOM WITH FRIDGE AND stove for March 1st. Colquitz or Mt. View school area. 388-5734.

Low-rental houses-suites urgently needed, furnished or unfurnished. HOUSING REGISTRY — 386-2704

PARTLY FURNISHED, SAANICH or Sidney area. Approximately $100. After 3:30 p.m., 656-3660.

TWO OR THREE BEDROOMS. Glen Lake area preferred, some seclusion. 478-7130.

RELIABLE FAMILY NEEDS 2 OR 3-bedroom house for February 1. Reasonable rent. 477-5574.

URGENTLY NEEDED IN LANGford school area, 2 or 3 bedroom home by February 1st. 478-3044

2-BEDROOM HOME, CLOSE TO town. Not exceeding $125. 652-1572.

2 BEDROOM HOUSE. FEBRUARY 1. $115 to $135. 382-8495.

215 HALLS, WAREHOUSES, STORES AND OFFICES TO RENT OR WANTED

BE FIRST WITH
A.
B.
C.
A. BERNARD & CO. LTD.
Fort and Broad 384-9335

DOWNTOWN
Approximately 1,000 sq. feet of store or office space available February 1. Reasonable rent.

6,500 SQ. FT. OF OFFICE SPACE, light, heat, hot and cold water, offices can be finished to your own plans or specifications. Also 3,500 sq. ft. of warehouse space with 12-ft. ceilings. No dividers or posts. You can rent or lease all or any part of this space left in this new building. Ready for occupancy March 1, 1971. 383-9911.

DOWNTOWN — Small store in excellent location. Owner will redecorate. Avail. now on lease. $135.00 per mo.
BURNSIDE — Small store with living quarters. Avail. now. $85.00 per mo.

BOORMAN INVESTMENT CO. LTD.
1111 Government St. 386-9...

FOR RENT
NEW WAREHOUSES
2 good locations; modern, with office space, etc., dock loading and good parking.
Phone R. HANSON
Island Homes Ltd.
386-7545

FOR RENT
500-1,500 sq. ft. Office Space in new deluxe, 2-storey bldg. Downtown. Carpeted mall entrance. From $175 up.
TERRY MANN — 386-0477 or 385-7761
D. F. Hanley Agencies Ltd.

PRIME WAREHOUSE FOR RENT
Esquimalt Road, 7,500 sq. ft., practically new, clear spans with 20' ceiling on tracking. Office space included. Rental Negotiable.
TED RADWAY
388-4271 or 477-6176
J. H. Whittome & Co. Ltd.

APPROXIMATELY 500 SQ. FT. OF prime office space plus reception secretarial — entrance area. Street level Bastion Square. $400 per month includes shared secretary-receptionist, heat, lighting and janitorial services. Phone 382-5031.

OAK BAY VILLAGE. STREET level office or store. Choice of 940 sq. ft. at $250, or 1200 sq. ft. with vault at $325. Lease required Parking available. 598-3321. Mears, Whyte and Gower Ltd.

PRIME OFFICE SPACE IN VARIous downtown areas — 300 square feet and up. Boultbee, Sweet Realty Limited, Yorkshire Trust Affiliate, 388-5561.

PRESTIGE OFFICE SPACE available. Reasonable rates with allowance for capital improvements Call DON STRIPLING, 386-1361.
Canada Permanent Rentals

PROFESSIONAL OFFICE
To rent in professional sciences bldg., Yates St. Suit doctor, dentist, etc. Available now. Mr. Sivertsen, City Brokerage. 386-3547.

OFFICE TO RENT, OAK BAY Village, ground floor, $75 month, including utilities. Bus stop in front. 477-3346, 6-8 p.m.

STORE SPACE FOR RENT IN Sidney, approx. 1,200 sq. ft. available February 1. Enquire. 656-4393.

NIGHT CLUB
Completely renovated. All found. (See classification 240.)

EXPOSURE GALORE
Good corner store. 3932 Douglas, apply next door.

LEASE 700 OR 1400 SQ. FT area, new store space. Main street, Sidney. 656-4673, 656-2920.

1035 PANDORA AVE. 750 SQUARE ft new office space. Off street parking. 382-5441.

OFFICES, WAREHOUSES FOR rent. Suitable for contractors Phone 386-8435.

OFFICE SPACE — DOWNTOWN Royal Trust Co.. 388-4311

SUBURBAN STORE FOR RENT. 1501 Haultain. Phone 592-2695.

230 PERSONAL LOANS and INSURANCE

IF YOU NEED MONEY
FOR ANY REASON

Amount	Approx. Mtge. Monthly Pymt.
$2000	$23.64
$4000	$47.27
$5000	$59.09

Examples on loans with amortization to 15 years.
1st and 2nd Mortgages arranged. Agreements and Mortgages purchased.
AVIS, 1394 Hillside
386-9715; 386-9046 Evenings

233 MORTGAGE LOANS and INSURANCE

DO YOU NEED
MORTGAGE
FINANCING
ONE CALL, ONE STOP
WILL BRING YOU
INSTANT RESULTS
We have available funds for first and second mortgage financing any amount, any reason. The equity in your home or property whether paid for or not, is your security. No fuss, no bother. All information in confidence.
24-HOUR SERVICE
385-9741
JOHN LUKAZ
J. A. Henderson Realty Ltd.
1010 Blanshard St.

NEED MONEY FAST??
We have funds available for 1st, 2nd and 3rd mortgages.
Low rates. Quick decisions
Mortgages and agreements purchased for cash. One day service.

RAE INVESTMENTS LTD.
757 Courtney Street
Ph 388-7891
Nanaimo 754-2104

MORTGAGES and AGREEMENTS WANTED
Here is your opportunity to sell your Mortgage or Agreement at top market value. I have an Investment client who is paying higher than usual rates — compare his offer with all other bids and be pleasantly surprised. No waiting — Immediate attention to all enquiries.
BILL HODGSON
385-8563 or 385-2458
Byron Price and Associates Ltd.

BANK INTEREST
IS DOWN
SO IS OURS
First mortgages from
10 per cent
Second mortgages from
12 per cent
HARVARD FINANCE CO.
Call 652-3189, anytime

OLDER HOMES
OUR SPECIALTY
For First or Second Mortgage money: Call Bernie LeDuc NOW at 386-1214, M. P. Teler Securities Ltd., 912 Douglas Street, Victoria B.C., or 386-3975, evenings.

MONEY TO LOAN
If you own your own home and want to borrow from $2500-$7500 for any purpose, we now have preferred low rates in effect on small Mortgage loans.
P. R. BROWN & SONS LTD
762 Fort St. 385-3435

MONEY TO LOAN ON MORTgages. Quick decisions Also agreements and mortgages purchased for cash. See us for top price.
A. BERNARD & CO. LTD.
655 Fort Street 384-9335

233 MORTGAGE LOANS AND INSURANCE

$$$$$$$$$$$$$$$
MONEY
Money to Loan —
To . . . BUY . . . BUILD . . .
REMODEL . . . REFINANCE
We loan in ALL AREAS including UP ISLAND
AGREEMENTS FOR SALE
. . .
MORTGAGES
BOUGHT OR SOLD
1st and 2nd Mortgages Arranged
Money available for Apartment and commercial projects. Short Term Builders Interim Financing, including Subdivision Development Financing. Prompt — Considerate — Courteous — Confidential Service. BORROW on Your Equity in Your Home for any Worthwhile Purpose.
Contact: Don MacGillivray
BOULTEE, SWEET
REALTY LIMITED
Yorkshire Trust Affiliate
737 Fort Street, Victoria, B.C.
Telephone 388-5561 (24-hour service)
Over $2,500,000 in mortgages arranged in 1970.

2nd MORTGAGE LOANS
FROM PRIVATE FUNDS
WITHOUT BONUS
At a fully-disclosed and reasonable interest cost chargeable only from the date of loan to the day of payoff.
WE CAN USUALLY OBTAIN A HIGHER PRICE for your second mortgage or agreement. VICTORIA and UP-ISLAND. Your document can be appraised for immediate sale for cash without obligation or I will arrange a loan against this plan is best for your circumstances.
COUNTRY, UP-ISLAND
AND GULF ISLANDS
MORTGAGES
REFINANCING A SPECIALTY

VACANT LAND AND
LAND DEVELOPERS
LOANS ANYWHERE
Please Call Mr. Thomas at
DOUGLAS HAWKES LTD.
990 Blanshard St.
384-7128 Res. 479-6382

WE PAY CASH FOR
MORTGAGES AND
AGREEMENTS!
If you are receiving monthly payments from the sale of your property but would like to get immediate cash for your mortgage or agreement, telephone,
385-9765
Including evenings and weekends.
ERIC CHARMAN
QUICK DECISIONS — HIGHEST PRICES.
CHARMAN PACIFIC
REALTY LTD.
608 Broughton St.
(Across from Eaton's Parkade)

MORTGAGE LOANS
First mortgages available up to any amount at current interest rates.
Quick Decisions
BROWN BROS. AGENCIES LTD.
1125 Blanshard St. 385-8771

234 MORTGAGES FOR SALE

— INVESTORS —
Make your money work for you in excellent mortgages where security and yield is high.
Our selection of 1st and 2nd mortgages—equity mortgages—interim financing opportunities—and all types of investments in the mortgage field have been thoroughly checked and offer yields from 10 per cent up.
Full particulars and information on all mortgage investments offered by us.
We include in all mortgages originated by us added protective clauses for your additional security.
Contact:
Don MacGillivray,
BOULTBEE, SWEET
REALTY LIMITED,
Yorkshire Trust Affiliate,
737 Fort St., Victoria, B.C.
Telephone 388-5561
(24-hour service)
Over $2,500,000 in mortgages arranged in 1970, of which a high percentage was investments of private funds.

235 WANTED TO BORROW

FIRST MORTGAGE $16,500 AT 10%, 5-year term. Good Covenants. MR. R. D. McKENZIE, 386-7521, (24 Hrs.)

BOORMAN INVESTMENT CO. LTD.
1111 GOVERNMENT STREET.

REQUIRED — FIRST MORTGAGE funds on new and used homes. Also land. 386-6193.

$16,000 1ST ON NEW HOMES. 11%, 5 year term. Rhynhard Developments Ltd., 384-9755.

240 BUSINESS OPPORTUNITIES

ELEVEN UNIT MOTEL
All units with kitchens — three bedroom owner's suite — 1.9 acres of land — nicely situated in a rural atmosphere, but close to the Pat Bay Highway, Sidney, and to the proposed hospital site in Central Saanich. To discuss price and terms please call IRA FREEDMAN of Mayfair Realty, 386-2955 or 592-0511.

BEAUTY SALON, NEAT AND Compact. Ideal for 1 or 2 operators. Low rent. Asking incl. Stock only $1,575. Good reason for selling. Inf McCANDLESS REALTY, 830 Fort St. 383-6111 — Eve's 592-1981 or 384-5855

OWNER ADVERTISING
Small grocery business in area of new homes. Near Sidney. New equipment and clean stock. Business increasing monthly. Lease on premises with modernized suite. Victoria Press Box 666.

THRIVING COFFEE SHOP AND fish and chip business, seats 38, modernized and well equipped. Living quarters attached. Sale includes land and building. Write P.O. Box 327, Sidney, B.C.

IF YOU HAVE $70,000 TO $100,000 cash, this 3-year-old, 20-unit, Vancouver Island motel could be yours for a most attractive price, whatever else you look at, don't miss this. Victoria Press, Box 564.

BY OWNER, LARGE LICENSED furnished home in James Bay. Suited to rooming, boarding or what have you? 385-9774, evenings 383-0490.

ILLNESS FORCES SALE. THRIVing fish and chip shop in Victoria. Family operated. Victoria Press, Box 658

NIGHT CLUB
Completely renovated. Everything new. Unbelievably priced. All found. $1995 cash. 592-0384, 478-4765.

12 NEW VENDING MACHINES. Big savings. 479-3727.

STEVE ROPER

FRED BASSET

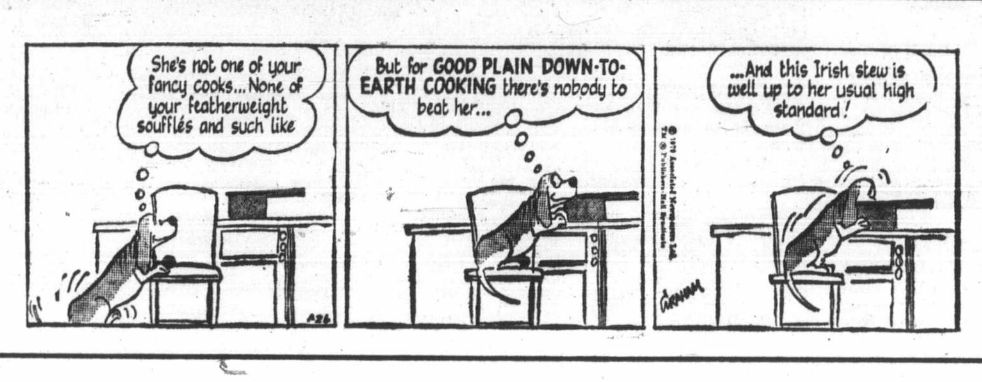

TUMBLEWEED

240 BUSINESS OPPORTUNITIES

WORLD FAMOUS FISHING
636 ft. on ocean and same frontage on Hwy. 19, just out of Campbell River. 6 acres approx. 4-unit motel, 51 trailer pads plus modern 4-room home. 5 boats and motors, boat house, track and equipment for launching boats. 100x300 foreshore rights. Financial statement and maps at listing broker. All this on good terms at only $198,000.

14-UNIT MOTEL
11 cooking and 3 sleeping units. Stucco and siding. Duroid roofs. Large laundry room, commercial equipment for washing and drying. 90x300 app. Room for expansion. Statement and pictures at listing broker. Full price $120,000 — good terms.

RETIREMENT SPECIAL
4 bungalows, 2 yrs. old, 3 used as motel units, one for owner, on 1½ acres of land just off Hwy. 19 near Campbell River. Lots of room for expansion.
For more information on above listings, call FRED BERGMAN, 386-2955, Mayfair Realty Ltd.

VENDING
IS BIG BUSINESS
GOOD SPARE-TIME INCOME
We are now accepting new distributors in Greater Victoria and throughout B.C. who are willing to start part-time.
ROUTES ESTABLISHED
NO SELLING OR SOLICITING
Earnings can grow to $1,000 per month or more. Cash investment of $595 to $4,485 required. Investment fully secured by inventory. To qualify you must have good credit, dependable car and 6 to 10 hours weekly. Liberal financing plan available, with opportunity to expand to full-time. Your first letter should contain phone number and sufficient references to verify.
SEAVIEW
DISTRIBUTING LTD.,
DEPT. N.,
Vancouver and Northwest district office, 3702 Colby, Everett, Washington. 98201.

FOR SALE
WELL ESTABLISHED
FLOOR COVERINGS BUSINESS
This concern made a trading profit in excess of $23,000 last year but because the owner has more interests than he can manage on his own, we have this thriving business on the market. Purchaser would receive 2 months' indoctrination by vendor as well as all "contracts for work in progress." Terrific opportunity to become your own boss and make money for yourself.
OPEN TO OFFER — TRY $4,000 DOWN AND BALANCE ON GENEROUS TERMS.
Harold Groos, 592-7111
Lansdowne Properties Ltd.

DISTINCTIVE SHOP
NEIGHBORHOOD SHOPPING VILLAGE
FAMILY OPERATION
This lovely store of about 2,000 sq. ft. area is in the most friendly, modern centre, close to UVic and the beach. Earning about $11,000 Gross, it could be made to earn $12-$13,000 quite easily. Premise is spotless and all fixtures are in exceptionally good condition. Asking only $10,900 for all fixtures, equipment, leasehold improvements and business. It would cost you about $10,000 just to set it up again today. Sales growing steadily. Good financial statement. Good hours (9-6 p.m., except Fridays) with no Sundays. WILLS OF WHITTOME'S, 388-4271. J. H. Whittome & Co. Ltd.

MOBILE HOME PARK
PLUS
BUILDING REVENUE
Located 20 miles south of Nanaimo, V.I. Eleven existing mobile home sites (presently full) with plans and approval for 16 more sites. 3,960 sq. ft. supermarket building with 3-bedroom quarters, 8 years old, rented and doing a good business. 4-bedroom house and 2-bedroom cottage. Price $105,000. Please contact Mr. Addison at Vancouver 684-6932 or Nanaimo 754-2311.

EXCLUSIVE FRANCHISE
An exclusive franchise in a completely new and unique repeat service field is now available for Victoria, Campbell River, Duncan and Nanaimo. This is a secretarial type of service in a highly lucrative field offering an immediate and continuous return on your investment. Your original investment puts you in this exclusive low overhead high return business for yourself. Opportunities available for men and women. For complete information call collect to 682-7271, Vancouver.

WHOLESALE BUSINESS
International organization has openings for national distributors throughout the Province of B.C. If you have a business background, leadership ability can think in terms of unusually high yearly income, can invest $3700 and would like an interview to discuss this business send brief resume to Victoria Press, Box 685. Will help finance qualified person.

FANTASTIC OPPORTUNITY
Man, woman or couple wanted to take over lifetime franchise on "CERAMOCRAFT", Canada's newest hobby. Between $3000-$5000 stock investment. All company training given. Ideal for semi-retired people. Phone 386-8335, local 12.

DUNCAN
Good one chair barber shop, Main Street. 746-6665.

240 BUSINESS OPPORTUNITIES

WATERFRONT MOTEL
SOOKE VILLAGE
Over 3 acres of beautiful waterfront property. Large family home for the owner and five rental units showing good return. This fine property has excellent potential for additional waterfront cabins, plus trailer facilities and boat docks. Owner will consider trades. ROY BLACK, 384-8001. Broadview Properties Ltd.

RARE OPPORTUNITY FOR skilled craftsman to take over at less than cost — the best equipped woodworking and cabinet shop on the Island. Excellent terms can be arranged. Please call TED WILLS, 386-1361 Canada Permanent Trust.

241 BUSINESS OPPORTUNITIES WANTED

"BUSINESS WANTED"
Client wishes to purchase Coffee Shop or small Restaurant.
TED BOWDEN — 386-2961 or 477-3124, NATIONAL TRUST CO. HILLSIDE SHOPPING CENTRE.

MOTEL WANTED
Reputable Prairie client will buy up to 25 units with good living quarters. No listing necessary. Call me personally, Mr. John Shaver, 385-8794. Clarke and Wallace Realty.

244 REVENUE PROPERTY

CITY UP DOWN DUPLEX
$4,000 DOWN
HAULTAIN AREA
Flexible financing to approved purchaser. Vendor to carry 8 per cent second. Well maintained conversion, two bedrooms each, appliances, modern kitchens. More rooms in full basement. Two garages. $25,500.
CONCORD REALTY LTD.
388-5471
Brent Ewing 386-1097

APARTMENT BLOCK
FAIRFIELD
Brand new block — 20 suites, elevator, drapes, wall to wall carpet walk to Beacon Hill Park and Dallas Road. Choice location. If you are interested in an apartment block you are buying location ere. Owner may consider as low as $50,000 cash down payment to reliable party. Full Price $235,000. Open to offers. Call Harold Ware at Gardner Realty Ltd. 385-7721 or Residence 598-4358.

TRIPLEX
CENTRAL
TOP CONDITION
Inside and out. Garage, ample off-street parking. $5,000 down and substantial mortgage at around 8½ per cent. Asking $31,800.
656-4298 J. P. BELL
652-2783 J. H. G. BOVEY
PEMBERTON, HOLMES LTD.
384-8126

HANDYMAN
WANT INCOME?
Owner too busy. Offers well built and located 4 plex fetching less than fair rents, for a low down payment. Property needs "sprucing up" for maximum income. Your chance. Only $33,500.
DIRK OKKER — 478-4501 Eve.
KEN WALTERS — 385-7820 Eve.
Swinerton, Stewart Clark Ltd.

FAIRFIELD
CHOICE LOCATION
INCOME $320 MONTH
Very attractive revenue conversion. 3 spacious self-contained suites, fridge and stove in each suite. Full high bsmt. Hot water heat. Immaculate condition inside and out. For quick sale priced low at $35,900. Excellent terms. Phone:
C. H. HOLLAND REAL ESTATE
620 VIEW 385-0824 or 592-0619

EXCLUSIVE—DUPLEX REVENUE PACKAGE
Open to trades — these three duplexes are very unique in design and are located close-in. Only 3 years old and always fully rented. Excellent tax shelter and sound investment. Asking price. $95,000. R. G. (Robin) Estlin, 477-1841 or 388-6117.
BLOCK BROS. REALTY

FAIRFIELD—$52,000
8 Rental Units, grossing $750 per month. Always fully occupied. Excellent area. 60'x158' lot with fruit trees.
JOE MANTON 388-4271
J. H. Whittome and Co. Ltd.

DANDY DUPLEX
NORTH QUADRA
$26,900. Just 12 yrs. old, 2 bedrooms each side. Carports. Good financing. Low taxes. Excellent residential area. 2 blocks to schools, etc. FRANK BUTLER, 479-7377. BROWN BROS. ON BLANSHARD.

GORDON HEAD
Quality Duplex, mint condition, wall-to-wall carpeting, fireplaces, 3 bedrooms, drive-in garages, choice location. Trades considered. $49,500. Call Mr. Fortune at REALCARE ESTATES LTD., 1005 COOK ST., TEL. 388-7793.

$26,500
Commercial zoned property of 9000 sq. ft. Well kept older up and down duplex on property renting at $250 per month.
HAROLD BARBER
388-4401 — 384-2048
Shirley Philps' Homefinders Ltd.

APARTMENT SITE, INCLUDES 2 houses steadily rented. Esquimalt location, sea view, $35,000. Call Archie Greene, 385-0795. Pemberton Holmes Ltd., 384-8126.

244 REVENUE PROPERTY

43 SUITES
GROWTH LOCATION, TWO YEARS OLD
GROSS YEARLY RENTS
$72,500
OPERATION APPROXIMATELY
$20,000
OWNER WILL TRADE FOR
EQUITY IN VANCOUVER
THIS IS AN IDEAL PROPERTY. YOU ESCAPE THE PROBLEMS OF A BIG CITY. YOUR TENANTS SEMI-RETIRED. THEY STAY WITH YOU.
TRADE FOR NORTH SHORE PREFERRED.
GEORGE RANDALL, 477-4280
S W INERTON, STEWART CLARK,
385-2481

START WITH THIS ONE
FIVE SUITES — THREE 2-BEDROOM, TWO 1-BEDROOM
CAREFREE
TENANTS PAY HEAT FROM SEPARATE OIL FURNACE.
NO VACANCIES.
YOU COULD LIVE HERE AND PAY FOR THIS.
PRINCE $63,000 — RENTS $6,400
TRADE TERMS OR CASH OFFER
GEORGE RANDALL — 477-4280
S W INERTON, STEWART CLARK, 385-2481

BEACON HILL PARK
CLOSE TO WATERFRONT
19 SUITES, TWO AND ONE BEDROOM
GROSS RENTS IN EXCESS OF $30,000 PER YEAR
OPERATING APPROXIMATELY $10,000
WITH VACANCY ALLOWANCE
LOCATION WISE, YOU CANNOT BUY IN THIS AREA
PRICE $265,000
TRADE TERMS OR CASH
GEORGE RANDALL — 477-4280
S W INERTON, STEWART CLARK, LTD. 385-2481

REVENUE BUILDING
$23,000
Close-to-town location. Main floor presently a grocery, variety store with living quarters off living room. 1 bedroom, kitchen and bathroom. Upstairs: 2 rentals at $50 for 2 rooms and $90 for 3 rooms. Financing available.
JOE MANTON, 388-4271
J. H. Whittome and Co. Ltd.

$4,500 DOWN
1-YEAR-OLD DUPLEX
3 BEDROOMS EACH SIDE
Modern duplex located on a quiet cul-de-sac in Colwood featuring . . . Cab. electric kitchens . . . Step saver utility rms . . . Wall-to-Wall carpets. Full Price, $34,500.
DICK JAMES — 385-2481
Swinerton, Stewart Clark Ltd.

REST HOME
In Fairfield. Licensed for 10 guests. Showing good returns. Fully furnished. Close to bus and downtown. Full price $57,500. Ph. CHARLES McCRORY, ISLAND HOMES LTD., 2504 Douglas St., 386-7545, res. 385-8390.

FIVE SUITE APARTMENT
Ideal location—Oak Bay Avenue
FIVE SUITE CONVERSION
127 Howe Street
MRS. O. ZACHARY 592-2265
P. G. JACKSON LTD. 388-6...

CLOSE IN, CURRENTLY GROSSing $445 per month. Stores and living areas. Must sell. Make offers on $32,500. Private. 382-0480, 6-8.

DIRECT FROM THE BUILDER. Large 3-bedroom duplex, 6 months old. One side rented. University area. $43,000. 477-1334.

245 REVENUE PROPERTIES WANTED

DO YOU OWN A REVENUE PROPERTY?
I need duplexes, triplexes and small apartments now. Full consideration given to tenants. Market evaluation given. Call me anytime:
CLIFF SALMOND
477-3626 or 385-7721
GARDNER REALTY LTD.

WANTED FOR RETIRED COUPLE, revenue property with 3 room accommodation for owner. Up to $30,000. Phone C. H. Holland Realtor, 385-0824 or 592-0619.

245 REVENUE PROPERTIES WANTED

WANTED
Up to 15-year-old apartment required in good location. Approximately $35,000 cash down payment. Phone.
G. H. WILLISCROFT
385-3411 24 HR. SERVICE
Ker & Stephenson Limited
680 Broughton St.

250 HOUSES FOR SALE

TRUST CANADA PERMANENT TRUST
TRUST
CANADA PERMANENT
"WE TRADE HOMES"

OPEN HOUSE
912 McNAUGHTON
THURS., JAN. 28,
1:30-4:30
Immaculate, spacious, 2-bedroom home, large living room, separate dining room, rec. room. Drive-in garage. Fully landscaped lot. Priced exceptionally low at $21,500.
F. BEAVER-JONES — 382-5981
K. DICKSON 479-4991
or Canada Permanent — 386-1361.

It has been many a day since you have seen a 36 FOOT LIVING ROOM; Ideal for entertaining or large family gatherings. You will be proud to show off your spode and silverware in the SEPARATE FORMAL DINING ROOM behind the French doors; mother and daughter can have a ball in the KITCHEN, WITH TWICE AS MANY CUPBOARDS AND COUNTER SPACE as the average home. To inspect phone VAUGHN THOMPSON, 658-8541.

"WATER VIEW"
"MOUNTAIN VIEW"
"VIEW OVER CITY"
This home not only has a terrific 24-hour view, but also has a kitchen with built-ins that is a housewife's dream. Living room and dining room share granite fireplace. 3 bedrooms, family room with granite fireplace, completely airconditioned, covered patio with indirect lighting. W-W carpeting. This is a custom built home, with many special features. Excellent value at $49,500. To view by appointment only, call KELLY DICKSON, 386-1361 anytime.

"CUMBERLAND ST."
"RETIREMENT OR STARTER"
4-roomed bungalow on transportation, close to park, quiet area, excellent lot with fruit trees, space for boat or trailer. New range and good refrigerator. Excellent value at $22,500. Call KELLEY DICKSON or FRED BEAVER-JONES, 386-1361 anytime.

SPACIOUS FAMILY HOME
HAULTAIN AREA
3 (OR 4) bedrooms. Older but of sound construction and in excellent condition throughout. Full basement. Double lot — duplex zoned. Handy to schools, shopping and bus. FP $23,500.
386-1361 HARRY WOOD 386-1361

A REAL GEM
Cozy and clean 2-bedroom bungalow in the Tolmie area. Small easy-care lot. Low taxes. New oil furnace.
386-1361 HARRY WOOD 386-1361

ISLAND PACIFIC
REALTY LTD., 388-6231,
3200 QUADRA ST.

COBBLE HILL
3 bedrooms, 3-yrs-old, immaculate, full basement on one acre. Full price $18,500. Call 388-6231.
MAE IVINGS LAURIN RESTALL

JUST LISTED
JUBILEE $15,950
WOW
WHERE CAN YOU FIND A 4-BEDROOM, SEPARATE DINING, SEPARATE LIVING ROOM, FULL BASEMENT HOME WITH SPACE FOR A LARGE FAMILY OR RUMPUS ROOM UPSTAIRS — CALL ME — AND IF IT HASN'T SOLD I'LL GLADLY SHOW IT TO YOU. YES IT NEEDS A FEW CHANGES BUT THIS HAS ALREADY BEEN DISCOUNTED IN THE PRICE.
DOUG BAVINGTON
598-3929 388-6231

RETIREMENT HOME
Low Tax Sidney and a home with a peek at the water, 2 bedrooms, nice size living room, modern kitchen and bath. Heavy insulation and clean electric heat. Has a separate garage off the back land. Asking $14,950 with only $4,100 down.
G. LANGSTON, 386-8596
G. McWILLIAM, 652-2467

DIRECT FROM BUILDER
4172 BRACKEN AVE.
Brand new house over 1300 sq. ft. ready to move in. Also 4154 Bracken Ave. under construction. Reasonable offers considered. Phone 477-3402.

$15,900 — VILLAGE RANCHER. 3 or 4-Bdrms. Utility with washer and dryer connections. Patio, workshop, part bsmt. with oil furnace. Close to schools and shops. Try $3,000 down. Shirley Wilde of Rex Hughes Agencies, 478-1729 or res. 478-2459.

250 HOUSES FOR SALE

EST. 1933
B
O
O
BOORMAN
M
A
N
INVESTMENT CO. LTD.

NEAR NADEN
4-bedroom home. 1188 sq. ft. of family living area. Living room with view of golf course, large family kitchen, large basement, fenced-in backyard. Asking only
$18,500
Mrs. TOVE BARLOW, 386-7521

NR. FORRESTRY LAB.
SELECTED VALUE
Situated within one mile of the Town & Country shopping centre, on an easy-care corner lot with shrubs and trees. This 1064 sq. ft. home is sincerely recommended. Built on the thru' hall plan, with "L" shaped living and dining room, two large bedrooms, easy work cabinet kitchen and four-piece bathroom. Full high basement with oil heating and enclosed drive-in garage. Priced to sell at
$24,900
STAN CORNISH
386-7521 or 592-6079

ATTRACTIVE FINANCING
FIVE BEDROOMS
TWO BATHROOMS
HOT WATER HEATING
UPLANDS BORDER
Here is a gracious family home with everything going for it. The ARCHITECTURE — is traditional English, with oversized bright rooms. The LOCATION — is quiet, convenient and delightful. The GARDEN offers tall trees, rhododendrons and easy maintenance. The ACCOMMODATION is 1600 sq. ft. on the main floor, plus over 1,000 sq. ft. on the de luxe second floor, plus an undeveloped basement. PARKING — drive-in garage plus rear lane. PRICE — only $39,000. For further information call IAN A. BOORMAN, 386-7521 anytime.
1111 Government St.

HHHHHH HHHHHH
HHHHHH HHHHHH
HHHH HHHH
HHHH HHHH
HHHH HHHH
HHHHHHHHHHHH
HHHHHHHHHHHH
HHHHHHHHHHHH
HHHH HHHH
HHHH HHHH
HHHH HHHH
HHHHHH HHHHHH
HHHHHH HHHHHH

"HOMEFINDERS"
3085 SHELBOURNE ST.

GLANFORD
5 BEDROOMS — $18,900
Real family home. Tastefully redecorated. Extra plumbing in full basement. Large lot with fruit trees, garden and play area.
ADELINE NICHOL, 388-4401

$25,500 MARIGOLD
Attractive 2-yr-old 2-bedroom full basement home on landscaped lot. Large living room and dining room, large kitchen, all oak floors. Good financing.
HAROLD BARBER
388-4401, 384-2048.

$55,000 AMBLEWOOD
Sunken living room — antique brick fireplace — balcony dining room, ship deck floors. 4 large bedrooms. Full bath and en suite. Everything for the executive.
HAROLD BARBER
388-4401, 384-2048.

$14,500, BAY ST.
NO DN PAYMENT
Assume A-S on this 2-bedroom older home. Large dining room and kitchen, living room, 4-pce. bath. New oil heat and wiring, no basement. Needs painting.
HAROLD BARBER
388-4401, 384-2048.

WESTERN HOMES LTD.
817 FORT ST.

SOUTH OAK BAY
FALKLAND AREA
SECLUDED LOCATION
MODERN HOME
100 PER CENT WALL-TO-WALL
3 BEDROOMS
1,320 square feet of gracious living, situated on a medium-sized secluded lot with fruit trees, shrubs, rockeries. Easily-kept garden. Two blocks from the sea in exclusive area. Large living room, small den, 2 large twin-sized bedrooms. Full dining room. Beautiful kitchen with over-size dining area. Sundeck off rear. Every room wall-to-wall carpeted. Full high basement with extra bedroom. Utility room wired for washer and dryer. Oil-O-matic heat. Garage for 2 cars. Patio Excellent condition inside and out. Some financing can be arranged at the full price of $29,900. Call John James, 382-2157; eves. 598-3204.

CLOSE SIMPSONS-SEARS
$27,900 — lovely 3-bedroom home on smaller lot, only 2 years old. Full 8' basement. Could have excellent in-law suite. Trades considered. Full details from Herb Hodgson, 384-7128. Res. 382-3835. D. Hawkes Ltd.

250 HOUSES FOR SALE

3 VICTORIA
OFFICES

BBBBBBBB BBBBBBBB
BBBBBBBBB BBBBBBBBB
BB BBBB BB BBBB
BB BBBB BB BBBB
BB BBBB BB BBBB
BBBBBBBBB BBBBBBBBB
BBBBBBBBB BBBBBBBBB
BB BBBB BB BBBB
BB BBBB BB BBBB
BB BBBB BB BBBB
BBBBBBBBB BBBBBBBBB
BBBBBBBB BBBBBBBB

WE TRADE HOMES

BLOCK BROS. REALTORS

OPEN 9-9 AND
ALL DAY SATURDAY
477-1841
3636 SHELBOURNE

PLANNED PERFECTION
This distinctive home has all the extras for gracious family living. Liv. Rm. is spacious, with picture window and floor-to-ceiling stone FP. 3 BRs, Dining and Family Rm., beautiful convenience kitchen, with utility rm. and den adjoining. Master BR has 3-pce. bath en suite. 4-pce. bath for the family. Large Dbl. D.I. garage with remote control door. This quality home is splendor in a natural wooded setting, $32,900. ANN E LAWLEY, 477-1841 or 385-4769.

NEW AND SPACIOUS
1,750 sq. ft. architect-designed home with entertainment size L.R., 28x22, Sep. D.R., skylight kitchen, 3-B.R., 3 baths, Rec. Rm., with F.P., garage and carport. If you want something different, see this now. Asking $39,900. MRS. FRASER, 477-1841 or 477-1411.

A STARTER OR
RETIREMENT
Cute, 2-BR part-Bsmt. home with beautiful kitchen and sliding glass doors to outside. Raised hearth FP in living rm. Owners are leaving Victoria and have it realistically priced at $16,500. Also available are 2 adjoining lots 50x150 at $2,900 ea. For further information call: MARJ NAPPER, 477-1841 or 592-9554.

SEA VIEW
Would you like a custom built, 3-BR home, less than 1 yr. old. The raised hearth F.P. and W.W. carpet is a cozy setting. To view the ocean by day and city lights by night. Many extras built in. Two bathrooms, wrap-around sundeck. Full bsmt. designed for development. Asking price $36,750, which has a large mtge. on. This is a good buy. B. SIMONS, 477-1841.

$20,900 AND $21,900
Two Brand New full bsmt. homes with 3-BRs. Living rooms have feature wall fireplaces. All hardwood floors. FRED HARROP, 656-4738 or 477-1841.

SMALL ACREAGE
CAN BE VLA
An immaculate 2-BR home with 1-BR finished in the full basement. Situated on 1.18 acres within 5 minutes of town. Ideal for animals, small barn on property. View of the Olympics from this choice location. F.P. $27,500. B. SIMONS, 477-1841.

DUPLEX—ESQUIMALT
Suite No. 1—2 B.Rs, L.R. with F.P. kitchen with range and fridge incl., rents $120 P.M.
Suite No. 2—1-B.R., L.R., kitchen with range and fridge incl., rents $105 P.M.
Asking price $18,900. DON ROURKE, 479-6730 — 477-1841.

SOUTH OAK BAY
New listing. 2-B.R., full bsmt., stucco home. L.R. with F.P., D.R. and kitchen. H.W. floors. Separate garage. Quiet area, close to all amenities. Worth viewing. $21,500. JERRY HUBERT, 384-2740 or 477-1841.

SEE
THIS BEAUTY
Shelbourne-Cedar Hill Area. Most attractive 3-bedrm. home. Close to all amenities. Rumpus room with bar, sundeck off kitchen. Immaculate. $26,500. ANNA KNOWLES, 477-1841 or 477-1250.

HIGH QUADRA
LOW DOWN PAYMENT
3 B.R. completely redecorated, bsmt. roughed-in for 2 extra B.R., could be in-law suite. Close to all amenities. Full price $26,900. Call JEANNETTE COWAN, 477-1841, Res. 479-6792.

OAK BAY —
VIEWS AND SECLUSION
Beautiful 8-yr.-old home in gracious setting. L.R., D.R., den, kitchen, 3 B.R.s and 3 bathrooms in excellent design. Splendid sea and mountain views make this home even more desirable. Call MRS. MURPHY, 477-1841 or 592-0731.

BARGAIN DAY
IN
ESQUIMALT
Large family home. 3 BRs. 2 F.P., huge family kitchen. A substantial, lovingly maintained property. Just reduced to $23,000. If you have $2,000 call FRED WILLIAMS, 658-5798, 477-1841.

BEST BUY IN
ESQUIMALT!
Just fresh on the market, this 4-bdrm. home has extra big redecorated kitchen, L.R., with plush wall-to-wall shag, exceptional landscaping, etc., etc. This one can't last. Asking $19,600. Call R. G. (ROBIN) ESTLIN, 477-1841 or 388-6117.

BLENKINSOP
Lovely 3-B.R., full bsmt home that must be sold. 12 yrs. old, 1,100 sq. ft. Possible low dn. payment on asking price of $20,900.

CLOVERDALE
2-B.R. home with large front yard. Make an offer on asking price of $13,900.

UNIVERSITY
Beautiful, 2-B.R. retirement home with lovely lot. The care of an apartment with the freedom of a home — $20,900.
JOE GIBAULT — 477-1841 (We Trade).

COUNTRY BARGAIN
Just listed. Asking $19,200. 3 B.R., 2 baths, large L.R., plus fireplace. Big kitchen with oodles of cupboards, utility rm., double garage. JAMIE MacGREGOR, 477-1841 or 477-8165.

ATTRACTIVELY PRICED
VLA PROPERTY
CLOSE TO EVERYTHING
Good 3-B.R., 15-year-old house on ½ ACRE OF USABLE LAND. No need at this price to buy way out. Your wife will approve this area at $21,500. CY MOREHEN, 477-1841.

HOLDING PROPERTY—
READY-MADE BANK
ACCOUNT
Located in one of the best and most popular developing areas for light manufacturing, industry and storage, etc. Location of well-known major companies attests to soundness of size. Property presently includes 4-rm. house on large lot 65x75x110x130 — 8-ft. high bsmt. Currently used for small welding business. House rents for $120 p.m. Priced right at $22,000. FRANCES BROWN — 477-1841.

OAK BAY—$28,500
$5,500 DOWN
Allenby-Eastdowne area. 2-B.R., full bsmt., shake roof, 4-rooms with W-to-W. Extra good size liv. rm., dining rm., fireplace, modern kitchen, large lot. Close to everything. To view call SYD CLENDINNENG, 477-1841.

LAKE HILL
2 BEDROOMS
27,000 SQ. FT. LOT
Frontage on 2 streets, on sewer. Near Lake Hill Elementary School and St. Margaret's school. Living room with raised hearth fireplace, dining room in-line, W.W. carpet. Large kitchen with laundry facilities for washer and dryer. Full basement has extra room and workshop powered for tools, copper pipe, new wiring, oil furnace. Fenced lot with fruit trees.
Easily subdivided into 2 extra 60x150 ft. lots. Taxes only $430. Asking price $45,000. Charles Giddy, 592-7111 or res. 592-6461. Lansdowne Properties Ltd.

2-BEDROOM HOUSE, $13,900 AND lot $6,000. 755 Jasmine. 477-1329.

250 HOUSES FOR SALE

2 VICTORIA
OFFICES

BBBBBBBB BBBBBBBB
BBBBBBBBB BBBBBBBBB
BB BBBB BB BBBB
BB BBBB BB BBBB
BB BBBB BB BBBB
BBBBBBBBB BBBBBBBBB
BBBBBBBBB BBBBBBBBB
BB BBBB BB BBBB
BB BBBB BB BBBB
BB BBBB BB BBBB
BBBBBBBBB BBBBBBBBB
BBBBBBBB BBBBBBBB

WE TRADE HOMES

BLOCK BROS. REALTORS

1800 BLANSHARD, 386-3231

OPEN TO 9—SAT. TO 5

OPEN WED., 4 p.m.-6 p.m.
920 LODGE, $18,500
3-BR full basement quality home. Must be sold this week. Don't miss this fabulous opportunity. Low D.P. DON LAYMAN, 386-3231, res. 385-0297.

NEWLYWEDS
RETIREDS—ATTENTION!
For the budget minded buyer this home is a must. $18,500 is the asking price — 3 or 4 bdrms. — large living room with brick fireplace — full basement — electric cabinet kitchen, nice eating area — a charming home in a good location. Offers please. MARY and LEIGHTON NOBLE — 477-2537 or 386-3231.

TERRIFIC VIEW
Large 4-bdrm. home with living, dining room, large kitchen with eating area. Full high basement, OOM heat, situated on a high double lot on sewer. In an excellent area. Priced to sell at $17,500. FREDDY STARKE, 386-3231 or 384-9633.

QUADRA—SAANICH RD.
ASKING $18,500
4 BEDROOMS
Approx. 22 yrs. old. Brand new listing. 3-bedroom bungalow with full basement. Large extra bedroom down. LR with fireplace, large family kitchen, copper plumbing, 100 amp circuit, automatic oil furnace, electric hot water, separate garage, asphalt driveway, nice landscaping. The price is ridiculously low. Will sell this week so look now!!
BEN GREIG, 386-3231 or 477-8241

SIMPSONS-SEARS —
$11,900
2-bedroom home on quiet cul de sac. Good sized living room with fireplace, large bedrooms, kitchen and utility, 3-pce. bathroom, 62x102 lot. Try your terms. FREDDY STARKE, 386-3231 or 384-9633.

SOUTH FAIRFIELD
20 YRS. OLD
3 BEDROOMS
Close to the sea, features oak floors, good sized bedrooms, automatic oil heat, full basement, large kitchen with eating area, copper plumbing, new roof, new oil furnace, beautiful garden, drive-in garage, oil bill $100 per year. Asking $24,300. Spotless throughout. BEN GREIG, 386-3231 or 477-8241.

REAL SOLID HOME
(TOWN & COUNTRY)
Lots of accommodation for family living — 5 bdrms. — nice sized living room and kitchen. Full roughed-in basement, 2 bathrooms. On sewer. A handyman's delight and a gem at $17,950. MARY AND LEIGHTON NOBLE, 477-2537, 386-3231.

REDUCED TO $21,950
Owner leaving for Europe. 3 B.R., only 12 years old. Painted and clean. Close to shops, schools and bus. Full basement. D. B. TAYLOR, 386-3231 or 598-4158.

SIDNEY—$22,500
Immediate possession. 3-bedroom, one-step home large corner lot, good location. Try your down payment. BOB KEELING, 386-3231 — 383-3860 anytime.

ONE ACRE ON MAIN ROAD
COMFORTABLE CLEAN HOME
This should qualify V.L.A. 5 plus rooms. 2 plus bedrooms. Large living room with fireplace, large utility room. Aluminum workshop. Landscaped. Make your offer to a list price of $20,300.
386-3231 DON TOMS, 592-6889.

HIGH QUADRA
LUXURY HOME
Close to schools, shops, three bedrooms, large lot, dream landscaping. $25,500, payments $180. CLIFF TOWNSEND, 386-3231.

"Complete Real Estate Service
Across Canada"
M
O
N
TRUSTRUST
R
E
A
L
1057 Fort Street 386-2111
Sidney — 656-3924

OPEN HOUSE
WEDNESDAY 1:30-4:30
2885 QUEENSTON
LOWER LANDSDOWNE
ASKING $27,500
Immaculate modern home — quality built. L-shape living room, dining room, 3bedrooms, large rec room in full basement.
Ron MacDONALD 386-2111
or 479-4143

OPEN HOUSE THURSDAY
431 TIPTON AVE. COLWOOD
1:30 TO 4:30
Gorgeous young luxury 3-bedroom home with full basement. The workmanship is superb. If you want a home as well as a house you should see this. Only $32,900 with generous terms. George Blackburn, 598-3126 or 386-2111.

$39,500—12 YEARS OLD
OAK BAY—DEEP SOUTH
Top quality three-bedroom home of individual design. Shake roof, some seaview, extra finished basement room. Almost 1500 sq. ft. of fine living on this well planned bungalow. One HALF BLOCK from OCEAN. Queries and appointments through LYNETTE DELAHUNT 386-2111
Evenings 598-1702

CLARKE & WALLACE
REALTY LTD.
A DIVISION OF THE
INVESTORS GROUP
620 BROUGHTON 385-8794
Across from Eaton's Car Park

$16,200
Three-bedroom bungalow completely and expertly renovated. Convenient location. This has to be one of the best buys on today's market! For viewing, phone Mrs. Wallace, 385-8794 — 477-8403 anytime.

4461 ARSENS PLACE
(MAGNIFICENT SEAVIEW OF THE LOVELY GULF ISLAND)
Smart seaview home designed for today's modern family. Maximum comfort, minimum expense. Plenty of extras incl. expensive carpets, full double plumbing, teakwood den, etc. Quiet street close to schools and shopping. Good financing. IMMEDIATE POSSESSION. Price reduced to $45,900. More details call Mr. Shaver, 385-8794.

OPEN HOUSE TUES. WED. THURS., 754-786 Russell Street, off Craigflower. 2 brand new homes, $18,500 each, 2 bedrooms, storage area, utility room, mahogany cabinets, oak parquet floors, parking pad beside house. $901 down, plus B.C. grant of $1,000. Full price of $18,500 includes, all legal fees, surveyors certificates, and closing costs. Payments are $150 P.I.T. per month. 388-9097 anytime.

W. J. LINDSAY LTD.
Royal Oak Shopping Centre
479-7111 658-5040
Real Estate — Insurance

250 HOUSES FOR SALE

PEMBERTON
HOLMES
1002 GOV'T
384-8126
"SINCE 1887"

OPEN HOUSE
AT
4125 HAWKES AVE.
ON
SAT., JAN 30, 2-4:30 P.M.
If you are in the market for a 3-bedroom bungalow near the popular GLANDFORD SCHOOL come and see the exceptional value offered in this home. You will be surprised and pleased with the extras that go with the listed price of
$25,750
For preview preferably daytime call:
384-8126 MR. GREENE 385-0795

5 BEDROOMS
(2 in ground level basement), lovely 28-foot living room and dining room, sparkling hardwood floors, cosy fireplace, leaded window panes, bright, bright kitchen with breakfast nook, overlooking garden full of bulbs and blossoms — next month.
3860 ELLISTON
$24,650.00
Call DESMOND HOLMES 478-1227, 384-8126.

NEW EXCLUSIVE
IN BEAUTIFUL PARKLANDS
$35,000
1,400 sq. ft. of true executive home. This 3-BR home has every imaginable feature. To view call—
LARRY M. BROOKS 383-6113 (anytime)

THREE ACRES PLUS
HORSE LOVER'S SPECIAL
Located close to Colwood in Metchosin and featuring 3-BR home — 7-stall barn with riding ring — other outbuildings — Asking $36,500. Don't miss this one—Call—
384-8126 GORDON D. PAGE 477-8058

HIGH WIDE AND
EXTREMELY
HANDSOME
DRIVE BY—4928 SEARIDGE DR.
This gracious home took five years of meticulous care by a qualified craftsman to complete.
Living room 19.6x23.6
Dining room 10.6x17.6
Kitchen 10x15
Four bedrooms (master bedroom en suite). Spacious family room 15.6x21.6 fireplace and bar. Full, high basement, oil heat. One car garage and two-car carport under sundeck.
Clear title — Full Price $49,900
To view call:
384-8126 W. WOODLEY 384-3916

VIEW ROYAL
REDUCED TO $41,500
PLEASANT VIEWS
V.L.A. — ½ ACRE
Brand new, one floor bungalow with partial basement; 5 bedrooms plus den or TV room. Custom-built for builder's own; featuring 29x18 sunken living room with attractive floor-to-ceiling free standing fireplace (three dimension), spacious halls. Separate guest size dining room, master bedroom includes 3-pce. en suite — all with first quality wall-to-wall carpeting. Dream kitchen with large utility room off. Main bathroom is extra large, includes double sink vanity and Roman style sunken bath. This beautiful high wooded lot affords a wonderful view and will require a minimum of upkeep. Truly an exceptional value here — for appointments to view please call
C. A. (CLIFF) ANDERSON
477-3994 or 384-8126

3957 LEXINGTON AVE.
The preferred location for those seeking quiet tranquility. This beautiful home offers many pleasant surprises not apparent from its captivating exterior. If you are seeking the unusual in charm and decor, this will fascinate you. Basically 3-4 bedrooms. 3 bathrooms. Priced well below comparative offerings and excellent value at—
$47,500
Reasonable terms may be arranged. For full details and appointments call
384-8126 MR. GREENE 385-0795

HIGH QUADRA AREA
MOVE IN NOW
Well located home of 1100 sq. ft. Built on solid rock is ready for immediate occupancy. Living room has hardwood floors, fireplace and sliding glass doors to sundeck. Cabinet electric kitchen with fan and new cove top sink — dining area, 2 bedrooms plus smaller room for sewing or third bedroom. Basement contains utility and drive-in garage.
Asking price $22,900 with some 7½ per cent financing. For appointments to view please call
TED PARTRIDGE 592-3451 or
ERIC DAY 592-0317 anytime.

S. S. C.
SWINERTON,
STEWART CLARK. LTD.
1318 Blanshard St.
385-2481

PRICED TO SELL
Oak Bay. 1-year-old 3-bedroom, large LR, sundeck off DR, family room with patio, low DP can be arranged.
BERT NEEDS—385-2481

$1,500 DOWN
$145 MONTH
Attractive 4-room, full basement bungalow in the suburbs. Good condition. Completely remodelled. Close to school and bus. Low taxes. Open to offers. Only $15,500.
DIRK OKKER 478-4501 Eve.
KEN WALTERS 385-7820 Eve.

OAK BAY SOUTH
4-Bedrm. home with full basement, Oil-O-Matic hot water heating. Available immediately with low down payment. $34,000. Please call Mr. Custance, 385-2481.

NORTH OAK BAY
OIL HOT WATER HEAT
U VIC
is only a few blocks away from this outstanding 3-bedrm., shake roof, semi-bungalow, tucked away on a quiet cul-de-sac. Main floor is richly carpeted and comprises spacious living rm., full dining rm., adequate family dining area, work area, utility, convenient washroom and family room. Graceful curved and carpeted open stairway to large carpeted master bedrm. with en suite dressing rm., vanity bathroom and walk-in closet. 2 other twin size bedrooms and 2nd vanity tiled bathrm. Spacious closets, thoughtful planning and many added features make this a most livable home. 2-car garage and adequate parking. A new exclusive listing realistically priced at $48,500. Please call Mr. Custance, 385-2481.

NO-STEP STARTER
LOW DOWN PAYMENT
FULL PRICE $10,750
Not an Uplands Rancher, but with a little fixing could be a comfortable home for the economy-minded. Comprises entry hall, 15x12 L.R. with fireplace, 2-bedrooms, large kitchen with oil range and pantry, separate utility-storage room, 3-pce. bath. New wiring. Tidy, partly fenced lot, separate garage. Net taxes just $1 per year. Immediate possession. TRY YOUR DOWN PAYMENT. KICK THE RENT HABIT BY ACTING QUICKLY ON THIS ONE!
ED JUPP 385-2481
Swinerton, Stewart Clark Ltd.

OAK BAY MARINA
Modern 3-bedroom, full basement home one block from sea. $39,500. George Blackburn 598-3126.
Montreal Trust

3-BDRM. HOUSE, W.-TO-W. CARpet, finished downstairs bathroom. $25,750. Call anytime, Kolenko Const. Ltd., 477-5314.

NADEN — $14,500
CMHC 2-bedroom home with dining room, electric heat. 386-6602 evenings.

$4,500 OFF. 3-BEDROOM HOUSE, full basement and garage. 479-1023.

MAYFAIR
REALTY
LTD.
WOODWARD'S MAYFAIR CENTRE
3153 Douglas St. 386-2955

OPEN HOUSE
871 DARWIN
SAT., JAN. 30, 1-4
Cozy three-bedroom bungalow — large kitchen-dining area — full high basement with loads of room for development — handy to shopping. Price $23,500. For prior viewing call IRA FREEDMAN, 386-2955 or 592-0511.

NEW—NINE—NEW
NINE rooms at 4478 Annette! Clean low cost maintenance with ELECTRIC HEATING! Hydro projected annual costs for 70 degree heat is but $205. 2 bedrooms and penelled den! Huge living room, dining room, family room. More than 3000 sq. ft. of developed living space only $36,500. Reasonable CASH OFFERS will be considered. JOHN RUSSELL, 386-2955 or 592-3248.

BRAND NEW HOMES
VICTORIA'S BEST BUY — 3 BEDROOMS, FULL BASEMENT — CLOSE TO SCHOOL — $23,800 TO $24,900 F.P. Low down payment possible or trade your present home! LOU BLOOMFIELD or ALF PORCHER, 386-2955.

NEW SPLIT LEVEL
READY ABOUT MAY 1ST
COLWOOD
3 bedrooms, 1180 sq. ft. Choose your own colours, floor coverings, counter tops, ceramic tile, bathroom fixtures, light fixtures, etc. Will accept trades of lot, home, etc. Please Call GEORGE WALL, 386-2955 or 478-5681.

VLA
MT. DOUGLAS AREA
1 or 2 bedrooms on main plus 2 more in full basement. ½ acre property that can be subdivided now, or later on. This is a very interesting deal at $24,900. Call R. FROST, 386-2955 or res. 592-6832.

A SIDNEY DANDY
3 BEDROOMS NEW
LARGE LOT
Well priced at $24,500 for the person looking for a brand spanking new home. Large living room with fireplace, dining room on the L. Shag carpet. Lovely cabinet kitchen. Four-piece vanity bath. Full basement. To see this dandy call 386-2955, ask for JOHN MOLYARD.

COLWOOD
"PRIVATE FOREST"
Two-bedroom home, no basement. Charming grounds, like a park. Ideal for the retireds or starters. This is a must see! Asking $21,500. R. FROST, 386-2955 or res. 592-6832.

$17,900
NEAR SIMPSONS-SEARS — 2-bedroom — 4-room bungalow. Large electric kitchen — living room with fireplace. On TWO LOTS, 33x110 each. Inspect anytime with LOU BLOOMFIELD, 386-2955 or 592-6418.

NEWSTEAD
REALTY
LTD.
JUNCTION CENTRE
1637 FORT STREET 382-8117

METCHOSIN
OVER ONE ACRE
Newly listed and offering for the first time this beautiful piece of property that is fenced, on city water and power and within the 10-mile circle. Lovely and spotless 2-bedroom home has shuttered windows, large living room, Roman tile fireplace, huge kitchen with separate dining area, mahogany cupboards — washer dryer hook-up — automatic oil furnace — separate garage. Full price $20,800 terms may be arranged. To view or for further information on this lovely home (perfect for VLA) please call
RON SEDGER
382-8117 or 479-3673

NEWSTEAD REALTY LTD.

FAIRFIELD
CLOSE TO SEA
$18,900
Comfortable older home easily maintained by one person or roomy enough for more. Living room, fireplace, separate dining room. Modern kitchen, 2 bedrooms, cement basement, plumbed for W-D, copper pipes, rewired. Corner lot, fruit trees, separate garage.
MRS. SEDGER
382-8117 or 479-3673

NEWSTEAD REALTY LTD.

EXECUTIVE TYPE
FAMILY HOME
This very special 4-bedroom, 3 bathroom home has so much to offer. Just a year old, has thousands of dollars in improvements — further development, beautiful carpeting — expensive landscaping. There is an entertainment size living room and dining room. Exquisite kitchen in hand-crafted teak — large family eating area. The lower level boasts a 23-ft. family room plus a 3-piece bathroom, and bedroom. Two large balconies for outdoor living. All this in a pretty treed setting. Asking price is
$37,900
GWEN HARE
382-8117 or 477-6083

NEWSTEAD REALTY LTD.

WILLOWS
3 BEDROOMS
NEAR THE SEA
Charm and solitude located one and a half blocks from the sea. This newly listed three-bedroom, separate dining room, older home features 1,300 sq. ft. on the main floor with extra accommodation in the basement. Surrounded by shrubs and fruit trees it boasts low taxes, prime location and payments on the existing mortgage of only $102 P.I.T. Call now it won't last at only $25,500.
MRS. V. ROBERTS
382-8117 or 592-2171

NEWSTEAD REALTY LTD.

NEAR GORGE HOSPITAL
$18,900
3 BEDROOMS
Pretty stucco basm't. home on Balfour Ave. Living rm. with fireplace and H.W. flrs. All new kitchen, 2 bedrms. on main and 3rd in basm't. Patio at rear for summer fun.
Helping People Live Better
IAN RUDIAK &
MARIE MALBON
382-9111
Colony Realty Ltd.

PRIVATE SALE
2-bedroom home, good size living room with fireplace, full basement. Drive-in garage. Close to school and bus stop. Write to P.O. Box 4265, Victoria.

BY OWNER, 3-BEDROOM HOUSE, near Glen Lake. $2,550 down. $151.46 per month. $19,950 full price. 478-4411

SEABOARD CONSTRUCTION LTD.
Spec and Contract Home
Builders
Call 652-2578, 478-5458

D.F.H.
D. F. HANLEY
AGENCIES
3293 Douglas St.
385-7761

OPEN HOUSE!!
GLEAMING COLONIAL
1090 HOLMES STREET
WED. 1:30 - 4:00 p.m.
There just aren't many around like this! Absolutely spotless 2 or 3-bedroom Colonial style home, situated on a very quiet and convenient street. Exterior has lovely white pillars and shutters on windows. Living room has fireplace, bright kitchen with eating area. Some shag carpeting. Very popular oil hot water heat! Low taxes. Asking $23,900. See it. You won't be dissappointed.
JERRY MIREAU
385-7761

—D.F.H.—

LOW DOWN PAYMENT
TOWN "n" COUNTRY
3-bedrooms or 2 and den. Fully renovated in and out. W to W carpet in living room. Feature wall. In-line dining room. Bright kitchen. New colored bath fixtures. Basement. OOM heat. 212' deep lot with fruit trees. Phone for more information on financing. It's easy! $16,500. REG SCHUMAKER — 385-7761 or 385-2829.

— D.F.H. —

EXCLUSIVE LISTING
CORDOVA BAY VIEW
PLUS 90 FT. OF ROSES
And if that isn't enough would you like a dream kitchen with the most fantastic BUILT-INS, breath-taking view from almost all rooms, W-W carpet throughout, costly panelling in living room with floor-to-ceiling HEATILATOR FIREPLACE, Built-in china cabinet in dining room, LOVELY 4-PCE BATH PLUS 3-PC BATH, 2-bedrooms and 3rd in high basement. Patio under balcony off huge carpeted rec room wit STONE FIREPLACE, Bright laundry room (with view too) many extra closets, carport, 10 years old. Good terms, priced for quick sale at only $33,500. 652-1412 Res. 385-7761 24 hrs.
MABEL CRACK

—D.F.H.—

NEW LISTING $39,900
4 BLOCKS TO BEACH
PANORAMIC VIEW
You would reightfully call this extremely attractive home PRETTY, surrounded by many balconies, sweeping curved cement driveway edged by costly rock wall to double garage. 25x15 sunken livingroom with floor-to-ceiling fireplace, spacious separate diningroom, eating size kitchen with oodles of SOLID MAPLE cupboards, large extra deluxe 4-pce. bath plus 2-pce. bath, two large bedrooms plus 2 more beautifully finished in high basement. Rec room with large rock fireplace, extra cupboards in nicely painted laundry room. lot ½ ACRE, five years old, among better class homes, two blocks to school. LOW DOWN PAYMENT possible. 652-1412 res. or 385-7761 24 hrs.
MABEL CRACK

—D.F.H.—

CORDOVA BAY
RETIREMENT HOME
Not too expensive! "$16,900.00" Just the right size! "2-bedrooms" lots of property — "over 1/3 acre". Sit on your porch and have complete sea view.
LORNE D. BARR
388-4294

— D.F.H. —
(Oakland)

GARDNER REALTY LTD.
899 FORT STREET
385-7721

LOW DOWN PAYMENT
And reasonable monthly payments less than $170.00 INCLUDING TAXES will purchase this spotlessly clean stucco bungalow with the following features:
—4-pce. Pembroke bath
—2-bedroom on main floor, one extra in full-high basement
—Extra large, all-electric kitchen
—Drive-in garage
—Large living room with F.P. and hardwood floors
—Nearly new furnace
—New wiring and copper plumbing
—Conveniently located within minutes of downtown — close to all services, schools, stores and buses.
Full price $17,900.00
To view call:
385-7721 CLIFF SALMOND 477-3626
MAURICE BARLTROP
385-7721, 384-4554

GORGE
3132 DONALD ST.
Real dandy, neat and clean. Consists of 4 rooms — living room with oak floors and fireplace, two bedrooms, modern kitchen and a 4-pce. Pembroke vanity bathroom. Full basement, oil heat and stucco exterior. Drive by but do not disturb the owner. Full price $20,500.
385-7721 HAROLD WARE 598-4358

SIDNEY
DIRECT FROM BUILDER
3-BEDROOM BUNGALOW
$22,100
10305 Menagh Place (Off Ardwell Ave.). Just completed on a nice sewered lot with some trees. Excellent, full high basement. 3-bedroom split-level on same cul-de-sac nearing completion — $23,200. You will find these homes excellent value. Other 2- and 3-bedroom homes started on an adjacent cul-de-sac.
(From Victoria turn off Pat Bay Highway at McDonald Park Road and sharp right on Ardwell).
Call me anytime — CHARLES MORRIS 384-4224 of Reeson and Pinch Homes — Builders and Developers.

HANDY MAN SPECIAL
4 BEDRMS.
KIWANIS WAY
Only $17,900. Excellent accommodation for family. Try your down payment! Large living rm. and dining rm., huge elec. kitchen. Space for further development in attic. OOM heat.
Helping People Live Better
IAN RUDIAK &
MARIE MALBON
382-9111
Colony Realty Ltd.

OPEN DAILY 2-5 P.M.
9¼%
NHA MORTGAGES
CHOICE SIDNEY LOTS
Payments only $168 per month. Starting $21,900 F.P. Three-bedroom home, 1096 sq. ft. Full bas't, roughed-in Plbg. Carport and paved driveway. All legal fees and fire insurance. Located near schools and shopping. 10 minutes to marinas and seaside.
DRIVE OUT PAT BAY HWY., TURN RIGHT TO ARDWELL AVE., 1 MILE NORTH BEACON AVE., SIDNEY
Buy direct from ENGINEERED HOMES LTD., Canada's most honored builder.
385-6211 Anytime

TRADE-IN
LOW DOWN PAYMENT
New, 30 day possession, low taxes, large lot, 3 bedrooms, full basement, $24,850, Langford, August Construction, 384-1711, 478-1983.

WE HAVE AN EXCELLENT brick home in Vernon, B.C., in prime residential area. Owner transferred to Victoria, interested in trade.
BOULTBEE SWEET & NUTTER LTD.
Real Estate Dept. (H. J. Murray)
2904-30th Ave., VERNON, B.C.

WHITTOME'S
"DOWNTOWN BRANCH"
706 FORT ST. 388-4271

FANTASTIC VIEWS
Overlook your world — watch the ships go by — inside designed for your comfort — floor-to-ceiling cut stone fireplace — dining rm. — W-W carpet, 3 bathrms. — 14x20 rec. room — 4 bedrms. and a study with wall-to-wall bookshelves — 400 sq. ft. of Thermopane windows.
LORRAINE ZIEGLER
388-4271 or 592-1768

BUILD YOUR OWN!
A Lot in Oak Bay! With Oak Trees, in an Area of fine homes.
Lorraine Ziegler
388-4271 592-1768

CHOICE SEAVIEW
LOCATED IN CORDOVA BAY AND SURROUNDED BY LOVELY HOMES THIS 2-BEDROOM HOME HAS OAK FLOORS IN LIVING ROOM AND DINING ROOM. THE FULL BASEMENT OFFERS AMPLE SPACE FOR FURTHER DEVELOPMENT, INCLUDING SECOND BATH. LOVELY SEAVIEW FROM THE FRONT PLUS PARKLIKE GROUNDS IN THE REAR. ALL THIS CAN BE PURCHASED WITH ½ ACRE OF LAND FOR ONLY $26,500 WITH LARGE 8% MORTGAGE. POSSIBLE ALSO TO PURCHASE WITH 2½ ACRES AT $33,000 WITH 9% MORTGAGE. TRULY EXCELLENT VALUE. EXCLUSIVE WITH
JOHN BUNYAN,
Bus. 388-4271, Res.: 477-4513

CORDOVA BAY
$32,000
Waterfront home south end of beach. Excellent financing. Ask the vendor to carry the balance at a low interest rate. Living room, 2 bedrooms, kitchen with eating area overlooking the view. Lower suite guest accommodation, living room, one-bedroom, kitchen and bathroom. View patios also boathouse.
JOE MANTON, 388-4271

GOOD VALUE
FAMILY HOME—SUITE
1328 sq. ft. of gracious living — LR with FP, sep. dining rm. Well arranged gourmet kitchen, 2 plus 1 bedrms. As an extra — 3-rm. suite, own FP and bath. Lower Lansdowne. RUTH LUKAITIS 388-4271, 477-5306.

J. H. Whittome & Co. Ltd.

BROADVIEW PROPERTIES
1039 Johnson St.
384-8001

LANGFORD — $16,500
Spotless, 2-bedrm., no basement, stucco home, sep. 2-car garage, hardtop driveway, elec. kitchen, washer-dryer outlet, newly decorated. Call
STAN SAGE, 384-8001

L(.)(.)K $14,900
TWO BEDROOMS — NO BASEMENT
Handymans special — 3223 Glasgow. Charming stucco bungalow with separate garage, large lot (52'x208'). For information call 384-8001.
RAY SMITH

BURNSIDE — $18,500
2-BEDROOM — FULL BASEMENT
Excellent home, quality built in 1946 with hand picked No. 1 fir throughout — stucco finished; yard fully fenced — on bus — close to shops. For details call
RAY SMITH, 384-8001

EXCITING COLWOOD
BUILD TO SUIT
YOUR NEEDS
AS LOW AS $24,900
With minimal D.P. choose your colors, etc., 2 or 3-bedroom plans with many fine features. Quiet cul de sac. Trees. Full information dial 384-8001.
ROY HINCHCLIFFE

TOWN N' COUNTRY
3 BEDRMS.
$19,500
Spotless character type home, complete with leaded glass windows. Company size living rm. with fireplace. Bright elec. kitchen has eating area. 2 bedrms. on main plus 3rd in basm't. and small sewing rm. Drive-in garage.
Helping People Live Better
IAN RUDIAK &
MARIE MALBON
382-9111
Colony Realty Ltd.

2 EXCELLENT BUYS
2½ yrs. old, 1000 sq. ft., 3-bed. Lot 58x128. Completely modern. OOM. Price $18,700. Terms.
15 yrs. old, 750 sq. ft. Lot 50x150. All modern, oil heat. Only $16,500.
Nearly new 12x66, 3-bed. mobile home on huge lot 1.9 acres. $25,650. Ursula Es La Londe, 384-6758 or 478-1729 Rex Hughes Agencies.

ROYAL TRUST
REAL ESTATE SALES DEPT.
GORGE
Four-bedroom home situated close to school, shopping and transportation. Through hall, living room with open frieplace, dining room with large sundeck off, modern kitchen, 3 bedrooms, 4-piece bathroom on main floor. Full high basement with playroom, roughed-in plumbing for extra 3-pce. bathroom and 1 bedroom. Oil hot air heating. Drive-in garage. Large 1st mortgage and Government 2nd available.
Price $25,900
A. E. COLES, 388-4311
Evenings 592-3311

ROYAL TRUST CO.
Corner Government and View Street
Member Victoria Real Estate Board

SOOKE REALTY LTD.
Mrs. Goldie
642-5426
36 acre up-to-date farm, barns, sheds, chicken houses, in excellent condition. New well and pump house, two other wells. Well built four-bedroom older home with 3 fireplaces, large family kitchen, large living room and dining room, utility room, full cement basement. O.O.M. heat, 220 wiring;
Plus 3 bedroom home with full basement, O.O.M. heat, 220 wiring. $89,000. Terms.
A home for a family, VLA built 3-bedroom home. Living room with fireplace, large kitchen with dining area. Oak floors throughout. Full cement basement with large rec room and extra bedroom. Double carport. Terms, $26,500.

! ! BUILD ! !
For safe, DEPENDABLE, trouble-free building see VICTORIA CONSTRUCTION. We design and arrange financing . . . on your lot or ours. MANY YEARS OF PROVEN EXPERIENCE. Trades and owner participation considered. Call us and discuss your needs — no obligation. Phone 388-6601, 477-5262.

$9800 FULL PRICE. BETWEEN Mayfair and Town and Country. 2-bedroom, living room, etc. Nice lot. Ruby Holden, 478-6669 or 642-5654, Goldstream Properties.

MEARS
WHYTE
GOWER
2188 OAK BAY AVE.
OAK BAY VILLAGE
598-3321

IT's YOURS FOR
$2500 DOWN
CUTE AND COSY
VIEW OF OLYMPICS
Situated on the HIGH side of the street, on a BEAUTIFULLY landscaped lot, with expensive shrubs and offering an element of SECLUSION. Truly one of those HARD TO FIND bungalows which are ideal for the YOUNG couple starting out, or a RETIRED couple. Large living room with fireplace, "L" dining room. THREE BEDROOMS. Good size kitchen with dinette, UTILITY OFF. Possession IMMEDIATE. Further details please call C. E. BROCK, 598-3321. With $2,500 DOWN, monthly payment just $200 per month.
FULL PRICE $23,900

UPLANDS
SEAVIEWS
$55,000
There is a magnificent view from the sundeck overlooking Cadboro Bay, the Yacht Club and Chatham and Discovery Islands. This unique property offers seclusion and setting in a most unusual garden completely landscaped with automatic sprinkler system for easy maintenance. There are numerous plants and shrubs which will take the eye of the person who loves gardening. A bungalow which will accommodate either a retired couple or a family, is extremely well-built and planned. Ground level entrance to generous floor area — living room 23'x15' — separate dining room with slide doors to attractive and useful sundeck. Convenient kitchen and nook also has seaviews. Master bedroom en suite plus 4-pce. bathroom, small den or office OPEN STAIRWAY TO 3 BEDROOMS, BATHROOM and RUMPUS ROOM WITH FIREPLACE. Outside doors lead to ground lvel patio. Besides the glorious views, superb landscaping, there are many, many extras in this home. Double carport and parking for at least 3 other vehicles. Exclusive listing. Price $55,000. For appointment to view please call D. G. WHYTE, 598-3321 anytime.

$65,000
ISLAND ROAD
OAK BAY SOUTH
ONE HALF ACRE
FOUR BEDROOM TUDOR
Island Road, near Blue Berry Hill is one of the most desirable areas of Oak Bay South. We are pleased to offer a Tudor style home designed by K. B. Spurgin, architect, and built when the very best was available. Over half an acre of garden which has an interesting variety of spring flowers and natural growth. This picturesque home has a large entry hall with reverse staircase leading to three large bedrooms and a split 4-pce. bathroom. Master bedroom is 15x20. Main floor plan has den with fireplace, guest size dining room and a living room 15x21 overlooking the garden. Kitchen, nook and laundry-freezer room were completely modernized in attractive knotty-pine in 1964. The additional 4th bedroom has its own 3-piece bathroom. There is a workshop (11x15) with a handy large outside door. An excellent opportunity presents itself to complete an unfinished 21.6x18 family room. There are only 15 houses in this delightful corner of Oak Bay. Here is your opportunity to bring up your family in this parklike atmosphere. EXCLUSIVE LISTING. Call D. G. WHYTE, 598-3321

JAMES BAY
CLOSE TO THE SEA
$13,900
Cosy two-bedroom bungalow in immaculate condition. Bright living room, cabinet kitchen plus utility room. Separate garage. Good terms. $4,000 down. Call A. F. GOWER, 598-3321.

LARGE AND LOVELY
OAK BAY SOUTH
FAMILY HOME OR DUPLEX
Located on St. Patrick St. just a short walk from Oak Bay Village this home has a really large living room with beamed ceiling, separate dining room, den, kitchen, breakfast room and full bathroom on the main floor. Upstairs four large bedrooms, bathroom and additional kitchen. There is a full high basement. Oil hot water heat. All this on a lovely 78x150 lot for only $29,500 with earyl possession. Call
JACK MEARS 598-3321 anytime

BE FIRST WITH
A B C
A. BERNARD and CO. LTD.
Fort and Broad 384-9335

OPEN FOR
INSPECTION DAILY
UNTIL SOLD
BY APPOINTMENT ONLY
EASY STROLL TO
SIMPSONS-SEARS
OR JUBILEE
3 BEDROOMS
Professionally renovated, spotless white stucco home. Sunny living room with wall-to-wall and fireplace. Electric dream kitchen, bright dining area overlooking garden. Spacious utility plumbed. W-D. Large fenced lot, storage shed, close to schools on quiet street. FULLY FINANCED, EASY TERMS. Asking $19,800.
MRS. PARSONS, 384-9335

HAULTAIN
Excellent job of renovating done here. Rewired, new plumbing, insulated, new furnace, etc. Living room, two bedrooms, nice big kitchen. Close to school, transportation and shops. Must be seen to appreciate. Asking:
$15,000
Ron McConnan.
384-9335, 383-8526 res.

F
N
CABELDU
T
D
1212 Broad St. — 383-7174

OPEN HOUSE
809 HALIBURTON ROAD
HIGH CORDOVA BAY
NEW HOME, $32,900
THURS., FRI., SAT.
1:30-4:30
3 large bedrooms—master en-suite — broadloom throughout — 2 fireplaces — high basement — roughed-in plumbing — lovely view from double sundeck.

SIDE BY SIDE DUPLEX
In the city, just east of Richmond Ave. Each side comprises in-line living and dining rooms, two bedrooms. Oak floors throughout. Compact kitchens and colorful bathrooms. Full basements, automatic oil heat. Insulated. Drive-in garages. Treed area. Mortgage available, good value at $32,900. Call Simon Flett 385-2471. Johnston & Co. Ltd.

NEW LISTING
$1,500 DOWN?
FULL PRICE $16,300
Here is an immaculate little home for the newly weds and is as modern as today with excellent wiring and plumbing. A large 17 ft. living room with artificial fireplace, beautiful kitchen with lots of cupboards and large eating area. 1 Bedroom on main floor, 1 bedroom upstairs which would be ideal as rental to university student. Laundry area just off the kitchen. Partial basement, all stucco exterior. Don't wait and be disappointed, call Bill Nesbitt or Mike Rudd.
383-4124 Anytime
Park Pacific Investments Ltd.

PRIVATE SALE. RETIRE IN your own little park! Off Tattersal Drive. Comfortable bungalow in secluded setting with delightful easily kept garden. Nicely treed 1-3 acre with view over city to the sea. 2-bedrooms, large living room with dining area. Fireplace, wall to wall carpets, French windows to garden. Large kitchen and breakfast nook, 3-piece bath, utility room, lots of cupboards. Fridge and stove included. In low price of $20,500 firm. 383-0111, 598-1864.

TUFFREY and MILLS
LTD.
Real Estate and Insurance
1119 Blanshard St.
386-7737

NEW
EXCLUSIVE LISTING
$27,400
Champagne wall-to-wall Shag carpeting enhances this lovely family home which features two large bedrooms on the main floor plus a full cement Bsmt. which has two finished bedrooms plus a large panelled Rec. Room with a beautiful built-in Arborite Bar. White Brick Fireplace and Large picture Windows enhance the L-shaped living and dining room. For Appt. to view this immaculate home, Call:
HEATHER GAMMON 386-7737 or 478-2607.

RETIREMENT SPECIAL
This 2 bdrm. stucco charmer with full bsmt. is ideal for the retired couple. Wall-to-wall carpet in the living rm. Bright, modern kitchen, and a nice fenced yard for gardening. Convenient to stores and bus. Low down payment, and open to offers on the asking price of $18,900. For appointment to view, Call:
HEATHER GAMMON 386-7737 or 478-2607.

EXECUTIVE HOME
SEMI SECLUDED
Immaculate Family home with semi-seclusion. Built-in range and wall oven plus cupboards galore in the sunny kitchen. Sundeck off the dining area and a large floor to ceiling fireplace in the livingroom and rumpus room. Four bedrooms, two four-piece baths also den, utility room and enclosed carport. Large lot with separate building for workshop and extra storage. $31,900. For further details call:
HEATHER GAMMON 386-7737 or 478-2607.

THE WHITE HOUSE
OF FAIRFIELD
$34,900
People like Fairfield.
It's close to everything.
It's a nice place to live.
It's quiet and economical.
I am pleased to offer this exceptional Manor House with separate Carriage House, to the buyer who is looking for lots of living space.
—How's the condition—Good.
—How many bedrooms—6.
—How many bathrooms—2.
—How many fireplaces—3.
—Does it have a hall —Yes, with a fireplace yet!
WHAT'S WRONG WITH IT? It needs a large family or an investor with vision. $8,900 down, or owners will consider trading equity for a modern duplex.
HEATHER GAMMON 386-7737 or 478-2607.

ISLAND HOMES LTD.
2504 Douglas St. 386-7545

ESQUIMALT
SAXE PT. AREA
COZY 2-BEDRM.
RUMPUS ROOM
FIREPLACE
ONLY $20,300
SPIC AND SPAN cosy 3-bedrm., full bsmt. home located in one of ESQUIMALT'S finest residential areas. Comfortable living rm. with fireplace, dinette, elec. cab. kitchen (loads of cupboards), 2 good size bedrms. and bathrm. Dandy rumpus rm. with F.P. in full bsmt., OOM heat, sep. carport. Productive garden lot with numerous fruit trees. Full price only $20,300. A NEW EXCLUSIVE listing WITH DON MUNRO, 386-7545, res. 477-1705.

UPPER LANSDOWNE
NEWLY LISTED
De luxe quality built 3-bedrm. home in a very desirable area. Extra lge. living and dining rm. Very convenient kitchen with built-in range and oven; eating area. En suite plumbing off master bedrm. 2 fireplaces. Lge. rumpus rm. plus 2 finished rms. and 3-pc. bath in bsmt. Dble. carport. Sundeck. Nicely landscaped lot. A real buy at only $45,000. For appointments to view this EXCLUSIVE LISTING call Ron Crow, 386-7545, res. 592-4989.

YOU DREAMED IT
WE GOT IT
GORDON HEAD
See this home on quiet cul-de-sac. 3 bedrms., 2 bathrms., lge. sunken living rm., spacious kitchen, rec. room with bar. Mtge. 6¼ per cent, or try your terms. For viewing contact Grant MacFarlane, 386-7545, anytime.

N P
O R
R I
Y & C
B E
ASSOCIATES LTD.
1314 Quadra St. 385-2458

SPECIAL FOR FAMILY
A new way of life can be yours. Trade in your small home and live in this large 7-room home nicely renovated. Full price $17,900. Close in. Call Ted Chartres. 385-2458.

J. A. HENDERSON
REALTY LTD.
385-9741 ANYTIME
WE BUY, SELL AND TRADE

STARTER—HANDYMAN
Compact home on good lot in the popular Cook-Finlayson area. 3½ rooms with c-w furnace in part basement. $2,500 down to existing $9,000. A-S.
STAN TRONT
385-9741 477-2829

BROWN BROS. ON BLANSHARD
385-8771 ANYTIME

CLOSE TO JUBILEE
1732 BAY ST.
Quick possession on this older home in good condition — Living room with fireplace — Large dining room — Family kitchen — electric stove. 2 bedrooms. New wiring — plumbing — OOM heat. Excellent terms. $14,950. CEC PEARCE, 385-8771 anytime.

TOWN & COUNTRY
REALTY
LTD.
Town and Country Shopping Centre
3617 Douglas St.
382-7276 — 24 Hrs.

EXCELLENT VALUE
$32,700 — Attractive, modern, six rooms, full basement, double drive-in garage, double plumbing, two fireplaces; utility off kitchen, real handy. Wide lot, odd native trees. A beautiful family home, reasonable taxes, choice area, call
MARCONI REALTY 386-3941

CUSTOM BUILT
Home on your lot or ours at the most competitive and reasonable prices. Financing available. Trade-ins considered. Phone KASAPI CONSTRUCTION CO. LTD., 386-6191.

NEAT 3-BEDROOM BUNGALOW
At 2091 Newton St. Oak Bay must be sold, owner leaving. Excellent value at $18,500.
Call MR. GREENE, 385-0795
Pemberton, Holmes Ltd., 384-8126

ROSE HILL AGENCIES LTD.
Real Estate and Insurance
908 Hillside Ave. 388-6522

P.
R.
B.
P. R. BROWN & SONS LTD.
The PEOPLE to SEE are P.R.B.
762 Fort St. 385-3435 (24 hrs.)

OPEN HOUSE
4313 HOULIHAN PLACE
WED., JAN. 27th
1:30 to 4:30 p.m.
GORDON HEAD
SEAVIEW
Attractive ranch type bungalow, L.R. with fireplace, dinette with sundeck, kitchen, 3 bdrms. and 4-pce. bath. Basement with family room and 4-pce. bath. Reduced for quick sale. Price $35,900.
A. M. MILLAR
385-3435 or 477-1027

—P.R.B.—

OAK BAY—NEAR SEA
BRAND NEW
SPLIT LEVEL
3-bedroom, 2 baths, with rec. room, 4th bedroom and 3rd bath roughed in. Living room 14x20 with feature F.P., dining room, lovely W.W. and many extras. Sundeck, well constructed, large lot, excellent value at $34,900. Immediate possession.
C. WARREN—385-3435

—P.R.B.—

COLWOOD
FAMILY HOME
You must see inside this spacious custom built beauty to appreciate its value. It has 3 bdrms. with master en suite. A dream of a kitchen in knotty pine. Living room and dining room with sundeck off. Two finished rooms in high basement. OOM heat. Price $29,900. Call Mrs. Hartt, 385-3435 anytime.

—P.R.B.—

GLEN LAKE
5 bedrooms, 2 bathrooms. Very large family home in area close to all schools. Must sell quickly. Price $24,500. Call Mrs. Hartt, 385-3435 anytime.

—P.R.B.—

JAMES BAY
A dandy retirement home — just been redecorated. One bedroom on main floor for you non-steppers and two up for the visiting family. Very cosy for only $13,900.
MRS. MUSTERS, 385-3435

—P.R.B.—

P. R. Brown and Sons Ltd
762 Fort St.
385-3435

N A T I O N A L
TRUST CO. LTD.
2 LOCATIONS TO SERVE YOU
HILLSIDE SHOPPING CENTRE
DOWNTOWN
1280 Douglas

A REAL BARGAIN
WHAT AN AREA FOR A FAMILY WITH YOUNG CHILDREN! LARGE LOT WITH LOVELY HOME IN IMMACULATE CONDITION. ONLY THREE YEARS OLD. FOUR BEDROOMS AND RECREATION AREA. IMMEDIATE OCCUPANCY.
$28,000
Financing 7¾ per cent)
W. G. MOORE
386-2961 OFF. 658-8681 RES.

B.C. LAND
& INSURANCE AGENCY
LTD.
"Serving B.C. Since 1863"
922 Government St. 388-5555

48 SAN JOSE AVE.
One block to beach, 3-bedroom stucco home with full basement. Schools, shops, and transportation 2 to 4 blocks. Completely redecorated inside. Immediate possession. Payments only $150 P.I. per month. Price $21,400. Call Wally Heiliesen to view, 388-5555.

GORDON HEAD
SEA VIEWS
Attractive year-old home consisting of a large living room with open fireplace, dining room, large cabinet kitchen, 3 bedrooms and one and a half baths. Lower level has 2 bedrooms and rumpus room finished and roughed in plumbing. Large sundeck, 2-car accommodation. Sea views from all main rooms.
Call Mr. Hope, 388-5555, anytime

HILLSIDE AREA
$29,900
2 BLOCKS TO
SIMPSONS-SEARS
MAIN FLOOR: 3 bedrooms, 16x16 L. room, 12x10 D. room, Mod. Kit. with B. nook, garburetor, 4-pce. bath., sun deck, double carport. Many extras.
BASEMENT: Bedroom, billiard room, rec room, laundry room, 2-Pce. w-room. Lot 70x111, nicely treed, quiet street. TO VIEW CALL B. J. Leduc at 386-1214 or 386-3975 evenings.
M. P. Tellier Securities Ltd., 912 Douglas St.

VACANT
TRY $1,500 DOWN
SIX ROOMS PLUS
HIGH GORGE
Smart, modern six-room bungalow. L-plan living and dining room. Cabinet kitchen with eating area, adjacent utility and storage. Three good size bedrooms. 4-Pce. Pembroke bath. OOM heat. Attached car port giving that long low look. Frig, stove, washer, dryer and drapes included. Could be NHA financed or owner will give good terms. Must sell. Asking $21,950. Mr. Drew 386-3585 or Res. 592-0927. Metropolitan Realty Limited.

6-ROOM STUCCO BUNGALOW, 2 bedrooms, third and unfinished rumpus room in full basement, plumbed for extra toilet etc. Nice front room with fireplace and view. Separate dining room, modern kitchen and convenient utility room, 4-piece bath. Large lot, drive-in garage and parking for 2 cars. Close to everything. $20,500. Private. 479-1997.

$13,900
Three-bedroom, full basement, auto oil heat, wired for electric range and dryer, older home situated on nice lot in Colwood. 478-2856, 478-2944.

SIDE BY SIDE
MODERN DUPLEX
3 bedrooms each side, full basement. 546-548 Linden Ave. $38,000. Owner 388-4088.

MARDON HOMES LTD.
New high-quality homes on your lot or one supplied by us from only $14,900. Please phone Bruce 592-0995.

COLWOOD 3-ROOM HOUSE WITH double garage and mobile double-wide 3-bedroom home. On 1½ acres of land. 478-2816.

PLAN TO BUILD NOW — YOUR LOT OR OURS. WE WILL HELP YOU PLAN.
PINE HOME BUILDERS, 477-3081

BY OWNER, ESQUIMALT. Custom-built 4-bedroom, 1,400 sq. ft. 4 years old. $27,900. 388-4668 or 382-6297 after 5 p.m.

KER & STEPHENSON
LIMITED
680 Broughton Street
Across from Eaton's Carpark
385-3411 DAY or NIGHT

LOW DOWN PAYMENT
2 Bedrooms, full basement, OOM heat, completely redecorated, new wall-to-wall carpet in living room. Possible low down payment, $16,300.
H. BITTERMAN 385-3411

WALK TO TOWN!!
SCHOOLS—SHOPPING
DON'T MISS SEEING THIS SURPRISING HOME. COMBINES THE COMFORTS AND ADVANTAGES OF A TWO-BEDROOM APARTMENT WITH THOSE OF A FULL BASEMENT HOME AT LESS COST. IN ONE OF THE MOST DESIRABLE RESIDENTIAL AREAS. ALL NEW UTILITIES. FRIG AND STOVE INCLUDED. LOW TAXES. OPEN TO ALL OFFERS ON ASKING PRICE OF $23,900.
TO VIEW PHONE
G. H. WILLISCROFT
385-3411 24 HR. SERVICE

S X S DUPLEX
9 YRS. OLD
FAIRFIELD
A modern duplex with 2 bedrooms on each side. Full basement with some development. Good condition with carports and fine landscaping. Existing mortgage of $17,400 at 6¾% can be assumed. Open for offers on asking price of $41,500. Drive by 1512-14 Fairfield and then call:
JIM WEST
385-3411 592-3703

ASKE HOMES AND CONSTRUCTION
NEW HOUSES, OPEN
WED. THURS. FRI., 2-4 P.M.
SUNDAY 2-5 P.M.
6372-6380-6388 SUNNYSLOPE DR.
CENTRAL SAANICH
(R. off Tanner Rd.)
Features: 3 bedrooms, 2 baths, kitchen with eating area, dining-room. Shag carpets, seaview, roughed-in bedroom; bath, rec. rm. in basement.
BUY DIRECT FROM BUILDER,
$30,000 RANGE. 388-9543.

LET'S TRADE — CASH, LOT Property, mortgages on my 3-bedroom modern home. Mt. Douglas Park. Only $22,950 — 7½ interest. Possession Feb. 15. Owner, 477-3124.

METCHOSIN, 2-BEDROOM HOME, privacy on treed lot, electric kitchen, new wiring, plumbing and oil furnace. Private sale. $17,900 or offer. 478-1883, after 6 p.m.

$1500 CASH DOWN, BUYS GOOD 2 bedroom bungalow, near Hampton Park. Full basement, sundeck. $17,950. Owner. 592-0738. No agents.

BY BUILDER — 2291 ARBUTUS. Colonial 5-bed., 3 full baths. $45,500. 477-3728.

3-BEDROOM STUCCO BUNGALOW, 2 years old, Parksville. $18,000. Phone 433-7180, Vancouver.

253 COUNTRY HOMES and PROPERTIES

BEAUTIFUL MILL BAY
SEAVIEWS — $10,500
An accident threw a monkey wrench into my vendors plans, so he will sell his lovely property. You can live comfortably and economically in this development of nice living room, big kitchen, spacious bath room and 2 18x11 bedrooms. Fully insulated, 100 amp electric service and completely plumbed. You could rent this suite for an income supplement, after you've built according to your taste on the floor above. Priced below replacement. It's a prime location close to the beach.
Gray Lorenzen, 652-1038
Malahat Realty Ltd., 743-5525
R.R. No. 1 Cobble Hill

FOR SALE BY BUILDER
In Sidney
10018 Siddall Rd. (off Henry Ave.) 3 bedrooms, approximately 1,200 sq. ft. of de luxe living. Wall-to-wall carpet, cedar ceilings, large 12' bathroom, 20' rosewood feature wall. Vaulted cedar ceilings. With plenty of knotty pine cupboards adjoining dining room. Carport with storage. All this on sewered lot for only $20,500. Use your Government second and assume present mortgage of $161 per month. 652-2344, 656-4876.

Sidney
North Saanich
GORDON HULME LTD.
Open Saturdays
244 Beacon Ave.
656-1154

BRENTWOOD
PROPERTIES
Your Brentwood Bay Realtors for properties and insurance.
652-1141

BRENTWOOD
Immaculate 2-bedroom home, close to Brentwood Bay — sail and fish to your heart's content. Excellent retirement home on a large lot. Plenty of space for your boat or trailer. Only $18,900.
HARRY WOOD 386-1361
Canada Permanent

SAANICH
PENINSULA PROPERTIES LTD.
For all Real Estate Requirements
Box 1235, Sidney, B.C. 656-4000

256 WATERFRONT PROPERTIES

PEMBERTON, HOLMES
LTD.
384-8126
1—THREE FINE WATERFRONT Lots on West Arm of Shawnigan Lake. Priced at $8,000, $7,750, and $7,500 with half cash.
2—15.75 ACRES
Prestige estate property fronting south-west onto Saanich Inlet. Two-bedroom house. Substantial seafrontage with sheltered cove. $90,000.
3—OUTSTANDING LOT
Gently sloping to Sattelite Channel. Excellent building site surveyed.
4—SPACIOUS and comfortable four-bedroom, full basement home on .64 acres. 325 feet of waterfront provides seclusion and a magnificent vista of Roberts Bay and Gulf Islands. $60,000.
656-4293 — J. P. BELL
652-2783 — J. H. G. BOVEY

WANTED
My client has a 126' yacht and wants to purchase waterfront where protected all year moorage is possible. Victoria to Nanaimo. Call Dar Garside 385-2458 Byron Price and Associates Ltd.

SEAFRONT
2-acre estate type waterfront lots, some with pebble beaches. Only 20 miles from Victoria in the Sooke area. Priced from $7950 up, terms arranged. Call Bob Brotherston, Goldstream Properties Ltd., 478-8669, or res. 478-6750.

DOLPHIN BEACH ESTATES
MAGNIFICENT WATERFRONT
AND VIEW LOTS
DOLPHIN AGENCIES LTD.
P.O. BOX 398, PARKSVILLE
PHONE 248-6156

DENMAN HORNBY
WATERFRONT
Seaview lots and acreage from $3,000. Modern property development. 813 F[illegible]t 382-7522

New Knit Hit

by Laura Wheeler

Great for going places! Turn slacks or shirt and skirt into a smart outfit with this attractive knit jacket.

Raised-leaf panels and neck band are fashionable now! Knit jacket of knitting worsted. Pattern 831: sizes 32-46.

Fifty cents in coins (no stamps, please) for each pattern — add 15 cents for each pattern for first-class mailing and special handling — to Laura Wheeler, care of The Daily Colonist Needlecraft Dept., 60 Front Street West, Toronto Ont. Print plainly pattern number, your name and address.

New 1971 Needlecraft Catalogue—what's happening in knits, crochet, quilts, fashions, embroidery. Free patterns. 50c.

New! Complete Instant Gift Book — over 100 gifts! All occasions, ages. Crochet, paint, tie dye, decoupage, knit, sew, quilt, more! $1.00.

Complete Afghan Book — $1.00.

"16 Jiffy Rugs" Book. 60c.

Quilt Book 1—16 patterns. 60c.

Museum Quilt Book 2 — patterns for 12 superb quilts. 60c.

Book 3. "Quilts for Today's Living". 15 patterns. 60c.

Twin Treasures

by Marian Martin

Cut a cape from twin circles of fabric to top a curvy princess when balmy days turn blowy! The total look is splendid in solids plus plaids.

Printed pattern 9383: New Misses' Sizes 8, 10, 12, 14, 16. Size 12 (bust 34) dress 2½ yds. 39-in.; cape 3¾ yds. 54-in.

Seventy-five cents (75c) in coins (no stamps, please) for each pattern — add 15 cents for each pattern for first-class mailing and special handling. Print plainly size, name, address and style number.

Send order to Marian Martin, care of The Daily Colonist, Pattern Dept., 60 Front Street West, Toronto, Ont.

Swing into Spring! New, new pattern catalogue has separates, jumpsuits, slimming shapes, free pattern coupon. 50c.

Instant sewing book — sew today, wear tomorrow. $1.

Instant Fashion Book — Hundreds of fashion facts. $1.

256 WATERFRONT PROPERTIES

WATERFRONT
SUNNY EXPOSURE
Your own private beach with fishing and boating at the door of this lovely newer bungalow. Contains 2 bedrms. on main floor plus one in high bsmt. Stone fireplace in livingrm., dining rm. overlooking the water, wall-to-wall rugs throughout. Utility rm. on main floor. Asking $36,900 full price with terms. For further information, or to inspect please call Lloyd Ellis, 386-7545, Res. 658-8222.
Island Homes Ltd.

PROSPECT LAKE
Executive waterfront home on one and a half lot on a quiet cul de sac. Extra large living-dining room with fireplace. 3 bedrooms on the main floor, all wall-to-wall. Full high basement. Large garage and double carport. Trades of revenue properties invited. Full price $49,500 with terms. Freddy Starke, 386-3231 or 384-9633. Block Bros. Realty.

260 CONDOMINIUMS FOR SALE

BRAND NEW — OAK BAY
"THE UPLANDS GATE"
CADBORO BAY ROAD
FIRST TIME ADVERTISED
This lovely new condominium should be ready for occupancy within the next 3-4 months. However, since we have a limited number of suites, it might be in your interest TO ACT NOW. Purchase your own elegant suite under the B.C. Strata Titles Act. Some of the features are an abundance of amenities. Designed and engineered by an experienced and highly reputable Victoria apartment development company. PANORAMIC SEA AND MOUNTAIN VIEWS from top suites. Two-bedroom suites have extra 2-pc. vanity bathroom en suite. Extra large, enclosed private patio balconies for sun and fresh air. Security intercom entrances off Hamiota and Cadboro Bay Roads. Shared ownership of grounds and common areas. Ample storage facilities. Workshop area. Recreation lounge or meeting room. COVERED PARKING. Luxurious wall-to-wall HARDING CARPETS, choice of co-ordinated colours, over ¾" high density polyfoam underlay. ARMSTRONG vinyl cushion floors in kitchen and bathrooms in decorator colours require no waxing. Highest quality plumbing appointments. De luxe custom-made vinyl finished cabinets with antique brass hardware. MODERN DE-LUXE ADMIRAL COLOURED KITCHEN APPLIANCES. A range that features a self-cleaning oven and a refrigerator-freezer that requires NO DEFROSTING. BUILT-IN ADMIRAL DISHWASHERS Complementary draperies with double track. Zone controlled clean quick electric heat in each room. LARGE HEAVY DUTY ELEVATOR TO ALL levels. Maximum soundproofing includes concrete floors and DOUBLE WALL INSULATION between suites. Pressurized corridors for continual fresh air. QUALITY CONSTRUCTION GUARANTEE. B.C. Government homeowner applied against taxes for each suite. QUALIFIES FOR B.C. GOVERNMENT $5,000 SECOND MORTGAGE TO ASSIST PURCHASE IF NECESSARY. Assistance in obtaining first mortgage financing if required. CONTROLLED DEVELOPMENT TO ENSURE YOUR SATISFACTION.
1-BEDROOM SUITES $16,500-$22,000
2-BEDROOM SUITES $22,500-$26,000
TRADE IN
YOUR PRESENT HOME
Call J. B. YOUNG, 658-8594 or 383-4124 anytime.
PARK PACIFIC INVESTMENTS LTD.
(The people who built the "ANCHORAGE" condominium on Beach Drive)

BACHELOR SUITE
BEACH DRIVE
Sea view suite with fridge, stove and dishwasher, suit single person. Opposite Marina.
KEN HENDERSON
385-9741 382-6794
J. A. HENDERSON REALTY LTD.

263 GARAGES FOR SALE, RENT OR WANTED

WANTED: DRY GARAGE.
477-2997

265 HOUSES WANTED TO BUY

POSSESSION END JUNE
$35-$40,000 BRACKET
ALL CASH AVAILABLE
For 3 mature people a 2 or 3-bedroom home with sea view, 2 bathrooms and extra accommodation, but not full suite, for in-law. Gordon Head, Cadboro Bay, etc., area preferred. Replies treated confidentially.
STUART SIMPSON
PEMBERTON, HOLMES LTD.
Off: 384-8126 Res: 598-4056

HAVE TWO CLIENTS
Who wish to purchase 3-Br. home with Lge. living room and dining room. Full basement. H.W. floors Approx. 7 Yrs. old, on sewer. Gordon Head or Oak Bay area. Up to $25,000 to $27,000. Mary and Leighton Noble, 386-3231 or 477-2537. Block Bros. Realty.

DESPERATE!
Do you have a gracious older home with 5 bedrooms around Oak Bay, Uplands or Fairfield up to $65,000. I have a genuine client. Call now. No obligation. Mrs. V. Roberts at 592-2171 or 382-8117, Newstead Realty Limited.

SOUTH OAK BAY
2 or 3-bedroom with treed lot, separate dining room and full basement. $30,000.
J. McNaught, 382-8943
J. Colwell 384-8126
PEMBERTON, HOLMES LTD.

CLIENT REQUIRES A SPACIOUS, gracious, older home in Oak Bay, $55,000-$75,000. This may be your opportunity for a quick, painless sale. Please call Mr. or Mrs. MacClement, 477-1841. Block Bros. Realty.

CLIENT MUST HAVE BASEMENT home NORTH Oak Bay or Saanich adjacent to UVic. List with me now for instant inspection. (Cul-de-sac or light traffic areas only.) Please phone JOHN RUSSELL, 386-2955 or 592-3248. Mayfair Realty Ltd.

WANTED
Widow and son require 2 or 3-bedroom home, Saanich to Swartz Bay. Full price approx. $25,000. Please call ROMA NICOLL, 386-2955, Mayfair Realty Ltd.

CASH FOR YOUR 2 OR 3-BEDroom home, with or without basement in any good district. Fast accurate appraisals. Call Jim Rnson, 479-5910, Metropolitn Realty Ltd.

Guaranteed: If your property is under $15,000 and can be fixed up for resale my client will buy it for cash to you. Any area.
BEN GREIG 386-3231, 477-8241
BLOCK BROS. REALTY

I WILL BUY YOUR 2 OR 3 BEDroom home immediately for cash if it's suitable for rental purposes. For fast action call my agent J. ROGERS at BLOCK BROS. REALTY anytime. 386-3231.

I HAVE BUYERS FOR OLDER homes with small acreage regardless of price or location. Call Ted Chartres anytime, 385-2458, Res. 385-5508, Byron Price and Associates Ltd.

WANTED IN FAIRFIELD, OAK Bay or Gordon Head, 2 or 3-BR homt. Cash. M. Braithwaite, 384-9305, Res. 592-0688. Financial Survey Ltd.

PRIVATE, WANTED, 2 BEDROOM house, within 3 miles university. 383-0028.

PRIVATE PARTY, SEEKING older home. 383-5986.

268 LISTINGS WANTED

LISTINGS WANTED IN Langford, Colwood, Metchosin Area
REX HUGHES AGENCIES LTD.
478-1729

WANTED — YOUR HOME!
By BROWN BROS. on BLANSHARD
The Reliable Realtors since 1918 — Buyers waiting in several areas.
Phone 385-8771.

2 (OR 3) BEDROOM HOMES IN Rockland or Oak Bay. No obligation. Leverton Rlty., 385-8012.

270 EXCHANGE REAL ESTATE

MOST ATTRACTIVE REVENUE Property. Owner's de luxe 2-BR apartment plus four rental units. High view lot. Value $47,500. Owner wants 2-BR home. Must have good high basement suitable for basement suite. Not over $20,000. Mr. Bacon, Byron Price and Associates Ltd. 385-2458.

1 YEAR OLD DUPLEX, 3 BEDrooms each. $39,900. Will accept trade of your lot, equity, car, what have you? Low down payment. 384-9633 or 477-8241.

R SALE

ENSON
D
Street
s Carpark
NIGHT

AYMENT
ement, OOM
ecorated, new
living room.
nent, $16,300.
385-3411

WN!!
OPPING
ING THIS
COMBINES
AND AD-
WO-BEDROOM
THOSE OF A
IME AT LESS
THE MOST
DENTIAL
UTILITIES
INCLUDED.
N TO ALL
PRICE OF
IONE
CROFT
SERVICE

LEX
LD
LD
h 2 bedrooms
asement with
ood condition
landscaping.
f $17,400 at
ed. Open for
e of $41,500.
field and then
ST
592-3703

S AND
TION
. OPEN
L, 2-4 P.M.
P.M.
SLOPE DR.
ANICH
r Rd.)
ms. 2 baths,
area, dining-
ets. seaview,
bath, rec. rm.
f BUILDER,
388-9543.
CASH, LOT
on my 3-
ne. Mt. Doug-
2,950 — 7½
eb. 15. Owner,
ROOM HOME,
lot, electric
plumbing and
ale. $17,900 or
p.m.
BUYS GOOD 2
near Hampton
ent. sundeck.
S. No agents.
91 ARBUTUS.
baths. $45,500.
) BUNGALOW,
sville. $18,000.
uver.
HOMES
ERTIES
HILL BAY
$10,500
v a monkey
ndors plans, so
property. You
and economi-
pment of nice
chen, spacious
x11 bedrooms,
amp electric
tely plumbed.
suite for an
after you've
ur taste on the
below replace-
ocation close to
652-1038
dd., 743-5525
bble Hill
BUILDER
ty
ff Henry Ave.)
ximately 1,200
living. Wall-
ceilings, large
sewood feature
ceilings. With
oine cupboards
n. Carport with
sewered lot for
ur Government
present mort-
th. 652-2344, 656-
th Saanich
AME LTD.
rdays
Ave.
154
OOD
TIES
ood Bay
roperties
41
OOD
om home, close
— sail and fish
ntent. Excellent
w a large lot.
r your boat or
386-1361
manent
CH
PERTIES LTD.
e Requirements
L.C. 656-4000
FRONT
ERTIES
, HOLMES
26
ATERFRONT
m of Shawnigan
t $8,000. $7,750.
alf cash.
property fronting
Saanich Inlet.
ouse. Substantial
sheltered cove.
LOT
ng to Sattelite
ent building site
comfortable four-
asement home on
et of waterfront
n and a magnif-
Roberts Bay and
,000.
P. BELL
L. G. BOVEY.
TED
126' yacht and
waterfront where
ar moorage is
o Nanaimo. Call
458 Byron Price
CONT
waterfront lots,
beaches. Only 20
ia in the Sooke
$7950 up, terms
lob Bridherston,
ies Ltd., 478-8669.
CH ESTATES
WATERFRONT
W LOTS
INCIES LTD.
PARKSVILLE
248-6156
HORNBY
FRONT
acreage from
roperty develop-
-7322

New Knit Hit

by Laura Wheeler

Great for going places! Turn slacks or shirt and skirt into a smart outfit with this attractive knit jacket.

Raised-leaf panels and neck band are fashionable now! Knit jacket of knitting worsted. Pattern 831: sizes 32-46.

Fifty cents in coins (no stamps, please) for each pattern — add 15 cents for each pattern for first-class mailing and special handling — to Laura Wheeler, care of The Daily Colonist Needlecraft Dept., 60 Front Street West, Toronto Ont. Print plainly pattern number, your name and address.

New 1971 Needlecraft Catalogue—what's happening in knits, crochet, quilts, fashions, embroidery. Free patterns. 50c.

New! Complete Instant Gift Book — over 100 gifts! All occasions, ages. Crochet, paint, tie dye, decoupage, knit, sew, quilt, more! $1.00.

Complete Afghan Book — $1.00.

"16 Jiffy Rugs" Book. 60c.

Quilt Book 1—16 patterns. 60c.

Museum Quilt Book 2 — patterns for 12 superb quilts. 60c.

Book 3. "Quilts for Today's Living". 15 patterns. 60c.

Twin Treasures

by Marian Martin

Cut a cape from twin circles of fabric to top a curvy princess when balmy days turn blowy! The total look is splendid in solids plus plaids.

Printed pattern 9383: New Misses' Sizes 8, 10, 12, 14, 16. Size 12 (bust 34) dress 2½ yds. 39-in.; cape 3¾ yds. 54-in.

Seventy-five cents (75c) in coins (no stamps, please) for each pattern — add 15 cents for each pattern for first-class mailing and special handling. Print plainly size, name, address and style number.

Send order to Marian Martin, care of The Daily Colonist, Pattern Dept., 60 Front Street West, Toronto, Ont.

Swing into Spring! New, new pattern catalogue has separates, jumpsuits, slimming shapes, free pattern coupon. 50c.

Instant sewing book — sew today, wear tomorrow. $1.

Instant Fashion Book — Hundreds of fashion facts. $1.

256 WATERFRONT PROPERTIES

WATERFRONT SUNNY EXPOSURE
Your own private beach with fishing and boating at the door of this lovely newer bungalow. Contains 2 bedrms. on main floor plus one in high bsmt. Stone fireplace in livingrm., dining rm. overlooking the water, wall-to-wall rugs throughout. Utility rm. on main floor. Asking $36,900 full price with terms. For further information, or to inspect please call Lloyd Ellis, 386-7545, Res. 658-8222.
Island Homes Ltd.

PROSPECT LAKE
Executive waterfront home on one and a half lot on a quiet cul de sac. Extra large living-dining room with fireplace. 3 bedrooms on the main floor, all wall-to-wall. Full high basement. Large garage and double carport. Trades of revenue properties invited. Full price $49,500 with terms. Freddy Starke, 386-3231 or 384-9633. Block Bros. Realty.

260 CONDOMINIUMS FOR SALE

BRAND NEW — OAK BAY "THE UPLANDS GATE" CADBORO BAY ROAD FIRST TIME ADVERTISED
This lovely new condominium should be ready for occupancy within the next 3-4 months. However, since we have a limited number of suites, it might be in your interest TO ACT NOW. Purchase your own elegant suite under the B.C. Strata Titles Act. Some of the features are an abundance of amenities. Designed and engineered by an experienced and highly reputable Victoria apartment development company. PANORAMIC SEA AND MOUNTAIN VIEWS from top suites. Two-bedroom suites have extra 2-pc. vanity bathroom en suite. Extra large, enclosed private patio balconies for sun and fresh air. Security intercom entrances off Hamiota and Cadboro Bay Roads. Shared ownership of grounds and common areas. Ample storage facilities. Workshop area. Recreation lounge or meeting room. COVERED PARKING. Luxurious wall-to-wall HARDING CARPETS, choice of co-ordinated colours, over ⅝" high density polyfoam underlay. ARMSTRONG vinyl cushion floors in kitchen and bathrooms in decorator colours require no waxing. Highest quality plumbing appointments. De luxe custom-made vinyl finished cabinets with antique brass hardware. MODERN DE-LUXE ADMIRAL COLOURED KITCHEN APPLIANCES. A range that features a self-cleaning oven and a refrigerator-freezer that requires NO DEFROSTING. BUILT-IN ADMIRAL DISHWASHERS. Complementary draperies with double track. Zone controlled clean quick electric heat in each room. LARGE HEAVY DUTY ELEVATOR TO ALL levels. Maximum soundproofing includes concrete floors and DOUBLE WALL INSULATION between suites. Pressurized corridors for continual fresh air. QUALITY CONSTRUCTION GUARANTEE. B.C. Government homeowner applied against taxes for each suite. QUALIFIES FOR B.C. GOVERNMENT $5,000 SECOND MORTGAGE TO ASSIST PURCHASE IF NECESSARY. Assistance in obtaining first mortgage financing if required. CONTROLLED DEVELOPMENT TO ENSURE YOUR SATISFACTION.
1-BEDROOM SUITES $16,500-$22,000
2-BEDROOM SUITES $22,900-$26,000
TRADE IN YOUR PRESENT HOME
Call J. B. YOUNG, 658-8594 or 383-4124 anytime.
PARK PACIFIC INVESTMENTS LTD.
(The people who built the "ANCHORAGE" condominium on Beach Drive)

BACHELOR SUITE BEACH DRIVE
Sea view suite with fridge, stove and dishwasher, suit single person. Opposite Marina.
KEN HENDERSON
385-9741 382-6794
J. A. HENDERSON REALTY LTD.

263 GARAGES FOR SALE, RENT OR WANTED

WANTED: DRY GARAGE. 477-2997

265 HOUSES WANTED TO BUY

POSSESSION END JUNE
$35-$40,000 BRACKET
ALL CASH AVAILABLE
For 3 mature people a 2 or 3-bedroom home with sea view, 2 bathrooms and extra accommodation, but not full suite, for in-law. Gordon Head, Cadboro Bay, etc., area preferred. Replies treated confidentially.
STUART SIMPSON
PEMBERTON, HOLMES LTD.
Off: 384-8126 Res: 598-4056

HAVE TWO CLIENTS
Who wish to purchase 3-Br. home with lge. living room and dining room. Full basement. H.W. floors Approx. 7 Yrs. old, on sewer. Gordon Head or Oak Bay area. Up to $25,000 to $27,000. Mary and Leighton Noble, 386-3231 or 477-2537. Block Bros. Realty.

DESPERATE!
Do you have a gracious older home with 5 bedrooms around Oak Bay, Uplands or Fairfield up to $65,000. I have a genuine client. Call now. No obligation. Mrs. V. Roberts at 592-2171 or 382-6117, Newstead Realty Limited.

SOUTH OAK BAY
2 or 3-bedroom with treed lot, separate dining room and full basement. $30,000.
J. McNaught, 382-8943
J. Colwell 384-8126
PEMBERTON, HOLMES LTD.

CLIENT REQUIRES A SPACIOUS, gracious, older home in Oak Bay. $35,000-$75,000. This may be your opportunity for a quick, painless sale. Please call Mr. or Mrs. MacClement, 477-1841. Block Bros. Realty.

CLIENT MUST HAVE BASEMENT home NORTH Oak Bay or Saanich adjacent to UVic. List with me now for instant inspection. (Cul-de-sac or light traffic areas only.) Please phone JOHN RUSSELL, 386-2955 or 592-3248. Mayfair Realty Ltd.

WANTED
Widow and son require 2 or 3-bedroom home, Saanich to Swartz Bay. Full price approx. $25,000. Please call ROMA NICOLL, 386-2955, Mayfair Realty Ltd.

CASH FOR YOUR 2 OR 3-BEDroom home, with or without basement in any good district. Fast accurate appraisas. Call Jim Ronson, 479-5910, Metropolitn Realty Ltd.

Guarantee!: If your property is under $15,000 and can be fixed up for resale, my client will buy it for cash to you. Any area.
BEN GREIG 386-3231, 477-8241
BLOCK BROS. REALTY

I WILL BUY YOUR 2 OR 3 BEDroom home immediately for cash if it's suitable for rental purposes. For fast action call my agent J. ROGERS at BLOCK BROS. REALTY anytime. 386-3231.

I HAVE BUYERS FOR OLDER homes with small acreage regardless of price or location. Call Ted Chartres anytime, 385-2458, Res. 385-5308. Byron Price and Associates Ltd.

WANTED IN FAIRFIELD, OAK Bay or Gordon Head, 2 or 3-BR homt. Cash. M. Braithwaite, 384-9305. Res. 592-0688. Financial Survey Ltd.

PRIVATE, WANTED, 2 BEDROOM house, within 3 miles university. 383-0028.

PRIVATE PARTY, SEEKING older home. 383-5986.

268 LISTINGS WANTED

LISTINGS WANTED IN Langford, Colwood, Metchosin Area
REX HUGHES AGENCIES LTD. 478-1729

WANTED — YOUR HOME!
By BROWN BROS. on BLANSHARD The Reliable Realtors since 1918 — Buyers waiting in several areas. Phone 385-8771.

2 (OR 3) BEDROOM HOMES IN Rockland or Oak Bay. No obligation. Leverton Rlty., 385-8012.

270 EXCHANGE REAL ESTATE

MOST ATTRACTIVE REVENUE Property. Owner's de luxe 2-BR apartment plus four rental units. High view lot. Value $47,500. Owner wants 2-BR home. Must have good high basement suitable for basement suite. Not over $20,000. Mr. Bacon, Byron Price and Associates Ltd. 385-2458.

1 YEAR OLD DUPLEX, 3 BEDrooms each. $39,900. Will accept trade of your lot, equity, car, what have you? Low down payment. 384-9633 or 477-8241.

270 EXCHANGE REAL ESTATE

CLIENT WOULD LIKE TO TRADE equity in modern 3 br de luxe home Colwood District for modern duplex closer to town.
George Argyle 477-1841
Block Bros. Realty

271 LOTS FOR SALE

SEAVIEW LOTS
PAVING
SEWERS, WATER,
ISLAND HIGHWAY — SOUTH
AREA OF LADYSMITH
SURROUNDING AREA HOMES
$35,000 — $40,000
IDEAL SPOT FOR RETIREMENT OR INCREASE IN VALUE. CLIMATE OF SUNSHINE AND CALM CLEAR AIR. SEE OUR SIGN.
GEORGE RANDALL — 477-4280
S W INERTON, STEWART CLARK
385-2481

NOW SELLING
SEAWOOD TERRACE
Off Ferndale at Tyndall
17 BEAUTIFUL LOTS
Seaview
Trees
Seclusion
N.H.A. approved
$9500 — $14,600
plus
¾ acre waterfront
DRIVE OUT AND SEE
For more info.
OLYMPIC HOMES LTD.
Don Butler Peter Margetts
386-8385

COUNTRY PROPERTY
FOUR (4) lovely big VLA LOTS. THREE of these lots have a delightful YEAR-ROUND UNPOLLUTED STREAM, in the property. Only 4 miles from Town and Country, with THETIS LAKE PARK a few minutes walk away. Lots 14, 15, 16 and 20 on Marler Drive off Highland Road, off Trans-Canada. Water and hydro to each lot, and all percolate. $6,900, with good terms. For information call: 384-8126 DESMOND HOLMES 478-122
PEMBERTON, HOLMES LTD.

BE FIRST WITH
A. B. C.
A. BERNARD & CO. LTD.
Fort and Broad 384-8935

BUILDING LOT PERC. TESTED. HIGH LOCATION WITH VIEW, QUIET STREET. ASKING $6,000. MRS. PARSONS, 384-8935.

BEL AIRE AVE. (OFF HOY LAKE Rd.) 70x120. Perc stested. $4,700
Majestic and Hawthorne 50x120. $7,500
Mt. Field St. 50x120 $7,500
Teakwood St. Sewer conn. paid. 63x135 $9,900
Shelbourne and Christmas (11,800 sq. ft. Apt. area). 2 lots and house $23,000. Private. 652-2322.

LAST OF ITS KIND
50x120 lot in Gordon Head, close to all better features of good living—Racquet Club, university, Mt. Douglas Park—good residential surrounding. Very good investment material. Exceptionally well-priced at $4,500 and worth every penny. Let your money work for you. For further particulars call Frances Brown, 477-1841 or 383-3305.

SHAWNIGAN LAKE LOT
66x294. ONLY $3,300
This lake view lot is situated at the quiet east end and very close to lake access. May be purchased with very low D.P. and easy terms. For further info. call LARRY M. BROOKS, 383-6113 (Anytime).
PEMBERTON, HOLMES LTD.

CLAREMONT HEIGHTS
Drastically reduced for quick sale. Bellcrest Place and Westbury Rd. — off Wesley Rd. 80 ft. by 150 ft. average. Level and ready for building. Only $9,950.
KEN WALTERS — 385-7820 Eve.
DIRK OKKER — 478-4501 Eve.
Swinerton, Stewart Clark Ltd.

METCHOSIN ON CITY WATER
1 acre $3500
1½ acres $7500
2 acres $9700
3 acres $11700
Not on city water
2 acres $6500
Rex W. Hughes, 478-5211 or. Rex Hughes Agencies, 478-1729.

3.7 ACRES
Close in on Old W. Saan. Rd. Excellent bldg. site on city water, nicely treed with some meadow and distant seaviews at rear of property. Area of good new homes. Only $16,900. JEFF CHALK, 477-6274 or 386-3231, Block Bros. Realty.

$6,500
FLORENCE LAKE RD.
Well treed sloping lot near Lake. Septic tank installed, water and hydro to lot. Presently rented for mobile home occupancy at $40 per month. For further information call C. E. BROCK, 598-3321 anytime. Mears, Whyte and Gower Ltd.

CENTRAL SAANICH
$500 DOWN
Lot—in new subdivision, heavily treed, curbing complete, street newly paved, already to start building, near schools, 15 minutes from downtown Victoria. Full price $7,750. BOB GIBSON, 385-9741 or 658-5153. J. A. Henderson Realty Ltd.

$7,500
Beautiful scenic view lot approx. 10,000 sq. ft. near Lakehill School. Quiet cul-de-sac location. Call
384-9126 MR. GREENE 385-0796
PEMBERTON, HOLMES LTD.

VAST SEA VIEW
Three blocks to beach, ½ acre, front on paved road, 218 ft. Perc tested, three blocks to school. Its a bargain at $9,750. Phone: MABEL CRACK 652-1412 or 385-7761 24 hrs.
D. F. Hanley Agencies Ltd.

NINE-TENTHS ACRE
Level and lightly treed. ADJACENT 416 Goward Road, near OBSERVATORY. $6,750 cash or terms. Also a COLWOOD lot on city water at $5,500. ALF PORCHER, 386-2955. Mayfair Realty Ltd.

DRAMATIC WATERVIEW
This is a beautiful, rare lot. See it before an earlier bird catches it. Please call
Mrs. MacClement — 477-1841
BLOCK BROS. LTD.

LOTS
Good lots, some treed, ready to build, perc. tested, paved road and water. Exceptional value at $5,500. Call GEORGE CRAN, 386-2955 or 386-9416. Mayfair Realty Ltd.

HORSES — 1.64 ACRES
4 MILE CIRCLE, all pasture, all properly fenced. SNAP for a quick sale. $10,000. Good building site. Call ALLAN KLENMAN 382-7276 Town and Country Realty Ltd.

UPLANDS—3145 RIPON ROAD
Beautifully treed lot, executive, professional area. 122' frontage. Terms available. Asking $24,000. TED RADWAY, 388-4271, 477-6176
J. H. Whittome & Co. Ltd.

CORDOVA BAY-ROYAL OAK
Two ¼-acre, treed lots, $7,000 and $12,000, 8½ per cent. Terms. G. Ireland, Quadra Realty Ltd., 385-1431.

SEA VIEW — ½ ACRE LOT
Only $9,750. Perc tested. Black top road. Hurry for this bargain. Call: 652-1412 MABEL CRACK 385-7761
D. F. Hanley Agencies Ltd.

COLWOOD LOT, 70' FRONTAGE, city water and hydro. Area of new homes. $7000. Shirley Wilde of Rex Hughes Agencies, 478-1729, Res. 478-2459.

CORDOVA BAY
Beckton Road off Wallans. $7,500 with terms. Perc tested. 592-0711 Monarch Holdings Ltd.

UNLIVABLE OLD SHACK ON NICE lot near Holland and Hastings. Might be okay for storage. $3950 full price. $395 down. 478-4411.

EBONY TERRACE OFF ARbutus, serviced lot. $10,500. Hendriks Construction. 477-4227.

120'X70' LOT, LEVEL, FERTILE. Blenkinsop Rd. $5000. 477-2888 or 477-4573.

WORTH INQUIRY, 4 FULLY serviced 85'x120' lots in Sidney. 656-1073 or 656-2904.

LARGE LOT IN COLWOOD AREA. Asking $5500. 478-2998.

271 LOTS FOR SALE

LAKE COWICHAN — 4 ADJOINing building lots, city water, paved roads, sidewalks. Handy to all schools, stores. Suitable for mobile homes. $1,500 each, terms to suit you. 112-749-3161 after 6 p.m.

273 PROPERTY FOR SALE

1—788 Dominion Road — 19,000 square feet — apartment site. Full price $22,500.
2—Duplex zoned lot in Gordon Head — approx. 95 feet x 102 deep. Open to offers.
3—Apartment site on 505 Grafton Ave.—20,780 square feet. Full price $36,500.
Contact: Harold Ware at Gardner Realty Ltd., 385-7721 or Residence, 598-4358.

WATERFRONT, ACREAGE LOTS, FARMS
Call "land specialists" 743-5525
Malahat Realty Ltd.
Cobble Hill, B.C.

274 PROPERTY WANTED

WANTED
Building lot, approximately ½ acre. Gordon Head, High Quadra, Glanford. Any good residential district with bus service. Call Don Message, 477-3715 or D. F. Hanley Agencies Ltd. 385-7761.

SAANICH PENINSULA
Large or small acreage or farms required now from Gordon Head North also require swamp land with small stream for specific clients. Mr. Hamilton. Block Bros., 386-3231.

WANTED
Reasonably priced lots, acreage, or apartment property. Kasapi Construction Co. Ltd., 386-6191.

Vickery and Sons Ltd.
LOTS OR ACREAGE IN ANY AREA.
592-5149 592-6622

280 ACREAGE FOR SALE and WANTED

MILLSTREAM AREA, BY OWNER, 2.2 acres, 2 bedroom, no basement modern home, all electric, living room and large kitchen with eating area. 3-piece bath. Also small cottage, 3-stall barn, large and small hen house. Clear title. $21,300. Good terms. Trade-in and paper considered. 384-5827.

YOUR OWN HUNTING GROUNDS Nearly 40 acres of good land with frontage on Highway 16, approx. 27 miles N.E. of Prince George. Full price on terms, $7,500. Mr. Petersen, Island Pacific Realty, 388-6331.

ACREAGE FOR SALE?
Large or small, with or without home Building lots, etc. Call GEORGE CHAN, the specialist in Land. 386-2955. Mayfair Realty Ltd.

COUNTRY AND VALLEY, ½ acre lot, city water, perc. tested. $6,000. 15 minutes to town. Selwyn and Rainville. 382-1436.

285 UP-ISLAND PROPERTIES

SAVARY ISLAND
Ideal vacation spot — 2 high view waterfront lots, asking $4,600. For further information call 384-8001.
JESSIE McGRATH
Broadview Properties Ltd.

IN PARKSVILLE, SITUATED ON Englishman River. 2-bedroom A-frame cottage, on one acre. $13,500 or same cottage on 3 acres with 250 ft. of river frontage. $28,500. Taxes $1 a year. 479-5730.

290 FARMS FOR SALE and WANTED

GET AWAY FROM IT ALL
But not too far. Just to this 5 acre farm close to Brentwood. Full basement home with some buildings and great potential. Presently VLA. Asking $28,500.
Call DICK ACHURCH 384-9436
Canada Permanent 386-0361

YOU'LL LIKE
THE GREAT HOMES
Advertised in Today's
CLASSIFIED
Phone
386-2121
8 a.m. - 8 p.m.

NOTICE TO CREDITORS AND OTHERS
NOTICE is hereby given that creditors and others having claims against the estate of Ebenezer Boorman, deceased, formerly of 565 Leaside Avenue, Victoria, B.C., are hereby required to send them to the undersigned solicitor for the Administrator, at 307 Sayward Building, 1207 Douglas Street, Victoria, B.C., before the 19th day of February, 1971, after which date the Administrator will distribute the said estate amongst the parties entitled thereto, having regard only to the claims of which he then has notice.
E. JORRE de ST. JORRE,
Solicitor.

NOTICE TO CREDITORS
IN THE MATTER OF THE ESTATE OF NORMAN ROBERT KENNEDY, DECEASED.
NOTICE is hereby given that creditors and others having claims against the estate of Norman Robert Kennedy, deceased, who died at Victoria, British Columbia on the 13th day of January, A.D. 1971, are hereby requested to send them to the undersigned solicitor and executor, at Suite No. 201 Broughton Building, 1012 Douglas Street, Victoria, British Columbia before the 1st day of March, A.D. 1971, after which date the Executor will distribute the said estate among the parties entitled thereto, having regard to the claims of which he then has notice.
Dated at Victoria, British Columbia, this 22nd day of January, A.D. 1971.
PATRICK J. SINNOTT
Solicitor and Executor.

Firm Seeks Check:

Fisheries Policies Hurting Industry

PORT ALBERNI — The federal fisheries department policies are having a direct effect on allied businesses and should be checked until such industries have a chance to diversify, a Port Alberni businessman told city council Monday night.

Fred Race, president of Canadian Marine Electronics Limited, told council his company employs three technicians and a bookkeeper in a business connected 90 per cent with the fishing industry.

Reductions in the number of fishing vessels has brought reduced sales and service in electronics alone to the point where many businesses can no longer employ experienced technicians required to service the equipment.

★ ★ ★

Fishing vessels tied up for service are not earning their way, fishermen do not make wages, costs go up and the price of fish to consumers will go up, Race said.

Attempts to enter importing of electronics proved only that a great deal of money is required, and "no bank is willing to invest in an industry that is taking such cutbacks as the fishing industry."

★ ★ ★

"We have given a great deal of thought to finding other solutions to our problems and find that every possible way is either blocked or finances are not available.

"Even the Industrial Development Bank representative (which claims to be government-backed to assist small businesses) informed us that finances were not available unless it was to purchase property or a building to house our operation, which is not our desire."

★ ★ ★

The letter asked that copies of it be passed to any group or person that city council might feel would have work, preferably of a contract nature, available. Otherwise, the continuing decline in the fishing industry might eventually force the company into liquidation, Race predicted.

Council will write to Fisheries Minister Jack Davis asking for an outline of plans to reduce the fishing industry and send a copy of the electronics company's letter to him and to MP Tom Barnett.

'Mess' Irks Mayor

★ ★ ★ ★ ★ ★

Cleanup Will Be Ordered

LADYSMITH — Property around a service station at the north entrance to Ladysmith has become an "unsightly mess," and Mayor Kay Grouhel told council Monday she wants it changed.

The property is permitted to operate a gasoline and service station only, but 20 to 30 used cars are scattered around the property at all times in direct contravention of a bylaw, she said.

The station manager has indicated that he intends to apply for a licence to operate a used car dealership, but this licence will not be granted, and he will be given a warning that he must clean up his premises immediately, council decided.

★ ★ ★

This and similar items will be clarified when council passes a bylaw to amend the present zoning bylaw at next meeting.

Council also expressed concern over delays in handing over of the Agricultural Hall from the Agricultural Society to Ladysmith for repairs as the centennial project.

The society is seeking privileges which it says should be granted to the Air Cadets, while council says that the centennial grants from the federal and provincial governments are being paid on a per capita basis, and for everyone's benefit, not for specified groups.

★ ★ ★

Ald. Pat O'Brien suggested that "it is a matter of trust. Rules granting special privileges could be drawn up, after the exchange is made, by a committee on which Agricultural Society members could serve, and the provision for the Air Cadets could be made then."

Ald. Pat Ryan suggested the centennial committee be given a deadline to accept the terms and arrange for the turnover of the buildings title. If this deadline cannot be met, then council would recommend an alternate project, so the town would not lose the benefit of the grants.

Members also voted to endorse a resolution being sent to the B.C. government by Port Alberni council to suggest that a freeze be imposed on all assessments for one year, that public meetings be held, and that the Equalized Assessments Act be redrafted in 1972, after the results of the meetings are tabulated.

★ ★ ★

Mrs. Grouhel commented that the equalized assessment has "become unrealistic" and something needs to be done.

A letter of appreciation will be sent to the Ladysmith public works foreman for the work done during the recent snowstorms.

Ryan, chairman of the works committee, commented that the men had worked long hours under terrible conditions, and that there had not been too many complaints received.

McDiarmid:

Ottawa Breaks Pledge

A Social Credit MLA charged in the Legislature Tuesday night that Ottawa is not living up to the agreement it entered with B.C. for the purchase of private property within the boundaries of the Long Beach section of the West Coast National Park.

Dr. Howard McDiarmid, member for Alberni told the House the attitude is tarnishing the reputation of the provincial government representative on the spot and can seriously undermine later phases of property acquisition for the new park.

★ ★ ★

"I can state from personal knowledge," McDiarmid said, "that agreements to purchase property which were entered into between property-owners and the provincial government have not been completed by due date. At least 10 such cases exist and the whole program has been placed in jeopardy.

"On inquiring at our parks branch office, I find that all the half-millions dollars voted unanimously by this legislature last year has been paid out to property owners. The provincial government has transferred in October and November of last year and in January of this year $500,000 worth of clear title properties to the government of Canada and as of this date has not received one nickel to continue this aquisition despite repeated assurances from Ottawa that such funds will be forthcoming.

"The result is that our man in the field, Mr. Doug Rogers who has been doing an excellent job, has had his reputation tarnished and his position as a negotiator badly undermined."

★ ★ ★

Under an agreement signed by Ottawa and B.C. last year, the federal and provincial governments will share the cost of purchasing property within the park and the job of acquisition is to be handled by the provincial government.

Hearing Opens For Oliver

VANCOUVER (CP) — A "no publicity" order was made Tuesday at a preliminary hearing into charges of non-capital murder against Francis Wayne Oliver, 21.

He is charged with killing Donald (Dogface) Turner, shot to death last Oct. 28.

Oliver already has been committed for trial charged with the non-capital murder of yachtsman Klaus Prufer near Nanaimo.

Parksville Days Date Arranged

PARKSVILLE — Parksville Pageant Days will be held July 9 to July 11. The celebration will incorporate the annual Miss Parksville beauty competition.

The dates were chosen recently at the year's first meeting of Parksville and District Chamber of Commerce when Clifford Leffler was named pageant committee chairman.

★ ★ ★

Mel Allen, chairman of the roads and beautification committee, reported on plans for the erection of a Welcome to Parksville sign at the two main entrances at the village.

★ ★ ★

The chamber approved a motion asking the post office department to provide access to the post office on the west side, adjacent to the parking lot.

It was also agreed to write to the village council urging that an avenue of elms be left on Memorial Avenue.

The trees were provided by Parksville Women's Institute in 1922.

Councils Pass School Budget

GOLD RIVER — Vancouver Island West school board's $1,166,153 budget has been approved by Tahsis, Gold River and Zeballos councils.

Approval of two of the three had been required.

Board chairman Dick Kosick told aldermen that the total is an increase of $44,586, or 3.97 per cent, over last year's budget.

However, he said that as far as they could see, there would not be any increase in taxes because of an assessment increase in the district. He explained that Gold River would have to raise $1,000 less than in 1970.

Kosick added that about 87 per cent would be paid by Tahsis Co. and Ucona Holdings and 13 per cent by other Gold River ratepayers.

★ ★ ★

Kosick explained to council that the increase in the budget was largely due to an 8 per cent increase in salaries and an increase in superannuation for district staff.

A considerable saving in the budget was made with the establishment of a one-room school at Kendrick, he said which had eliminated a costly water taxi service which had previously taken children to school at Tahsis.

INFLATION GETTING YOU DOWN?

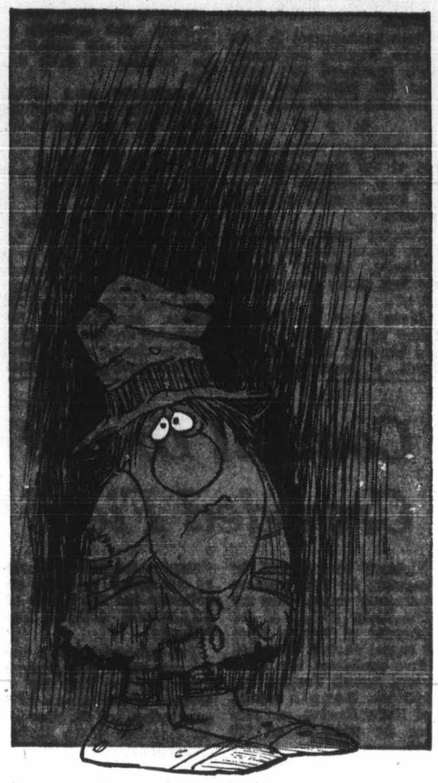

Fight Back With CLASSIFIED ADVERTISING

In Victoria's Daily Newspapers

Here's all you do to start a steady flow of extra cash coming your way. When you discover something of value is no longer being used, sell it with a result-getting Classified Ad in this paper.

Make a list now of the things you'd like to turn into money—furniture, appliances, bikes, typewriters, cameras, sports equipment and what-have-you. Then dial 386-2121. A friendly ad writer is waiting to help you word your ad for best results.

SIT UP and TAKE NOTICE

Put result-getting Classified Ads to work for you today and watch how easy it is to balance your budget!

CALL 386-2121

CLASSIFIED DEPARTMENT

Victoria's Daily Newspapers

Delivered Daily to More Than 9 Out of 10 Homes

200 Applications Already

B.C. Air Race Soars

Lawrie Wallace, general chairman of B.C. Centennial 71 Committee told the Colonist Tuesday he was delighted that entries in the London-to-Victoria air race and building up rapidly.

He said the start of the race July 1, at the Royal Air Force base of Abingdon in Berkshire, will be signalled by direct radio hookup from Victoria.

Race headquarters in both London, England, and Ottawa have announced that more than 200 applications have been made for the race.

★ ★ ★

Wallace said, "This will be one of the most noteworthy events of Centennial 71, and will attract world attention to Victoria."

Two top women pilots, one from Britain and one from California, Monday became the first entries from outside Canada.

Sheila Scott of Britain, holder of 93 world records, and Margaret Mead, of California, a leading American flyer, registered their names in a ceremony in London.

Miss Mead's co-pilot will be another American woman, Frances Bera. Miss Mead, who has twice won an all women's air race across the U.S., is expected to fly her own plane, You've Come a Long Way Baby II.

★ ★ ★

Movie actor George Kennedy, who appeared in Airport, has also announced his intention to enter the race.

Negotiations are taking place to have flyers from the Soviet Union take part in the flight.

The race will have a top prize of $50,000, and pilots will cover 5,850 miles in seven days.

Air Marshal C. L. Annis of Ottawa, president of the corporation which has been set up to administer the race, said Monday in London, there may have to be a limit of 100 entries, depending on the number of entrants in each of the four classes, ranging from single-engined piston aircraft of a maximum takeoff weight of 5,000 pounds to jets of 30,000 pounds.

Competitors, who will leave Abingdon on a handicapping basis according to the type of aircraft, will be able to choose their own route to Goose Bay, Nfld. After that they will be required to stop at Quebec City, Ottawa, Winnipeg, Regina and Calgary before reaching the finish line at Patricia Bay Airport, Victoria.

Annis said the cross-Canada route with stops in six other provinces is designed to "let the rest of Canada know" about the B.C. air race.

Council Draws Crowded Field

Eighteen persons will be competing for five positions on students' council when the Alma Mater Society of the University of Victoria holds its annual election Thursday.

Five candidates, Ron Armstrong, Russell Freethy, Ian McKinnon, Dennis Steinle, and Kathy Sharkey, are running for president of the AMS.

Other positions open are treasurer, for which there are three candidates, vice-president, for which there are four candidates, academic affairs chairman, four candidates, and communications director, two candidates.

★ ★ ★

Candidates for the other positions on the students' council have already been elected by acclamation — Allan McLean as activities co-ordinator, former AMS president Robert McDougall as campus development co-ordinator, Dan McLeod as clubs director, Linda Flavelle as intramural activities co-ordinator and Ian Kinsey as extramural activities co-ordinator.

Two referendums will also be put before the students Thursday, the first for a revision of the current AMS constitution, and the other for an expansion of the Student Union Building, built in 1963.

★ ★ ★

If passed, the referendum for SUB expansion will require students to pay a further $5 AMS fees. Current AMS fees are $32 a year.

A previous referendum for SUB expansion in March 1970 failed by 15 per cent to attain the necessary two-thirds majority.

The polling stations, which will be located in the SUB, the Commons Block, the MacLaurin Building, and the library, will open at 8 a.m. Thursday and close at 5 p.m.

NDP 'Only Hope' For United Canada

A "truly national" NDP with a constituency of workers from both English and French Canada will be the only party able to form a government to maintain a united, independent Canada, a candidate for the national NDP leadership said Tuesday.

John Harney, 39, said in an interview in Victoria that he felt the main concerns of French-Canadians were not legalistic or linguistic, but economic.

★ ★ ★

Moves to increase bilingualism throughout Canada "must be carried out for their own sake but will do nothing to slow the idea of separatism in Quebec," Harney said.

Instead, he suggested, the government should initiate economic moves to help Quebecers. These should include, he said, making more jobs available through the use of public funds, preventing any further takeover of the economy by Americans, and legislating that financial intermediaries must invest in "socially useful" Canadian projects, instead of foreign ones.

Harney said he was not a member of the left-wing waffle group of the NDP, but that he supported that group's position on Canadian economic nationalism. He did not agree with their policies on the Quebec question, however, he added.

Harney is presently a teacher of English at Atkinson College of York University in Toronto. He has run unsuccessfully as an NDP candidate in four federal elections and was provincial secretary for the Ontario NDP in 1966.

The NDP leadership convention will be held in Ottawa in April.

Professor Heads Club

The Victoria branch of the English Speaking Union elected the following officers for 1971 at a recent meeting: Professor George Brand, president; J. Gordon Chope, first vice-president; E. James Chaloner, second vice-president; C. H. Ker-Cooper, treasurer; Mrs. J. R. Howard, corresponding secretary; Mrs. J. G. Chope, recording secretary.

HOW YOU CAN BEAT TENSION WITHOUT PILLS

Dr. Edmund Jacobson has devoted his life trying to discover ways to beat tension and achieve healthful relaxation. His successful method is reported in a feature article in February Reader's Digest. This simple, learnable skill tells you how to identify — *and control* — those everyday tensions that get us all uptight and block top performance. Thousands who have learned to calm "uncontrollable" tensions this way find it works every time. Learn how you can relax whenever you want to—get February Reader's Digest today.

REMEMBER
Metro Toyota Ltd.
624 Finlayson off Douglas
386-3516

memo to advertisers

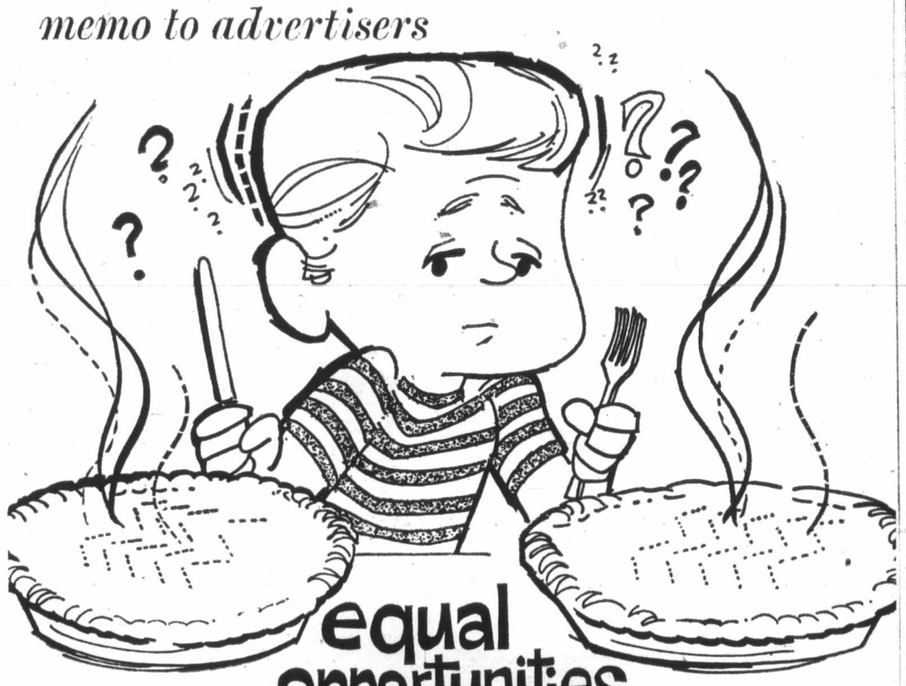

equal opportunities

With two seemingly equal advertising opportunities available, how would you decide which was to carry your sales messages?

We have a suggestion—take a few minutes to find out just how seemingly equal they really are.

Ask questions—how big is their circulation audience? Where do readers live? How much do they pay? And others.

Then ask for proof!

Ask to see a copy of their latest report from the Audit Bureau of Circulations.

Equal opportunities? Be ABC-sure!

VICTORIA DAILY NEWSPAPERS

AUDITED PAID CIRCULATION ABC

The Audit Bureau of Circulations is a self-regulatory association of over 4,000 advertisers, advertising agencies, and publishers, and is recognized as a bureau of standards for the print media industry.

JANUARY *the Bay's month of* SALES

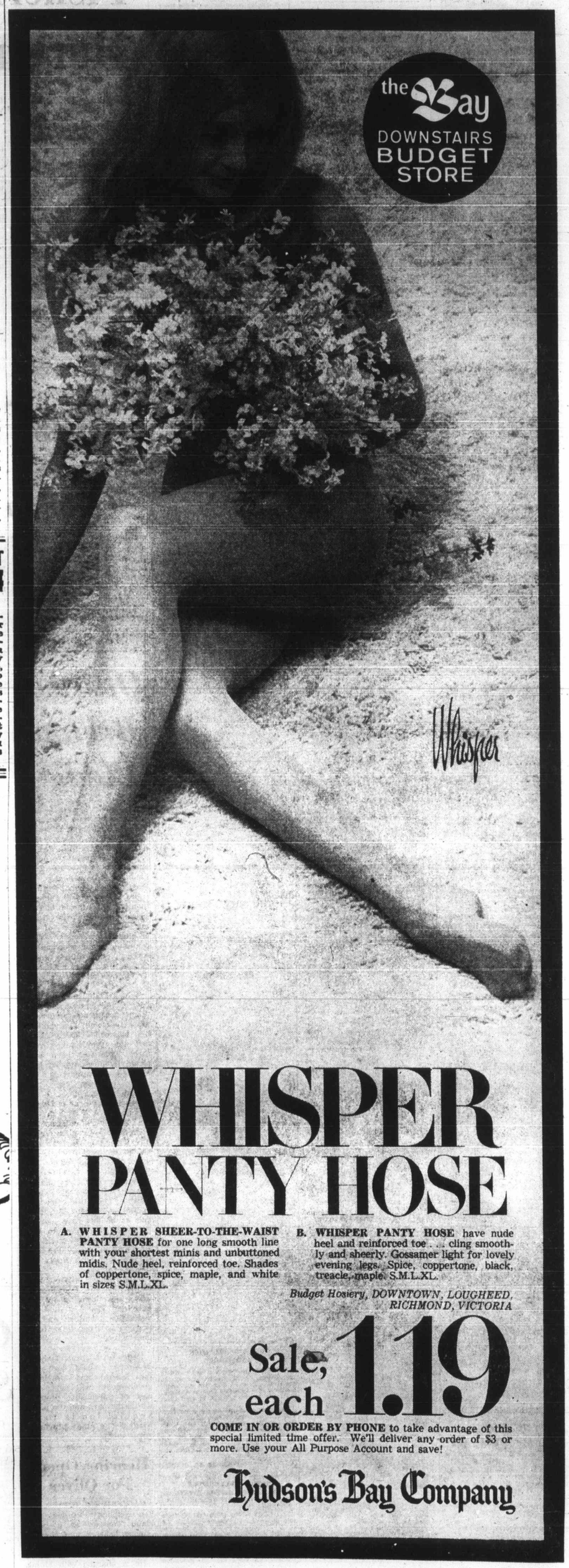

WHISPER PANTY HOSE

A. WHISPER SHEER-TO-THE-WAIST PANTY HOSE for one long smooth line with your shortest minis and unbuttoned midis. Nude heel, reinforced toe. Shades of coppertone, spice, maple, and white in sizes S.M.L.XL.

B. WHISPER PANTY HOSE have nude heel and reinforced toe . . . cling smoothly and sheerly. Gossamer light for lovely evening legs. Spice, coppertone, black, treacle, maple. S.M.L.XL.

Budget Hosiery, DOWNTOWN, LOUGHEED, RICHMOND, VICTORIA

Sale, each 1.19

COME IN OR ORDER BY PHONE to take advantage of this special limited time offer. We'll deliver any order of $3 or more. Use your All Purpose Account and save!

Hudson's Bay Company

385-1311

DAILY STORE HOURS 9:30 A.M. 'TIL 6 P.M.
THURSDAY AND FRIDAY 'TIL 9:30 P.M.

French-Speaking P

$2 Mill News t

OTTAWA (CP) — A public service commission plan to use $2 million to hire 250 unemployed French-speaking college graduates in Quebec this year hasn't been approved by government, Treasury Board president C. M. Dury told the Commons Tuesday.

In fact, he said, the government hadn't even known about it.

★ ★ ★

He defended the commission against allegations by Opposition Leader Robert Stanfield that it planned to hire on the basis of "racial origin." Drury said the memo referred to language, not race, in using the word francophone.

He had to admit, however, that he hadn't known of the plan before being confronted by the memo last week during a television interview.

Stanfield said outside the Commons that any program which aims at hiring people of a particular background to the exclusion of all others must be considered discriminatory. He added that he is concerned that the government has not brought the matter before Parliament and the people.

★ ★ ★

There might be certain jobs where a French-speaking background is necessary to fill a public service post, but this did not necessitate recruiting

memo to adver

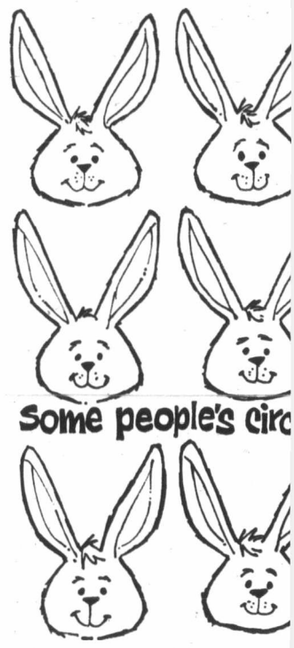

Some people's circ

Other's jump around un space.

Multiplication and fluctua Audit Bureau of Circulat audience—their auditors, figures.

Not a bad arrangement. your advertising moneys

Counting only those will paper people will want to have to say about your p

Be ABC-sure!

Victoria Da

AUDITED PAID CIRCULATION ABC

The Audit Bureau of Ci vertisers, advertising a standards for the print

SALES

the Bay
DOWNSTAIRS
BUDGET
STORE

Whisper

ER
OSE

PANTY HOSE have nude
forced toe . . . cling smooth-
ly. Gossamer light for lovely
Spice, coppertone, black,
S.M.L.XL.

OWNTOWN, LOUGHEED,
RICHMOND, VICTORIA

.19

E to take advantage of this
deliver any order of $3 or
unt and save!

y Company

HOURS 9:30 A.M. 'TIL 6 P.M.
AND FRIDAY 'TIL 9:30 P.M.

French-Speaking Public Servants

$2 Million Plan News to Drury

OTTAWA (CP) — A public service commission plan to use $2 million to hire 250 unemployed French-speaking college graduates in Quebec this year hasn't been approved by government, Treasury Board president C. M. Dury told the Commons Tuesday.

In fact, he said, the government hadn't even known about it.

★ ★ ★

He defended the commission against allegations by Opposition Leader Robert Stanfield that it planned to hire on the basis of "racial origin." Drury said the memo referred to language, not race, in using the word francophone.

He had to admit, however, that he hadn't known of the plan before being confronted by the memo last week during a television interview.

Stanfield said outside the Commons that any program which aims at hiring people of a particular background to the exclusion of all others must be considered discriminatory. He added that he is concerned that the government has not brought the matter before Parliament and the people.

★ ★ ★

There might be certain jobs where a French-speaking background is necessary to fill a public service post, but this did not necessitate recruiting or hiring simply on the basis of background.

Evidently trying to defuse what could be a stormy issue, Drury said the memo is merely "a feasibility study" and nothing would be done until government approves the program and Parliament is consulted.

★ ★ ★

The memo, signed by G. R. D'Avignon, assistant director-general of the public service commission, ends with the note: "This information is confidential and no official announcement will be made."

Drury said that making it public before approval might raise expectations that mightn't be justified, especially among the numerous Quebec college and university graduates who can't get jobs.

The first paragraph of the memo describes it as a follow up to a telephone survey of department requirements for post-secondary graduates "if special funds were made available in 1971."

★ ★ ★

Departments had been asked how many "additional francophone graduates" they could gainfully employ, should salary costs be covered from outside their normal budgets.

Stanfield asked Drury whether he thought the memo was consistent "with the acts of this Parliament" in specifying that positions be filled by persons of "a certain racial origin." Were competence and language no longer the guides?

Drury said he didn't see a connotation of racial origin in the word "Francophone" used in the memo. The law precluded race as a basis for employment.

★ ★ ★

The minister said that what was being sought was a higher proportion of French-speaking public servants. The overwhelming majority was English-speaking.

Dignity
and Service
for All Faiths

Thomson
& Irving
FUNERAL
CHAPEL

1625 Quadra St.
Ample Parking.
384-2612

memo to advertisers

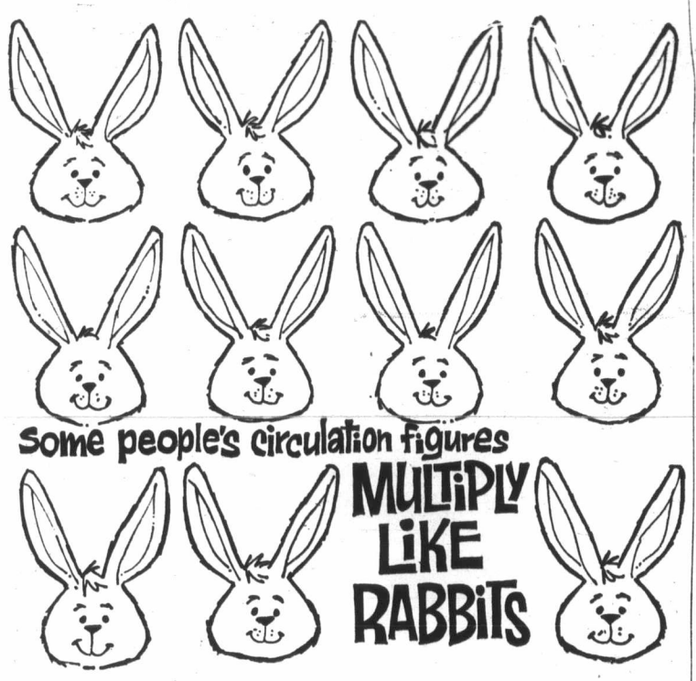

Other's jump around under the pressures of selling advertising space.

Multiplication and fluctuation have to be the real thing for us. The Audit Bureau of Circulations keeps close tabs on our circulation audience—their auditors, their standards, their reports, and their figures.

Not a bad arrangement. At least you know for sure exactly what your advertising moneys are buying.

Counting only those willing to pay the price makes us publish a paper people will want to read—an audience interested in what you have to say about your products and services.

Be ABC-sure!

Victoria Daily Newspapers

AUDITED PAID CIRCULATION ABC

The Audit Bureau of Circulations is a self-regulatory association of over 4,000 advertisers, advertising agencies, and publishers, and is recognized as a bureau of standards for the print media industry.

the Bay

SALE OF FASHION FABRICS

continues!
Everything from knits to fluid crepes . . . for all looks . . . pants and ponchos, dresses, suits, loungewear.

Dress weight . . . polyester crimp knits
A. In a variety of weaves and fashion shades of red, blue, green, purple, yelow, pink. Also black, white and off-white. 59"-60" width. Machine washable, drip-dry.
Sale, yard **3.99**

Dress weight worsted wool jersey knit
E. Is ideal for dresses, suits, pant outfits and jumpers. And this popular fabric is now available in brown, red, blue, green, purple, black, camel, rust. 49"-50" widths.
Sale, yard **4.99**

Polyester panne jersey knits
B. Have a shimmering lustre that's great for long slinks and other at-home wear. Choose from white and 15 Spring-fresh shades of red, blue, green, purple, yellow. 52" width. Machine washable.
Sale, yard **3.99**

Jersey prints
F. In polyester and acetate, make beautiful looks for at-home wear or crisp, easy-care dresses. In bright floral, abstract and geometric screen prints. Machine washable. 45" wide.
Sale, yard **3.49**

Marble print moss crepe suiting
C. In machine washable polyester, has such a kaleidoscope of colours that it will match anything. Choose from a multitude of designs. 45" wide.
Sale, yard **3.99**

Acrylic South Sea prints
G. Are washable and colourfast. In novelty crepe weaves with bright floral designs. 45" wide.
Sale, yard **2.69**

Imported polyester
D. Has a fine, novelty weave. In solid colours that are right on for Spring. Red, orange, yellow, blue, pink, gold, lilac, green, white, navy. Easy to sew and washable. 45" wide.
Sale, yard **3.99**

Imported polyester crepe
H. Has a sturdy textured weave that make it perfect for travel clothes. A beautiful fabric in blue, green, yellow, white, red, navy, orange, purple, rose, pink. 45" wide.
Sale, yard **5.99**

Fashion Fabrics, DOWNTOWN, LOUGHEED, RICHMOND, VICTORIA

Special offer!
Baycrest semi-automatic ZIG-ZAG PORTABLE

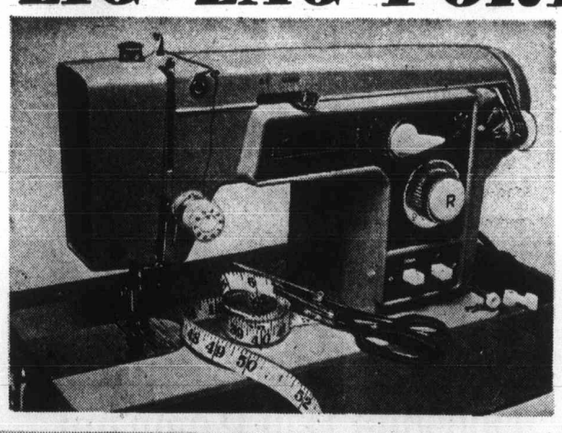

Sale, each **79.99**

It has so many time saving features that you'll whizz through your Spring wardrobe like a 'pro'. It makes perfect button holes, blind hems, does zig-zag satin stitches, decorative designs and monograms, darns, patches and overcasts. Straight sews forward and reverse. Complete with accessory kit, instruction booklet and carrying case. In green only. 20 years warranty on parts. 1 year guarantee on labour.

Sewing Machines, DOWNTOWN, LOUGHEED, RICHMOND, VICTORIA

Hudson's Bay Company
INCORPORATED 2ND MAY 1670

DIAL 385-1311
Open Daily 9:30 a.m. 'til 6 p.m.
Thursday and Friday 'til 9:30 p.m.

Santa Anita Horse Races

ARCADIA, Calif. — Results of Tuesday's thoroughbred racing at Santa Anita with entries for today:

First Race — $5,500, claiming, four-year-olds and up, six furlongs:
Peace Message (Lambert) $14.60 $6.20 $4.20
Cache Valley (Pincay Jr.) 5.80 3.80
Fiett's Rule (Valenzuela) 7.00
Also ran: Arbmahla High, Prince of Donegal, Shakazu, Webone, Graceful Native, Figurin II, Capitolino, Cour la Hari, Bold Mission. Time 1:10 1-5.

Second Race — $4,500 claiming, three-year-olds, six and one-half furlongs:
Renard Dargent (Pineda) $30.40 $12.00 $6.00
Ravisiing (Kilborn) 8.20 4.40
Julie's Papa (Lambert) 3.00
Also ran: Donut Treat, Effective, Prudently, Miss Dusty, Native Ruler, Grumpy Grace, Victor O., Dum Dum, Henry C. L. Time 1:17.
Daily Double paid $229.80

Third Race — $5,000, three-year-olds, colts and geldings, maidens, six and one-half furlongs:
Appare. Mart (Shoemaker) $13.60 $7.20 $4.20
Lost At Sea (Murray) 6.40 3.80
Doc Moody (Pincay Jr.) 2.60
Also ran: Squaw Prince, Luckiest of All, Stark Broker, Doc Burt, Timoteo, Flight Check, Two Deuces, Ataman, Switcharoo. Time 1:16 1-5.

Fourth Race — $7,000 allowance, three-year-olds fillies, six furlongs:
a-In Exile (Pincay Jr.) $4.20 $3.20 $3.60
Lost Yesterdays (Rosales) 8.60 9.00
a-Fleetagio (Pineda) 4.20 3.20 3.60
Also ran: Efficacious, Meddlesome Mattie, Bold Contessa, My Diamond, Gowran Green, Jettibex, Twinkle On, Princess Drake. Time 1:09 3-5.
a-entry.

Fifth Race — $5,000, three-year-olds, colts and geldings, maidens, six and one half furlongs:
Misty Monday (Belmonte) $9.00 $3.80 $3.80
Long Term (Lambert) $20.00 8.60
Knights Honor (Sellers) 2.80
Also ran: Nahallat, Bon Voyage, Battle Colors, Janas Nashua, Camembert, Proven Host, Talking Granfor, Lover Mike, Mr. Melody. Time 1:16 3-5.

Sixth Race — $9,000, claiming, allowance, four-year-olds and up, six furlongs:
Good Manners (Valenzuela) $40.00 $6.60 $3.20
a-Indulto (Pierce) 2.60 2.10
Restless Song (Belmonte) 2.40
Also ran: a-Elephant Walk, Advance Guard, Big John A., Teriago, Prince Nashville. Time 1:08 4-5.
a-entry.

Seventh Race — $10,000, claiming, four-year-olds and up, one and one eighth mile:
California Eagle (Alvarez) $2.80 $11.20 $7.20
Delightful Summer (Lambert) 8.00 4.80
Great Descretion (Shoemaker) 3.60
Also ran: Behave Swaps, Regal Jingle, Drink to me, Black and White II, Time of Your Life, Secolo, Pollution, Fartoreach, Big shot II. Time 1:47 4-5.

Eighth Race—$25,000 added, four-year-olds and up, one and one sixteenth mile:
El Monte Handicap:
Cavamore (Mahorney) $36.80 $14.20 $10.60
Moonreindeer (Lambert) 9.00 5.40
Lonny's Secret (Kilborn) 5.00
Also ran: Pleasant Harbour, Paraje, Gray Power, Montana Winds, Wicked Man, Cartujo, Love Your Host, Triple Axe. Time 1:41 4-5.

Ninth Race — $5,000, claiming, four-year-olds and up, one and one sixteenth mile:
Please Behave (Shoemaker) $6.40 $4.20 $3.20
Barefoot Bill (Yaka) 6.40 4.40
Noble House (Campas) 5.00
Also ran: Fazoo, Felicidad, Laughing Gull, King Theme, House Man, Mr. Argo, Curraber, Nevada Bush, Mlaay's Prince. Time 1:44.
$5 Exacta paid $166.80.
Attendance 21,375. Mutual handle $2,305,476.

Entries

FIRST RACE — $4,000, claiming, four-year-olds and up, six furlongs:
Mike King 118
x-Transensory 116
Khaidan 113
x-Little Wilson Hill 111
Second Picking 116
x-Uri 110
Good Right Now 118
x-Dumpty's Doll 105
Petite's Cupcakes 113
Granja Pescardo 116
Ermal Alien 113
Pepper Pav 115
Khalborough 118
Hathaway Pride 112
Reuben Sandwich 115
Bouncin Tom 113

SECOND RACE — $5,000, claiming, four-year-olds and up, mares and fillies, one and one-sixteenth miles:
x-Atril 107
Florida Evening 116
Strawberry Love 115
How's My Honey 115
Loveyahonsy 116
Chatterjo 113
x-Gay Polley 107
Bluezac 115
Fickle Chance 112
Wild Beauty 116
Flo Ann Fleet 116
Hope'sn'dream's 115
Princess Cyrus 115
Too Angri 113
April Maria 116
Greenwich Village 115

THIRD RACE — $5,000, maidens, three-year-old fillies, six furlongs:
Hustling Judy 115
Grecian Times 115
Eagles Beau 115
Cozy Chick 115
x-Fancy's Pride 110
Sky Probe 115
Couluri 115
Ellesica 115
x-Orbits Doll 110
Tudor Lass 115
Funny Funny Acne 115
Spinning Khal 115
Gay Mahmond 115
Ashmont 115
Irreproachable 115
Candy Agio 115

FOURTH RACE — $8,000, allowance, three-year-olds, six furlongs:
Honor's Justice 118
Ricks Eagle 116
a-Aquarius 116
a-American Grit 113
Master Todd 116
Dusty Kris 113
King Cross 118
Rural Achievement 113
Easter Hero 118
Mister Tamfio 118
Royal Happening 116
a—Entry.

FIFTH RACE — $5,000, three-year-old maiden fillies, six furlongs:
Im Perposing 115
That's the Truth 115
Purple Whirl 115
Ripple 115
Sticky 115
At Twilight 115
Sweet Picture 115
x-Proven Love 110
Jungle Dance 115
Amber Story 115
Betty's Beau 113
Modivate 115
Granide 115
Jilly's Joy 115
TV contract 115
Minnie Moody 115

SIXTH RACE — $8,000, handicap, four-year-olds and up, one and one-half miles on turf:
Justicieta 111
Nocando II 105
Haig's Task 112
Rock Burner 115
Chico Fresco 111
Bet on Orbit 120
Fantassin 113
Proud Admiral 116
Mr. Flower 118
Bern Book 117
Black and Tan 112
Ayora 105
Mrs. Joe F. 112
Public Approval 116
Chanso 112
Brown Giant 119

SEVENTH RACE—$8,000, allowance, four-year-olds and up, six furlongs:
Long Position 116
The Draftsman 112
Cum Shane 115
Against the Wind 119
Bayonne 112
Jumala 115
The Field 115
Fancy Viking 115
Heavy Up 117
Iron Eagle 118
Groovy Gray 115
x-Great Epic 110
D'Artagnan 117
Gallant Dandy 117

EIGHTH RACE—$12,000 allowance, four-year-olds and up, one and one-sixteenth miles:
Cool Hand 112
Gallant Policy 113
Quilene 120
Crimson Hills 113
Delaware Chief 112
Sitka D. 112
Fleet Surprise 113

NINTH RACE—$4,500, claiming, four-year-olds and up, one and one-sixteenth miles:
Chandilier 116
x-Hill Jester 111
Lord Kudu 112
Le Commandant 115
Stay Up 113
Tartan Dance 116
Candy Top 113
Dunmurmur 116
Cherokee Strip 118
Gran Mason 113
Oil Explorer 116
Little Commander 116
Devil's Ego 120
x-Our Plan 107
Brave Blue 116
Jack the Ruler 113

Selections

1. Xtransensory, Good Right Now, Dumptys Doll.
2. Wild Beauty, Lovd Ya Honey, Florida Evening.
3. Eagles Beau, Cozy Chick, Grecian Times.
4. Easter Hero, Ricks Eagle, Aquarius.
6. At Twilight, Ripple, Amber Story.
6. Rock Burner, Bet On Orbit, Proud Admiral.
7. The Draftsman, Long Position, Gainst the Wind.
8. Delaware Chief, Gallant Policy, Sitka D.
9. Tartan Dance, Little Commander, Chandiller Boy.
One Best: Easter Hero.

UBC Quartet Captures Tartan Spiel

A university of British Columbia rink skipped by Lindsay Davie Sunday won top honors in the annual women's Tartan bonspiel at the Victoria Racquet Club, defeating Nina Olson's Playland rink in the "A" event final.

Rinks from the Victoria Curling Club, skipped by Dorothy Fukuyama and Claire Duncan, won the "B" and "D" events, respectively, and a Playland combination entered by Bea Becker took the "C" event.

CORBY ("A") EVENT
1. Lindsay Davie, Sheila Cardno, Robin Knowles, Mary Saunders (UBC).
2. Nina Olson, Ann Walkey, Allison Grant, Debbie Olson (Playland).
3. Phyl Hunter, Zulette Gordon, Doreen Wallace, Astrid Doidge (Racquet Club).
4. Thais Wilson, Leslie Clarke, Lollie Forsyth, Anne Churchill (UVic).

EATON ("B") EVENT
1. Dorothy Fukuyama, Helen Atkey, Donna Hales, Eileen Williams (Victoria CC).
2. Doris Horlick, Ruth Cleland, Vi Creaser, Elva Calibeck (Van-Vic).
3. Jean Bunker, Marion Smith, Audrey Pomeroy, Kathie Mayes (Playland).
4. Sally Snobelen, Doris Gardner, Sue Wilkinson, Pam Taylor (Racquet Club).

O'KEEFE ("C") EVENT
1. Bea Becker, Joyce Perry, Audrey Webb, Marg Stubbs (Playland).
2. Onilea Crothers, Marie Thyne, Faye Walker, Loyis Schmidt (Esquimalt).
3. Lois Weston, Helen Campbell, Grace McLeod, Jackie O'Connor (Vancouver).
4. Doreen McBride, Barb Odell, Lorraine Gardner, Sonia MacLeod (Racquet Club).

GARDINER ("D") EVENT
1. Claire Duncan, Sheila Steuart, Helen Becker, Nancy Baker (Victoria CC).
2. Joan Ethier, Irene Moore, Bev McMorran, Glen Jones (Playland).
3. Helen Garraway, Marie Swanton, Eve Lettice, Marg Ayers (Racquet Club).
4. Thelma Anderson, Shelagh Bell, Susan Stoll, Zella Dunkin (Racquet Club).

UVic Sweeps Monday Card To Take Lead

University of Victoria cracked off eight straight wins Monday night at CFB Esquimalt gymnasium to take the lead in the Victoria Volleyball Association's Senior Men's Division.

Victoria "Y" won six of eight games to take over second place in the league with 12 points, four behind UVic. Ex-Victoria High had five wins in six games and CFB Esquimalt split six games.

Victoria managed to hold on to first place in the high school section of the league despite losing all six games Monday. Claremont, with six points, remained six points behind Victoria as they dropped all eight games. Belmont climbed into a third-place tie with idle Mount View with two wins in six games.

MAVERICK

MAVERICK 4-DR. SEDAN
$70.00 PER MONTH
Based on $350 Down Payment and 42 Equal Monthly Payments of $70.
RETAIL PRICE $2689
Peter Pollen FORD
"Victoria's Sales Leader"
1060 YATES AT COOK

JANUARY the Bay's month of SALES

SHIRT CLEARANCE

Shop in person Wednesday for best selection of sport and dress shirts from your favourite Canadian maker!

Sale, each 5.95
2 for 10.50

the Bay

USE YOUR ALL PURPOSE ACCOUNT
One handy card makes shopping easy . . . no carrying charges on pay-by-the-month "charge accounts"!

DRESS SHIRTS of polyester/cotton in solid colours and popular patterns. Mostly French cuff and Belmont style collars. Sizes 14½-16½, 32-35 in the selection. Not every size in every pattern or colour.

LONG SLEEVE "VIVA" SPORTS SHIRTS of polyester/cotton blends. You'll want several of these in solid colour shirts in green, gold, grape, blue, or red. S.M.L.X.L.

Men's Furnishings, DOWNTOWN, LOUGHEED, RICHMOND, VICTORIA

Hudson's Bay Company

DIAL 385-1311

DAILY STORE HOURS 9:30 A.M. 'TIL 6 P.M.
THURSDAY AND FRIDAY 'TIL 9:30 P.M.

ALES

CE

n of sport
an maker!

Bay

A.M. 'TIL 6 P.M.
'TIL 9:30 P.M.

the Bay

SEMI-ANNUAL SALE OF HOME FASHIONS

and MONTH-END SALE STARTS THURSDAY

Downtown. Lougheed. Richmond. Victoria

Contemporary style for your living room

101 Styled and quality-made by Vista. The 95" three seater sofa has square reversible cushions, high square arms and loose arm bolsters, plus comfortable super-soft reversible back cushions. A wide range of colours and fabric patterns to suit your decor. **Sale,** sofa **$399** Loveseat, **$269** Matching chair, **$179**

Furniture, DOWNTOWN, LOUGHEED, RICHMOND, VICTORIA

102 **G.E. AUTOMATIC WASHER** with 4 temperature and water saving load selections, delicate wash cycle, filter-flo system, large 18-lb. capacity. White. **Sale, each $269**

103 **G.E. AUTOMATIC DRYER** has both high speed and delicate settings, permanent press cycle, two temperature selections. Fluff cycle. High speed airflow system. White. **Sale, each $169**

104 **BAYCREST 25" COLOUR CONSOLE** has pre-set automatic fine tuning that locks in best picture on VHF, UHF. Automatic colour purifier and Insta-Vu. Ask about our 5-yr. picture tube protection plan. **Sale, each $599**

105 **6-PCE. DINING SUITE** by Dellcraft in walnut finish wood with black vinyl on the rattan back chairs. 40"x40"-76" table, 54" buffet, 4 side chairs. **Sale, suite $449** Hutch top extra. **Sale, each $119**

106 **GLASSTOP TABLES** by Dellcraft. Walnut finish. Wood. **Sale, each**
54" cocktail **$89**
Chairside table **$79**
End table **$79**
Round table **$79**

107 **SEALY "ROYAL REST" UNITS.** 510 coil, Sealy foam quilt top mattresses. Box spring. **Sale, unit**
3'3", 4', 4'6" sizes **$99**
3'3", 4', 4'6" extra long **$109**
Queen, **$139** King, **$199**

108 **SPANISH STYLE CHAIR AND OTTOMAN** available in a wide range of decorator fabrics and colours to add comfort and flair to your living room. **Sale, set $189**

Use your Bay All Purpose Account Card

Take advantage of sale prices! Use that one handy card as a monthly "charge account" with no carrying charges, or as a convenient way to pay for major purchases on monthly installments.

see pages 7 and 8 of this flyer for

MONTH-END STOCK-UP VALUES

on sale Thurs., Fri., Sat. only January 28, 29, 30

Junior boys' sport shirts

109 Easy care cotton/polyester blends in popular colours, plain and printed. Choose several of these high style shirts . . . they're a terrific buy! Sizes 4-6x.

Sale, each 1.59

Striped flares of cotton denim

110 Durable, good looking pants for school and play. ½-boxer waist style for neat, comfortable fit. 4-6x.

Sale, each 2.99

Jr. Boys' Wear, DOWNTOWN, LOUGHEED, RICHMOND, VICTORIA

Hudson's Bay Company

DIAL 385-1311

Victoria's greatest store, Douglas and Fisgard
Open daily 9:30 A.M. - 6 P.M.
Shop thursday and friday 'til 9:30 P.M.
All island centres outside greater Victoria area
call Zenith 6040 (toll free)

FREE PARKING

semi-annual sale of

HOME FASHIONS STARTS THURSDAY

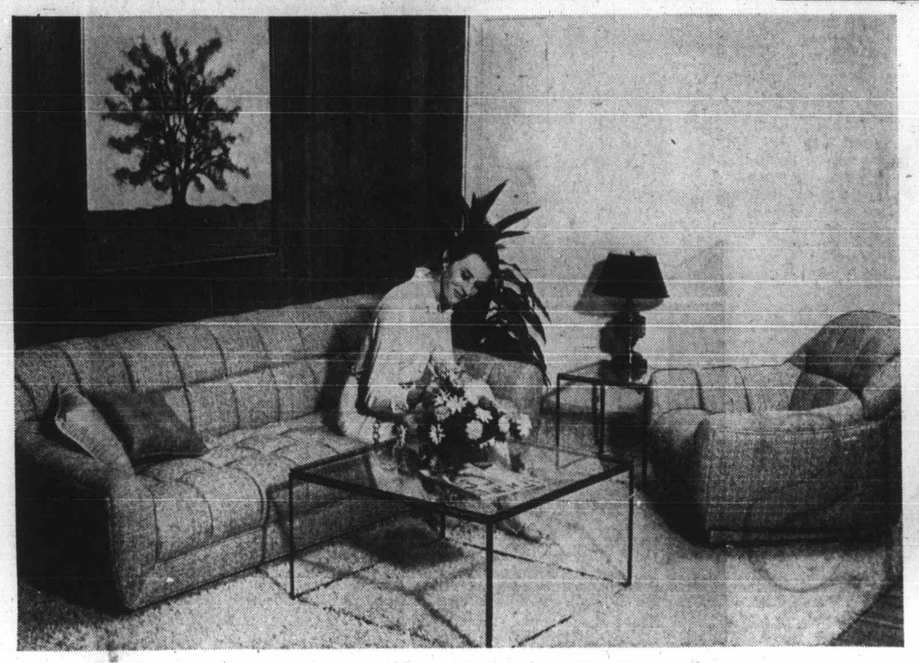

Modern Sofa and Chair Designed For Comfort

201 Its sleek appearance fits in perfectly with today's life style and today's up-dated furniture. And its deep foam, tufted seat and back . . . its soft, sloping arms are made for wonderfully comfortable relaxation. 90" sofa.

Matching chair, sale **$119**

Sale, each **$219**

All Purpose Account: Make 20 payments of $13. Final payment of3.93 including B.C. Sales Tax

3-Seater Sofa . . . Perfect For Apartments

202 Its contemporary styling and reversible back and seat cushions, make it a popular choice. Cushions are square and arms are flat in the modern manner. Chrome base adds to smart appearance. A wide selection of fabrics and colours are available including stripes. 85" sofa.

Chair, each **$179**

Sale, each **$329**

All Purpose Account: Make 25 payments of $17. Final payment of 14.78 including B.C. Sales Tax

203 **2-PCE. CHESTERFIELD SUITE** by Vista has sloping rolled arms, semi-attached pillow back, reversible "T" cushion seats, spring edge fronts. 84" long. Wide range of fabrics and colours in prints and solids.

Sale, 2-pce. ste. $399

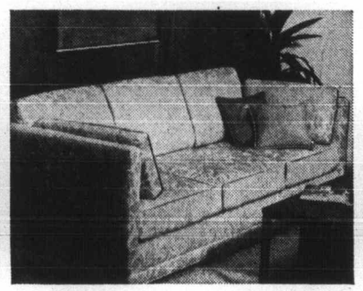

204 **3-SEATER SOFA** by Braemore with reversible back cushions, high arms with bolsters, square reversible seat cushions. 88" sofa. **Sale, each $299**

Also available in 3-pce. sectional with 81" sofa with 1 arm, 61" loveseat, 35" corner square. **Sale, 3-pce. $749**

205 **2-PCE. CHESTERFIELD** by Braemore is luxuriously comfortable with deep back and seat cushions buttoned to deck. Arm cushions fold over arms. Base is moulded to follow shape of cushions. Castors for ease in moving. In gold textured homespun. 85" sofa. **Sale, each $399**

206 **SPANISH STYLE SOFA OR CHAIR** by Flexsteel features Shepherd castors; has supersoft reversible seat cushions, wooden inserts on arm fronts. Available in a wide range of colours and fabrics.

92" sofa, **Sale, each $399** 82" sofa, **Sale, each $369** Matching chair **Sale, ea. $209**

Quilting extra.

207 **SOFA, LOVESEAT OR CHAIR** with quality construction by Flexsteel has reversible back and seat cushions, arm bolsters, tailored skirts.

98" sofa,	**Sale, each $469**
85" sofa,	**each $429**
60" loveseat	**each $359**
Chair	**each $229**

Quilting extra

208 **20-YEAR GUARANTEED BASE** with this sofa by Flexsteel with 'T' shape back and seat cushions with snap holds. Tailored skirt or Shepherd castors on front.

100" sofa,	**Sale, each $469**
87" sofa	**each $429**
62" loveseat	**each $359**
Chair	**each $229**

Quilting extra.

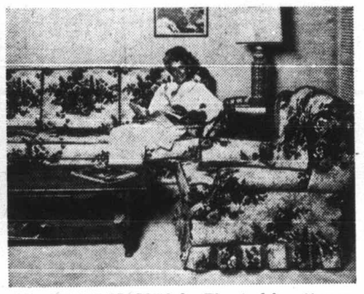

209 **COLONIAL SOFA** by Flexsteel has 20-year guaranteed base; semi-attached high pillow back with wings, attached arm bolsters. Maple show wood on arms and wings optional.

102" sofa	**Sale, each $479**
89" sofa	**each $429**
80" sofa	**each $379**
Loveseat	**each $329**
Chair	**each $219**

Quilting extra.

210 **SPANISH STYLE 4-PCE. CHESTERFIELD SUITE** is ideal for apartment or family room. In black vinyl with 1-pce. tufted seat and back, foam filled, with slim padded arms and dark show wood frame. Suite consists of 76" sofa, High back Mr. Chair, low back Mrs. chair, ottoman.

Sale, 4-pce. ste. $419

211 **VELVET SWIVEL CHAIR** by Braemore in traditional design with reversible seat, semi-attached pillow back, soft rolled high arms, spring edge seating. Colours include gold, burnt orange, blue, eggshell.

Sale, each $159

212 **BLACK VINYL SWIVEL ROCKER AND OTTOMAN** by Victoriaville, have dark frames. Smart appearance and good value make these excellent buys.

Swivel rocker,	**Sale, each $79**
Footstool	**each $29**

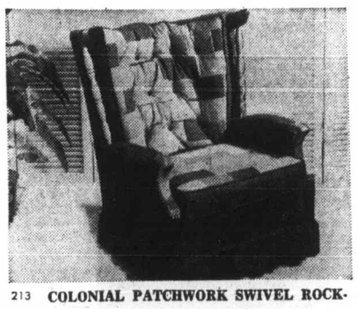

213 **COLONIAL PATCHWORK SWIVEL ROCKER** has maple-tone show wood. A colourful addition to comfort in any room, with its high-back styling. Fabric or vinyl.

Sale, each $119

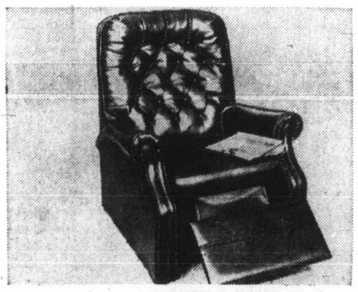

214 **3-POSITION RECLINER CHAIR** in chestnut or black vinyl has deep tufted attached pillow back. Padded footrest raises when chair is in recliner position.

Sale, each $99

215 **OCCASIONAL TABLES** by Hespler feature elegant Spanish styling with heavy carved frames and deep, rich finish.

54" coffee table	**Sale, each $79**
A 60" island cocktail table,	**Sale, each $159**
Commode table	**Sale, each $79**
C Hexagon drum table	**each $119**
D Pedestal octagonal table	**each $129**
B Square commode table	**each $129**

216 **ITALIAN PROVINCIAL OCCASIONAL TABLES** by Deilcraft in oak with harvest brown finish, have square tapered legs, Duradeil protective finish.

C 54" cocktail	**Sale, each 44.99**
A Commode	**each 54.99**
End table	**each 44.99**
B Round lamp table	**each 39.99**

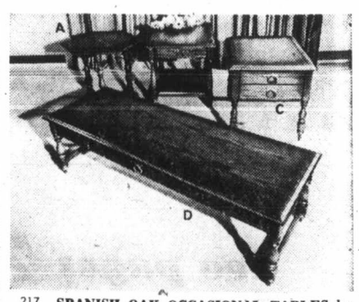

217 **SPANISH OAK OCCASIONAL TABLES** by Deilcraft have beautifully styled turned legs with cross support. Finish protected by Duradeil.

D 56" cocktail	**Sale, each 64.99**
48" coffee	**each 54.99**
C Drawer commode	**each 74.99**
A Octagonal table	**each 54.99**
B End table	**each 54.99**

218 **ELEGANT FRENCH PROVINCIAL OCCASIONAL TABLES** by Deilcraft are beautifully styled from selected hardwoods with fruitwood finish. Mar-resistant Duradeil finish

D 52" cocktail	**Sale, each $79**
A Commode	**each $89**
C Chairside	**each $79**
B Round drum table	**each $119**

219 **BARTON REDIBED** by Sealy is 4'6" wide with 54" spring filled mattress concealed in a modern styled sofa with 2 reversible seat cushions. Tweed covering. Easy to open. **Sale, each $199**

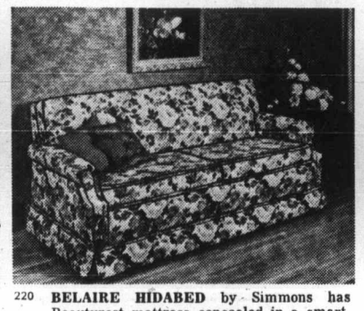

220 **BELAIRE HIDABED** by Simmons has Beautyrest mattress concealed in a smart, transitional styled sofa with square reversible seat cushions, skirted base.

Regular 4'6" size	**Sale, each $329**
Queen size	**each $349**
King size	**each $379**
Loveseat	**each $299**
Chair to match	**each $119**

221 **BED CHESTERFIELD** by Sealy in smart, black vinyl with square reversible seat cushions, slim, flat arms, fully upholstered, square buttoned back, easy to open mechanism. 4'6" size. **Sale, each $219**

222 **REDIBED** by Sealy holds a full-size double bed with coil spring mattress. This modern redibed is upholstered in tweed with tight divided back, square arms with loose bolsters, castor front, 2 reversible seat cushions.

Sale, each $329

DOWNTOWN
LOUGHEED
RICHMOND
VICTORIA

301 **Spanish Elegan**

The ornate carvings on the h
a rich effect to this lovely 3-p
highlighted with handsome br
drawers. Down to the floor c
appearance. 3-pce. suite includ
chest, 68" triple dresser and
Extra night tables, **each $79**

303 **8-PCE. ITALIAN PROVINCIAL ROOM SUITE** styled by Knechtel, any with Kaydura mar-resistan magnetic catches on doors, sl on chairs for easy re-upholstering. cludes 40"x60" oval table extendin with 1 leaf, 5 side chairs, 1 armc **Sale, 8-pce. st**

Extra leaf $16. 58" hutch **$189.** 48" china cabinet **$289.**

308 **3-PCE. MODERN DINETTE SUITE** erty is available in gold arborite t gold print vinyl upholstered chairs. topped arborite table with black white/black vinyl upholstered chai consists of 24"x42" table and 2 chai **Sale, 3-pce.**

320 **CHIAVARI CHAIRS** are ladder-b in black enamel or teak stain wit colour woven rope seats. Constr sturdy and smart styling makes t ular for dining, desk or occasiona **Sale, ea**

321 **METAL BOOKSHELVES** in waln with brass ends are easily a Available in 4 sizes:
3-shelf unit, 23" L. x 25" H. x 9½ **Sale, e**
4-shelf unit, 36" L. x 36" H. x 9½ **ea**
5-shelf unit, 36" L. x 47" H. x 9½ **ea**
6-shelf unit, 36" L. x 58" H. x 9½ **ea**

322 **SAVE 20% off regular price on** Styles include pillow-top, round, octagonal in a variety of colours, black, tan, ivory, tangerine, ol walnut, e.g. **Sale, ea. 12.40, $1**

333 **CUSTOM RECORD PLAYE RECORD STAND** is 20"x12½" holds 150 records plus player. Bla finish with walnut handles, tray Shepherd casters give smooth, ea ment. **Sale, ea**

334 **BUTTERFLY CHAIRS** with wro frame and brightly coloured vin canvas covers. Colours inclu orange, white, black. Comfort very smart for modern apartme den or patio. **Sale, ea**

335 **CARD TABLE** is standard 30" sq leather grained vinyl top and brown metal trim. Plastic tipped into position. Three colours: green/black, tan/black. **Sale, ea**

Paraphe

DOWNTOWN, LOUGHEED, RICHMOND

RSDAY

artments

Sale, each **$329**

All Purpose Account:
Make 25 payments of $17.
Final payment of 14.78 including B.C. Sales Tax

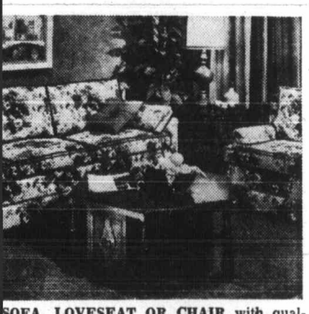

SOFA, LOVESEAT OR CHAIR with quality construction by Flexsteel has reversible back and seat cushions, arm bolsters, tailored skirts.

98" sofa,	Sale, each **$469**
85" sofa,	each **$429**
60" loveseat	each **$359**
Chair	each **$229**
Quilting extra	

BLACK VINYL SWIVEL ROCKER AND OTTOMAN by Victoriaville, have dark frames. Smart appearance and good value make these excellent buys.

Swivel rocker,	Sale, each **$79**
Footstool	each **$29**

SPANISH OAK OCCASIONAL TABLES by Deilcraft have beautifully styled turned legs with cross support. Finish protected by Duradeil.

D 56" cocktail	Sale, each **64.99**
48" coffee	each **54.99**
C Drawer commode	each **74.99**
A Octagonal table	each **54.99**
B End table	each **54.99**

REDIBED by Sealy holds a full-size double bed with coil spring mattress. This modern redibed is upholstered in tweed with tight divided back, square arms with loose bolsters, castor front, 2 reversible seat cushions.

Sale, each **$329**

DOWNTOWN
LOUGHEED
RICHMOND
VICTORIA

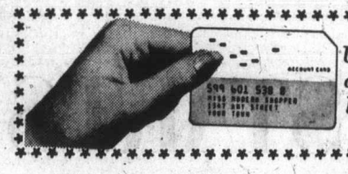

Use your Bay All Purpose Account Card to take advantage of these low sale prices. One card's all you need for monthly charge and installment payment plans.

★ ★ ★
Keep this flyer! Home Fashion Sale prices are in effect Jan. 28 through Feb. 20, while quantities last.

301 **Spanish Elegance For The Bedroom by Peppler!**

The ornate carvings on the headboard and upright mirror, give a rich effect to this lovely 3-piece suite of Seville oak. Chest is highlighted with handsome brass pulls on dust-proof, dovetailed drawers. Down to the floor construction adds to its luxurious appearance. 3-pce. suite includes queen size headboard, 5-drawer chest, 68" triple dresser and upright mirror.
Extra night tables, **each $79**

Sale, 3-pce. suite **$499**

SPECIAL TERMS ACCOUNT: Make 33 payments of $20. Final payments of $3.26 including B.C. Sales Tax.

302 **Graceful French Provincial For Your Dining Room**

Knechtel designs this 8-piece dining room suite from cherry fruitwood and protects it with Kaydura for easy care. 8-piece suite consists of 60" buffet with door cupboards and drawer storage, 40"x58" oval table with 1 leaf that extends it to 70", 5 side chairs, 1 armchair.
Extra leaf, **$16**. 58" hutch **$199**, 48" china cabinet **$299**

Sale, 8-pce. suite **$639**

SPECIAL TERMS ACCOUNT: Make 33 payments of $25. Final payment of $24.11 including B.C. Sales Tax.

303 **8-PCE. ITALIAN PROVINCIAL DINING ROOM SUITE** styled by Knechtel. Mahogany with Kaydura mar-resistant finish, magnetic catches on doors, slip seats on chairs for easy re-upholstering. Suite includes 40"x60" oval table extending to 72" with 1 leaf, 5 side chairs, 1 armchair.
Sale, 8-pce. ste. **$649**
Extra leaf **$16**. 58" hutch **$189**. 48" china cabinet **$289**.

304 **8-PCE. SPANISH DINING SUITE** by Andrew Malcolm is elegant with dark oak finish, to-the-floor styling of buffet, brass pulls on buffet and graceful high back chairs with box seats. 8-pce. suite includes 64" buffet, 41"x60"x96" oval table, 4 side chairs, 2 armchairs. Sale, 8-pce. ste. **$899**
Also available in 6-pce. suite with 49" buffet, **$649**.

305 **5-PCE. COLONIAL DINETTE SUITE** in solid maple with cinnamon finish is ideal for kitchen or small dining room. Suite includes 40" round table with 10" extension leaf, 4 mates chairs. Sale, 5-pce. ste. **$169**
Extra: Captains chair **32.99**. 40" buffet **$119**. Glass hutch **$69**. Extra leaf **$10**.

306 **MODERN 6-PCE. DINING ROOM SUITE** in handsome walnut has slim-line design that blends smartly with other styles. Suite consists of 40"x60" table extending to 72", 4 slat back chairs, 60" buffet.
Sale, 6-pce. ste. **$299**
Extra: Arm chair **$34.99**.

307 **A HANDSOME NEW DESIGN** by Dales in this 5-pce. dinette suite in black or ivory arborite with chrome or bronzetone brass. Also available in walnut arborite with ivory combination vinyl chairs. Suite includes 30"x36"x48" extension table and 4 side chairs. Sale, 5-pce. ste. **$79**

308 **3-PCE. MODERN DINETTE SUITE** by Liberty is available in gold arborite table with gold print vinyl upholstered chairs, or white topped arborite table with black legs and white/black vinyl upholstered chairs. Suite consists of 24"x42" table and 2 chairs.
Sale, 3-pce. ste. **$99**

309 **5-PCE. MODERN DINETTE SUITE** by Liberty has practical arborite finish and patterned vinyl upholstered chairs. Choose from gold or textured white. Suite consists of 42" round table and 4 chairs. Smart styling makes it ideal for apartment or home.
Sale, 5-pce. ste. **$159**

310 **MODERN 5-PCE. DINETTE SUITE** by Dales with simple styling for kitchen or dining area. In chrome with textured walnut arborite table top, walnut wood chair backs with gold vinyl seats. Suite consists of 36" round table extending to 48", and 4 side chairs. Sale, 5-pce. ste. **$99**

311 **MODERN 5-PCE. DINETTE SUITE** by Dales gives you a two colour choice: A. In green finish with marble top arborite table, sage green chairs with heat-sealed finish. B. Walnut arborite table top, ivory and wood-grain chairs with bronzetone finish on suite. Suite includes 36"x48" table extending to 60", 4 swivel chairs.
Sale, 5-pce. Ste. **$189**

312 **3-PCE. FRENCH PROVINCIAL BEDROOM SUITE** by Malcolm is beautifully designed in cherry fruitwood finish or white and gold. 3-pce. suite consists of 66" triple dresser with landscape mirror, 5 drawer chest, 60" scroll headboard. Drawers are dovetailed and dustproof.
Sale, 3-pce. ste. **$549**
Extra: Night table **$69**.

320 **CHIAVARI CHAIRS** are ladder-back style in black enamel or teak stain with natural colour woven rope seats. Construction is sturdy and smart styling makes them popular for dining, desk or occasional chairs.
Sale, each **13.99**

321 **METAL BOOKSHELVES** in walnut colour with brass ends are easily assembled. Available in 4 sizes:
3-shelf unit, 23" L. x 25" H. x 9¼" D. Sale, each **7.99**
4-shelf unit, 36" L. x 36" H. x 9¼" D. each **10.99**
5-shelf unit, 36" L. x 47" H. x 9¼" D. each **13.99**
6-shelf unit, 36" L. x 58" H. x 9¼" D. each **15.99**

322 **SAVE 20% off regular price on hassocks.** Styles include pillow-top, round, square, octagonal in a variety of colours, including black, tan, ivory, tangerine, olive, gold walnut, e.g. Sale, ea. **12.40, $14, 20.20**

333 **CUSTOM RECORD PLAYER AND RECORD STAND** is 20"x12½"x25" and holds 150 records plus player. Black metal finish with walnut handles, tray and trim. Shepherd casters give smooth, easy movement. Sale, each **14.99**

334 **BUTTERFLY CHAIRS** with wrought iron frame and brightly coloured vinyl coated canvas covers. Colours include olive, orange, white, black. Comfortable and very smart for modern apartments, garden or patio. Sale, each **14.99**

335 **CARD TABLE** is standard 30" square with leather grained vinyl top and black or brown metal trim. Plastic tipped legs snap into position. Three colours: red/black, green/black, tan/black. Sale, each **12.99**

Paraphernalia Shop,
DOWNTOWN, LOUGHEED, RICHMOND, VICTORIA

313 **4-PCE. SPANISH BEDROOM SUITE** by Malcolm, lets you enjoy Spanish styling without the heavy look. In oak with Toledo finish, this compact suite consists of 66" triple dresser with mirror, headboard, 2 night tables. Sale, 4-pce. ste. **$499**
Extra: Chest **$179**.

314 **3-PCE. BEDROOM SUITE** has simple, clean lines that make it a favourite. Styled in walnut with a cinnamon finish, it blends smartly with other furniture. Suite includes 72" triple dresser with mirror, 60" headboard, 5-drawer chest.
Sale, 3-pce. ste. **$329**
Extra: Night table **$49**.

315 **3-PCE. MODERN BEDROOM SUITE** in walnut, is excellent value for those who want to furnish a second bedroom and its simple styling makes it a favorite for apartments. Suite includes 60" triple dresser and mirror, queen-size headboard, 5-drawer chest.
Sale, 3-pce. ste. **$249**
Extra: Night table, **$39**.

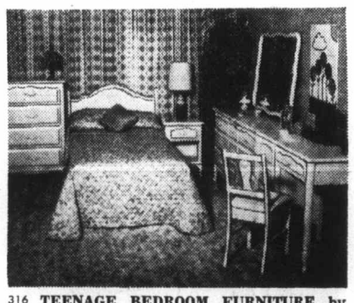

316 **TEENAGE BEDROOM FURNITURE** by Daveuyville in white/gold.

60" triple dresser. Sale, each **$129**	50" double dresser. Sale, each **$109**
Mirror. each **44.99**	4-drawer chest. each **$99**
Low chest. ea. **$89**	3/0x4x6 panel bed. each **$59**
Student desk. each **$109**	Corner desk. each **$59**
Chair. each **$19**	Night table. each **$59**
6 - drawer lingerie chest. each **$129**	

Dial 385-1311

Use your All Purpose Account Card to shop by phone . . . it's so easy to take advantage of sale prices this way! Order by number, please.

317 **MEDITERRANEAN BEDROOM FURNITURE** is solid birch with hickory finish.

48" double dresser. Sale, each **$99**	58" triple dresser. Sale, each **$119**
Mirror. each **$49**	3-drawer chest. each **$59**
4-drawer chest. each **$69**	5-drawer chest. each **$89**
Student desk. each **$79**	Corner desk. each **54.99**
Chair. each **$19**	Night table. each **$39**
3/3 or 4/6 bedstead. each **$49**	

318 **CAPTAIN'S BED** with Colonial styling; head and footboard in cinnamon finish maple is 3'3"x6'x2". Has drawer and cupboard storage. Bed only Sale, each **$129**
Complete with single size spring filled mattress and posture board. Sale, each **$179**

Furniture, DOWNTOWN, LOUGHEED, RICHMOND, VICTORIA

319 **ESQUIRE MATTRESS AND BOX SPRING UNIT** by Simmons. Mattress is 252-coil construction with pre-built borders for extra comfort and double insulation. 3'3" width only. Unit complete with legs.
Sale, each **$59**

semi-annual sale of

HOME FASHIONS STARTS THURSDAY

Save scads on no-iron sheets, blankets, pillows and towels!

401 **TEX - MADE "CONCORD" NO - IRON SHEETS AND CASES** of Fortrel*/cotton muslin for long wear. Choice of block print with circles and squares, or stripes. Coral whip, blue freeze or gold. Mix or match with blankets. **Sale, each**

	Flat	Fitted
Twin	72"x100" **4.89**	39"x75" **4.89**
Double	81"x100" **5.59**	54"x75" **5.59**
Matching cases:	Sale Pair, 42"x33" **2.39**	

402 **TEX - MADE "RIVIERA" NO - IRON SHEETS AND CASES** are durable Fortrel*/cotton muslin to make wash day a breeze. Delightful graduated stripes with matching floral border. Choose pink, gold, blue or green. **Sale, each**

	Flat	Fitted
Twin	72"x100" **4.89**	39"x75" **4.89**
Double	81"x100" **5.59**	54"x75" **5.59**
Matching cases:	Sale, pair 42"x33" **2.39**	

*R.T.M.

403 **TEX-MADE WHITE LUXURY WEAVE NO-IRON SHEETS AND CASES** of easy-care Fortrel*/cotton blend muslin. Extra long wearing. **Sale, each**

	Flat	Fitted
Twin	72"x100" **3.99**	39"x75" **3.99**
Double	81"x100" **4.29**	54"x75" **4.29**
Matching cases:	Sale, pair 42"x33" **2.19**	

*R.T.M.

404 **BAYCREST ELECTRIC BLANKETS** have two-year replacement warranty and are C.S.A. approved. Acrylic/rayon/cotton blend is machine washable. Nylon satin bound top; bottom has snap fasteners for contour fit. Antique gold, blue, rose or moss green. **Sale, each.** Twin, single control **19.99**; Double, single control **22.99**; dual cont. **25.99**.

405 **TEX - MADE "IBEX" FLANNELETTE SHEETS** are durable, thickly napped 100% cotton. Whipped ends. White with borders in pink, blue, green. **Sale, each** 70"x100" **3.99** 80"x100" **4.49**

406 **TEX-MADE "CONCORD" BLANKETS** in block design of circles and squares to match or mix with Concord sheets and pillow cases. Viscose/acrylic blend. Satin bound. Coral whip, blue freeze and lime twist. 72"x84". **Sale, each 7.49**

407 **LOFTAIRE THERMAL BLANKETS** of viscose/nylon blend lightweight warmth. Nylon bound. Machine washable and dryable. Avocado, antique gold, blue, rose, white. 72"x90". **Sale, each 5.99**

408 **QUILTED COTTON MATTRESS PADS** are 100% cotton filled and washable.

	Flat	Fitted
Twin	**4.99**	**5.99**
Double	**5.99**	**7.49**
Queen		**10.99**
King		**12.99**

409 **BAYCREST COTTON VELOUR TOWELS** in solid colours. Luxurious sheared finish with fringed ends. Antique gold, willow green, iced pink, tropic blue, sunset orange, canary, yellow. **Sale, each**
Bath **2.29** Hand **1.49** Face **.69**

410 **DELUXE DOWN PILLOWS** are filled with goose down, the ultimate in sleep comfort. Down-proof floral covers with piped edges. Pink or blue. 20"x27" cut size. **Sale, each 9.99**

411 **SERENE FORTREL* PILLOWS** give downy comfort, are non-allergenic. Machine wash and dry. Wedgewood blue, floral stripe cover. Cut size 20"x26". *R.T.M. **Sale, each 5.49**

412 **HERITAGE PLACE MATS** are colourful woven burlap with non-skid latex foam backing. Washable in warm water. Solid shades of avocado, lime, melon, marina blue, straw yellow, gold, tangerine, aqua. 12"x18". **Sale, each .59**

Staples, Downtown, Lougheed, Richmond, Victoria

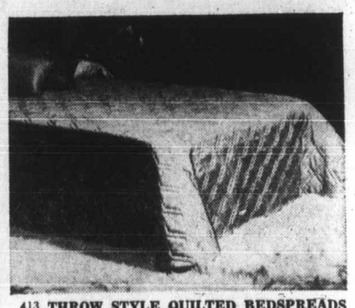

413 **THROW STYLE QUILTED BEDSPREADS** in solid shades of shimmering acetate with cotton fill. Easy to co-ordinate colours are rich and lustrous. Rounded corners. Gold, royal, purple, fiesta, ivy, peacock. **Sale, each**
Single **21.99** Double **25.99**
Queen **29.99** King **34.99**

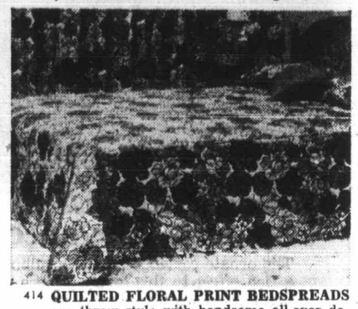

414 **QUILTED FLORAL PRINT BEDSPREADS** are throw style with handsome all-over design in bright contemporary colours. Viscose/acetate blend. Matching drapes shown below. Red, blue, gold, lilac. **Sale, each**
Single **26.99** Double **31.99**

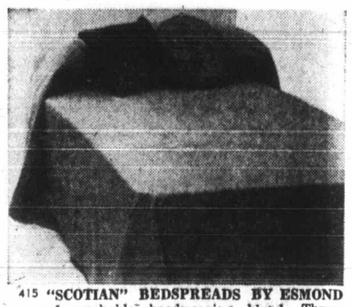

415 **"SCOTIAN" BEDSPREADS BY ESMOND** of washable hardwearing blend. Throw style in elegant solid colours. Resist shrinking and creasing. Scarlet, antique gold, avocado, purple, blue, green, pink, melon. **Sale, each**
Single **11.99** Double **12.99**

Bedspreads, Downtown, Lougheed, Richmond, Victoria

416 **"DRAYLON" UNLINED DRAPES** in semi-sheer, easy-care acrylic fabric with self stripe. Pinch pleated. Washable. Drip-dry with no ironing. Green, melon, ivory, gold. **Sale, pair**

1½ w. x 84" (overs 6')	**24.99**
2 w. x 84" (covers 8')	**33.99**
3 w. x 84" (covers 10')	**49.99**

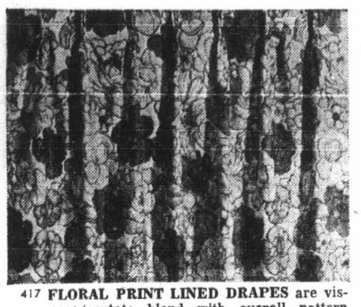

417 **FLORAL PRINT LINED DRAPES** are viscose/acetate blend with overall pattern in bold colours. Pinch pleated and fully lined. Ready to hang with hooks included. Matching bedspread shown above. Red, blue, gold, lilac. **Sale, pair**
1½ w. x 84" **26.99** 2 w. x 84" **35.99**
3 w. x 84" **54.99**

418 **POLYESTER SHORTIE DRAPES** in floral patterned sheer fabric over pastel lining which shows through. Elegantly compliments bedroom or bathroom decor. Fully washable. Drip dry. Delicate shades of aqua, gold, pink or mauve predominate. 54" length. **Sale, pair**
75" width **14.39** 100" width **19.19**

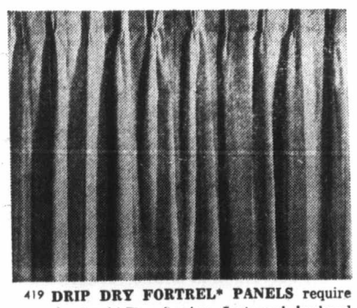

419 **DRIP DRY FORTREL* PANELS** require no starching or ironing. Just wash by hand and hang to drip dry. Beautifully finished with generous hem and heading. Sheer panels in white only. Available in five lengths. 60" wide. **Sale, each**
45" **2.99** 54" **3.19** 63" **3.39**
72" **3.59** 81" **3.99** *R.T.M.

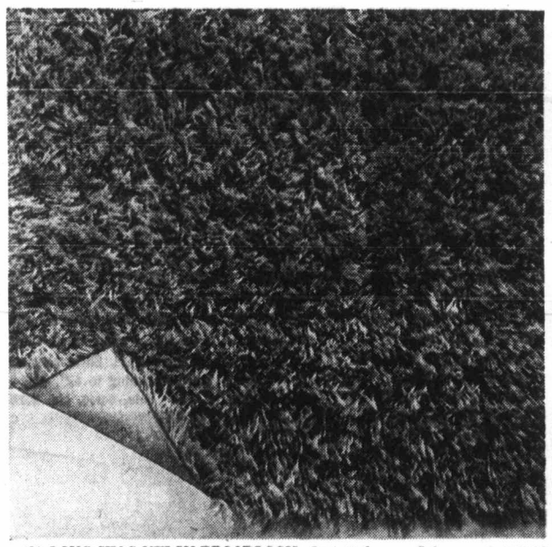

426 **LONG SHAG NYLON BROADLOOM.** Installed. **Sale, sq. yd. 16.59**

426 **LONG SHAG NYLON BROADLOOM** combines richness of texture and colour in a deeply piled two-tone weave. Exceptionally large colour selection. 12' width. Price includes installation*. 13 warm colour tones. Area rug prices on request.

Sale, sq. yd. 16.59

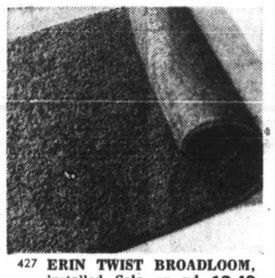

427 **ERIN TWIST BROADLOOM,** installed. **Sale, sq. yd. 13.49**

428 **INDOOR/OUTDOOR CARPET** **Sale, sq. yd. 3.19**

429 **TRADEWINDS SHAG RUGS** 9'x12' Oval, **Sale, each 144.99**

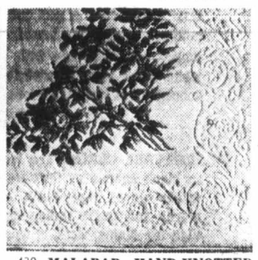

430 **MALABAR HAND-KNOTTED RUGS** 7'x9'. **Sale, each $179**

ERIN TWIST BROADLOOM in hardtwist pile Acrilan* retains its exciting texture under traffic and vigorous cleaning. Double back construction for extra hard wear. Moth proof and non-allergenic. 12' width. 12 colours. Price includes installations*.

Sale, sq. yd. 13.49

428 **INDOOR/OUTDOOR CARPET** of 100% polypropylene is the miracle floor covering that moisture and dirt can't harm. It's mildew-proof, rot-proof and non-allergenic. You can easily install it yourself because it will not unravel. Moss green, gold, heather, blue, red. 12' width. Price does not include installation. **Sale, sq. yd. 3.19**

431 **COURTELL* MULTI-PURPOSE CARPETING** has high density backing, eliminates the need for undercushion. Now you can carpet your kitchen, bathroom, bedrooms and rumpus rooms too. 12' width. 12 blended tones. Price does not include installation. *R.T.M. **Sale, sq. yd. 4.99**

429 **TRADEWINDS SHAG RUGS** have locked-in polyester pile which provides excellent wear and easy maintenance. Available in oval and round shapes in subtle, designer shades. A most versatile area rug. Gold, moss green, rustic, black/white. **Sale, each**
6'x9' Oval **72.99** 9'x12' Oval **144.99**
6' Round **58.99** 8' Round **92.99**

430 **MALABAR ALL WOOL INDIAN HAND-KNOTTED RUGS** are master-crafted with deep, luxurious all wool pile for lasting beauty. Choose from a wide selection that includes Aubussons, plains with floral spray corners or embossed borders, and medallion designs. Backgrounds of ivory, grass green, blue and beige. **Sale, each Approx. sizes** 7'x9' **$179** 9'x12' **$319** 10'x14' **$399**

432 **NATURAL SHEEPSKINS** make an elegant accent rug; especially for contemporary rooms. A new tanning process makes these skins washable. Perfect for bedrooms, dens or in front of the fireplace. White or honey. Approximately 6 sq. ft. **Sale, each 11.99**

433 **PLAIN TEXTURED AREA MATS** are sturdy viscose fibre with rubberized backing to prevent slipping. Use anywhere as an area rug or to protect carpeting and save on cleaning bills. 10 decorator colours.

24"x36"	**4.99**	27"x48"	**7.99**
30"x54"	**9.99**	48"x72"	**17.99**

434 **ARMSTRONG MONTINA VINYL CORLON** in heavy .090" gauge for lasting beauty. Stone-like marble chips appear to float. Requires minimum care to retain its elegant good looks. Suitable for all types of interiors. 6' width. 10 decorator colours. **Sale, sq. yd. 9.99**

435 **ARMSTRONG EMBOSSED EXCELLON TILES** lend an air of distinction to the most simple decorating scheme at very little cost. Vinyl asbestos tiles resist dirt, hide small imperfection in the subfloor and give many years of wear. 4 subtle tones. 12"x12". **Sale, 2 for .49**

*At the Bay, all broadloom prices include smoothedge (tackless) installation over latexed underfelt, or rubber underlay. Prices apply in Greater Vancouver only. Halls and stairs are extra.
See samples in your home; for the In-the-Home Service, Floor Coverings.
Greater Vancouver area dial 681-6211;
Victoria, dial 385-1311

Floor Coverings, Downtown, Lougheed, Richmond, Victoria

420 **RICHLY-TEXTURED LINED DRAPES** in solid colours are ready to hang with hooks included. Pinch pleated rayon/acetate with full lining. Provides a perfect background for modern or traditional furnishings. Gold, beige, green. **Sale, pair**
1½ w.x84" **32.99** 2 w.x84" **43.99**
3 w.x84" **65.99**

421 **STANDARD ADJUSTABLE DRAPERY TRACK** adjusts to various window widths. Comes fully assembled and corded. Nylon glides for smooth operation. Includes supports and attachments. Easily installed. White enamel finish. **Sale, each** 28" to 48" **2.99** 48" to 86" **4.19** 66" to 120" **5.99** 86" to 150" **7.09**

422 **CORDUROY TOSS CUSHIONS** are 13" square with box edge. Excellent selection of vibrant solid colours for decorative accents. Kapok filled. Gold, orange, moss, blue, brown, red and purple. **Sale, each 1.99**

Guide to ordering the right drapery width:

1½ widths	covers 6 ft.
2 widths	covers 8 ft.
3 widths	covers 10 ft.

423 **PUNJAB CLOTH TOSS CUSHIONS** with kapok fill for plump softness. Square shape with cord edges. Add cheerful new colour to your rooms. Solid shades of moss, red, gold, purple, orange, turquoise, bronze and blue. 12" size. **Sale, each 2.99**

424 **HONG KONG CHAIR COVERS** are deeply tufted cotton fabric with foam fill for comfort and style. Elasticized edge maintains good fit. For chairs up to 30". Colourful floral pattern in shades of red, rust or green. **Sale, each 5.19**

425 **LINE-A-DRAPE** allows you to line draperies quickly and easily with no sewing required. Removable for separate washing. May be used for a sun drape. Machine washable Fortrel*/cotton needs no ironing. Adaptable to double and triple width drapes. **Sale, each** 72"x42" **3.99** 72"x51" **4.59** 72"x81" **5.99** 105"x42" **6.59** 105"x51" **7.19**, 105"x81" **9.99**. *R.T.M.

Draperies, Downtown, Lougheed, Richmond, Victoria

DOWNTOW
LOUGHEE
RICHMONT
VICTORIA

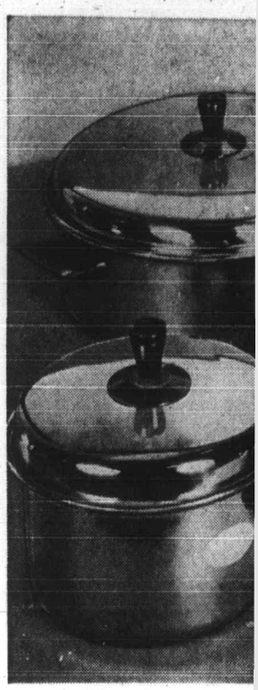

Terrific valu steel cookwar

801 Here's a buy to brighten Easy to care for, 3-ply du steel with black, heat res and knobs. Set includes 4(saucepans, 55 oz. double 4 qt. dutch oven. Use you Account card to buy it no

817 **BATHROOM SCALE,** oval, with quilted vinyl cover in gold, avocado, or white. By Counsellor. **Sale, each 8.99**

518 **PLA SEA** blac ting sista ting: Sa

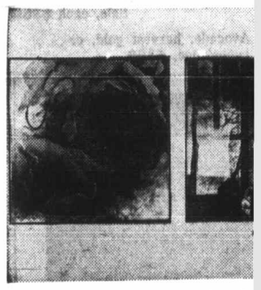

826 **FRAMED REPRODUCTIONS,** ular collection of 12 contempor Magnolias, Skyline, Orange P My window, Indian Paint Bı Fall Day, Red Wing, Butterf All suitably framed in walnut metal. 36"x36". Sale

527 **SANDCAST CANDLES** have a look. Longburning. Bright co gold, olive. Sale, each

528 12" **TAPER CANDLES.** Mix these colours. Buy them by save more! White, petal pink dil yellow, sky blue, persian topaz, bittersweet, fern green, turquoise, hot pink, orange, Sale

529 **POTTED ARTIFICIAL PLAN** Lemon tree, orange tree, rubl odendron, or Ti plant. Potte Sale

530 **SPRING FLORAL ARRAN** artificial daffodils, apple bloss low, lilac, crocus. Combinatio mauve, pink/mauve, blue/wl yellow. In low bowls. Sal

531 **ARTIFICIAL FORSYTHIA** in time yellow. 18" tall. Sale

531A **ARTIFICIAL FREESIA,** bell blossoms in white, purple, or Sa

532 **REALISTIC LOOKING DAFF** 18". With green leaves. Sale

533 **ARTIFICIAL CROCUS** in pu orange. Approx. 6" with Sa

Pictures, Candles,
DOWNTOWN, LOUGHEED, RICHM

RSDAY

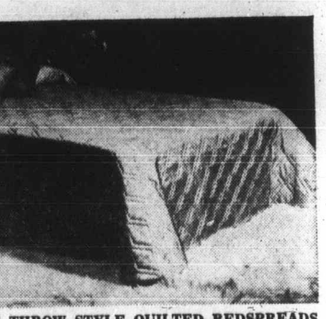

THROW STYLE QUILTED BEDSPREADS in solid shades of shimmering acetate with cotton fill. Easy to co-ordinate colours are rich and lustrous. Rounded corners. Gold, royal, purple, fiesta, ivy, peacock. Sale, each
Single **21.99** Double **25.99**
Queen **29.99** King **34.99**

4 QUILTED FLORAL PRINT BEDSPREADS are throw style with handsome all-over design in bright contemporary colours. Viscose/acetate blend. Matching drapes shown below. Red, blue, gold, lilac. Sale, each
Single **26.99** Double **31.99**

5 "SCOTIAN" BEDSPREADS BY ESMOND of washable hardwearing blend. Throw style in elegant solid colours. Resist shrinking and creasing. Scarlet, antique gold, avocado, purple, blue, green, pink, melon. Sale, each
Single **11.99** Double **12.99**

Bedspreads, Downtown, Lougheed, Richmond, Victoria

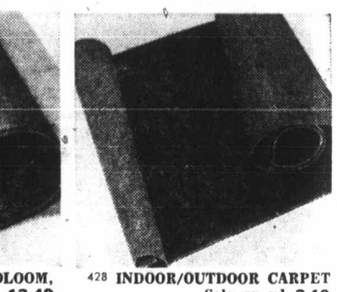

LOOM, **13.49**

428 INDOOR/OUTDOOR CARPET Sale, sq. yd. **3.19**

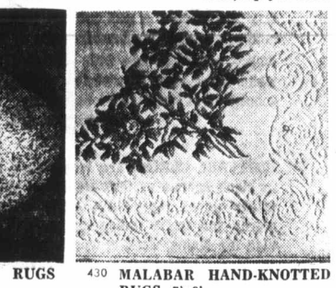

RUGS **144.99**

430 MALABAR HAND-KNOTTED RUGS 7'x9'. Sale, each **$179**

LOOM in hardtwist ts exciting texture vigorous cleaning. ion for extra hard non-allergenic. 12' ce includes instal-

Sale, sq. yd.
13.49

434 ARMSTRONG MONTINA VINYL CORLON in heavy .090" gauge for lasting beauty. Stone-like marble chips appear to float. Requires minimum care to retain its elegant good looks. Suitable for all types of interiors. 6' width. 10 decorator colours. Sale, sq. yd. **9.99**

435 ARMSTRONG EMBOSSED EXCELLON TILES lend an air of distinction to the most simple decorating scheme at very little cost. Vinyl asbestos tiles resist dirt, hide small imperfection in the subfloor and give many years of wear. 4 subtle tones. 12"x12". Sale, **2 for .49**

*At the Bay, all broadloom prices include smoothedge (tackless) installation over latexed underfelt, or rubber underlay. Prices apply in Greater Vancouver only. Halls and stairs are extra.
See samples in your home; for the In-the-Home Service, Floor Coverings.
Greater Vancouver area dial 681-6211; Victoria, dial 385-1311

Floor Coverings, Downtown, Lougheed, Richmond, Victoria

DOWNTOWN
LOUGHEED
RICHMOND
VICTORIA

Use your Bay All Purpose Account Card to take advantage of these low sale prices. One card's all you need for monthly charge and installment payment plans.

★ ★ ★
Keep this flyer! Home Fashion Sale prices are in effect Jan. 28 through Feb. 20, while quantities last.

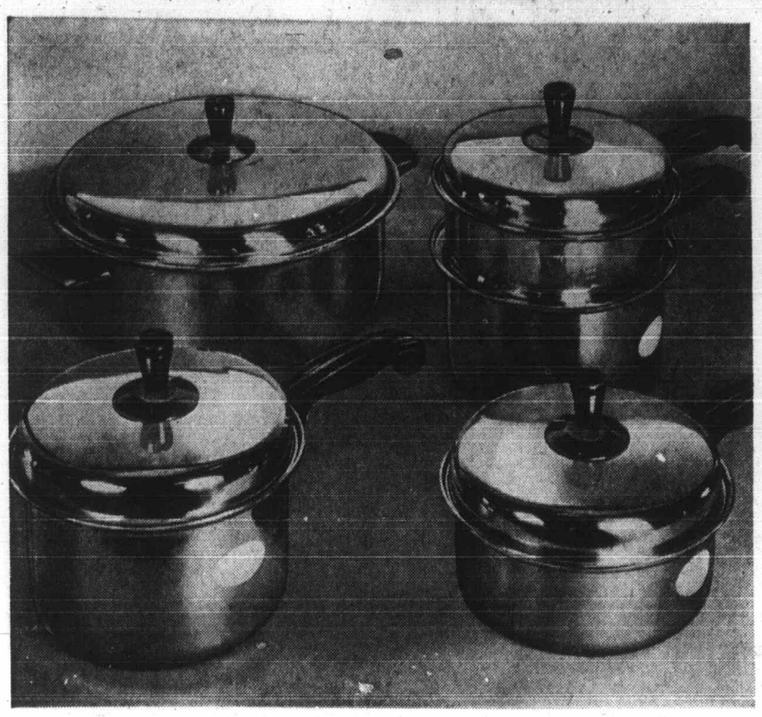

Terrific value! Bay brand stainless steel cookware... 4-piece set

801 Here's a buy to brighten up every day! Easy to care for, 3-ply durable stainless steel with black, heat resistant handles and knobs. Set includes 40 oz. and 55 oz. saucepans, 55 oz. double boiler, and a 4 qt. dutch oven. Use your All Purpose Account card to buy it now . . . on sale!

22.99

502 CORNINGWARE 9 CUP PERCOLATOR in popular white with blue cornflower pattern. Has stainless steel pump and basket, rim and pouring spout. It's durable, easy to clean, and makes a great cup of coffee! Sale, each **10.99**

503 "ROYAL FAMILY" OVEN-TO-FREEZER-TO-TABLE 5-PCE. SET includes 32 oz., 48 oz., and 56 oz. saucepan/casseroles and a 10" skillet all with pyrex covers, plus a cradle to hold casseroles. Sale, set **21.99**

504 BAYCREST 2-QT. KETTLE of stainless steel features an automatic shut-off in case it boils dry, resets automatically when kettle has cooled down. White, avocado, or harvest gold. 1 yr. replacement guarantee. Sale, each **7.99**

505 FIREPLACE SCREENS, 36"x28," with black mesh. Sale, each
Brass. **18.99**
Swedish steel. **22.99**

506 WOOD CARRIERS bale type with lacquered finish. Sale, each
Brass. **12.99**
Swedish steel. **14.99**

507 4-PCE. COMPANION SET of brush, poker, shovel on stand. Sale, each
Brass. **16.99**
Swedish steel. **18.99**

508 FIREPLACE GRATE of heavy cast iron. 12¼"x 17½," removable ends. For wood, presto logs or coal. Sale, each **6.99**

509 BREAD BOX, family size. Removable shelf, door doubles as cutting board. Avocado, gold, poppy. Sale, each **7.99**

510 CANISTER SET, 4-pce. for tea, coffee, flour, sugar. Chrome lids on avocado, gold, poppy. Metal. Sale, set **7.49**

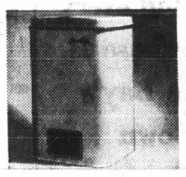

511 STEP-ON CAN has easy-clean plastic insert. Rubber lid bumper. Baked enamel in avocado, gold, poppy. Sale, each **7.99**

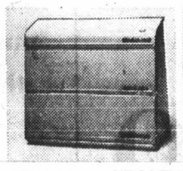

512 PAPER DISPENSER for wax, foil, and paper towels. Baked enamel finish in gold, avocado, poppy. Sale, each **5.99**

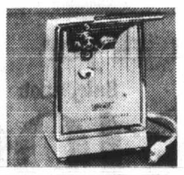

513 BAYCREST ELECTRIC CAN OPENER/KNIFE SHARPENER. Avocado, harvest gold. 1 yr. replacement guarantee. Sale, each **15.99**

514 BAYCREST 3-SPEED MIXETTE is easy to handle and operate. White, avocado. 1 yr. replacement guarantee. Sale, each **12.99**

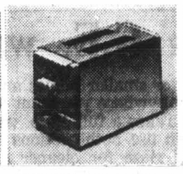

515 BAYCREST 2-SLICE TOASTER with toast selector dial. Shiny chrome with white, avocado or harvest gold. Sale, each **15.99**

516 BATHROOM HAMPER, large size with quilted vinyl cover in gold, avocado, or white. By Counsellor. Sale, each **12.99**

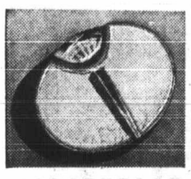

517 BATHROOM SCALE, oval, with quilted vinyl cover in gold, avocado, or white. By Counsellor. Sale, each **8.99**

518 PLASTIC TOILET SEAT in white or black. Standard fitting with rust resistant brass fittings. Sale, each **4.99**

519 FULL LENGTH MIRROR, 12"x48," edged in brass finish fretwork design. Comes with fasteners. Sale, each **5.99**

520 BISSELL RUG SHAMPOOER has sponger roller with double brush, trigger action fluid release. Sturdy. Sale, each **7.99**

521 IRONING BOARD of sturdy metal adjusts to 11 positions. Open mesh top. 54". Avocado. Sale, each **6.99**

522 IRON PAD AND COVER, 54", green. Teflon treated cover, bonded foam cushion pad. Sale, each **2.99**

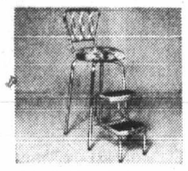

523 STEP STOOL of sturdy tubular chrome back and legs, rubber tread steps, vinyl covered seat. Sale, each **9.99**

524 "SUNBEAM" TV TABLE SET of painted finish metal. King size. Fourth table makes stand. Sale, set **5.99**

525 "MARIMBA" TV TABLE SET of stain resistant fibreglass. White with floral, brass finish legs. Sale, set **10.99**

Use Your Bay All Purpose Account Card
Take advantage of sale prices now! It's easy to open an account at the Credit Office, all Bay stores.

Housewares, DOWNTOWN, LOUGHEED, RICHMOND, VICTORIA

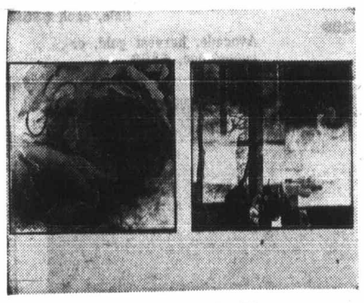

526 FRAMED REPRODUCTIONS. A most popular collection of 12 contemporary subjects: Magnolias, Skyline, Orange Poppies, From My window, Indian Paint Brush, Lovers, Fall Day, Red Wing, Butterfly, Schooner. All suitably framed in walnut finish wood, metal. 36"x36". Sale, each **29.99**

527 SANDCAST CANDLES have a handcrafted look. Longburning. Bright colours — red, gold, olive. Sale, each **3.49, 4.49**

528 12" TAPER CANDLES. Mix and match these colours. Buy them by the dozen to save more! White, petal pink, rose, daffodil yellow, sky blue, persian blue, amber topaz, bittersweet, fern green, ivory, purple, turquoise, hot pink, orange, burnt sienna. Sale, **12 for 2.19**

529 POTTED ARTIFICIAL PLANTS, up to 5 ft. Lemon tree, orange tree, rubber tree, philodendron, or Ti plant. Pottery-like pots. Sale, each **19.99**

530 SPRING FLORAL ARRANGEMENTS of artificial daffodils, apple blossom, pussy willow, lilac, crocus. Combinations of yellow/mauve, pink/mauve, blue/white, or blue/yellow. In low bowls. Sale, each **4.99**

531 ARTIFICIAL FORSYTHIA in bright springtime yellow. 18" tall. Sale, **12 for .99**

531A ARTIFICIAL FREESIA, bell shaped spring blossoms in white, purple, or yellow. Sale, **12 for .99**

532 REALISTIC LOOKING DAFFODIL, approx. 18". With green leaves. Sale, **12 for .99**

533 ARTIFICIAL CROCUS in purple, white, or orange. Approx. 6" with green leaves. Sale, **12 for .99**

Pictures, Candles, Artificial Flowers, DOWNTOWN, LOUGHEED, RICHMOND, VICTORIA

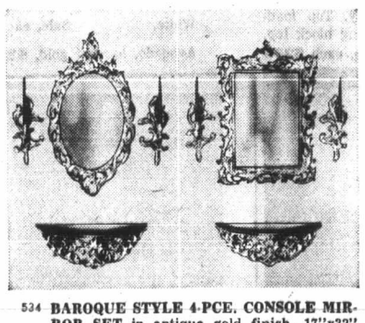

534 BAROQUE STYLE 4-PCE. CONSOLE MIRROR SET in antique gold finish. 17"x32" oval mirror is framed, 2 matched sconces, console table. Sale, set **29.99**

535 4-PCE. CONSOLE MIRROR SET also in Baroque style with 21"x29" rectangular shape framed mirror, 2 wall sconces, and matched console table. Antique gold colour finish. Sale, set **29.99**

Home Accessories, DOWNTOWN, LOUGHEED, RICHMOND, VICTORIA

536 THE APPROVED COLLEGE STUDY LAMP is 21" tall, use special 200 watt bulb for bright white light. White shades, base in beige, white, or black. Bulb included. Sale, each **18.99**

537 TIFFANY STYLE SWAG LAMP has a gold and white colour tiffany shades on a 15 ft. brass finish chain. Comes complete with 40 watt globe bulb. Sale, each **29.99**

538 TIFFANY STYLE POLE LAMP with gold and white colour plastic shades each suspended on chains. Pole is finished in brass and walnut colour. Extends from 7'9" to 8'3." Sale, each **29.99**

539 TABLE LAMPS in a variety of traditional styles. All have imported triplex glass bases, mainly off white with gold colour hand painted decoration. Sale, each **17.99**

Lamps, DOWNTOWN, LOUGHEED, RICHMOND, VICTORIA

Dial 385-1311

Use your All Purpose Account Card to shop by phone . . . it's so easy to take advantage of sale prices this way! Order by number, please.

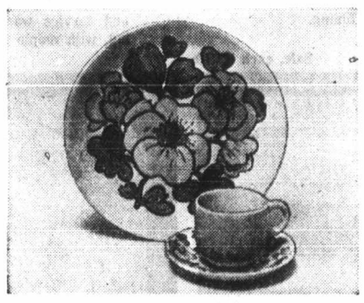

540 NEW — "MONTEREY" PATTERN IRONSTONE SETS BY ALFRED MEAKIN. Bright yellow/green floral with solid yellow cups. 20-pce. set of 4 each dinners, salads, bread/butters, cups and saucers. Sale, set **12.99**
53-pce. service for 8 Sale, set **35.99**

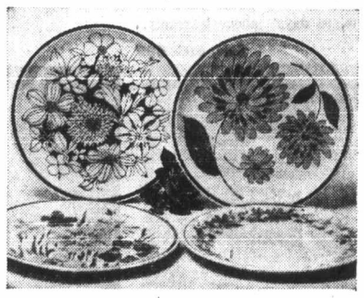

541 45-PCE. MIKASA IRONSTONE SETS in "Nocturne" black on white; "Spring" green with yellow; "Tampa" green and yellow; "Gigi" blue and green on white. Set includes 8 each dinners, salads, oatmeals, cups, saucers; 1 each chop plate, open vegetable, creamer and covered sugar. Sale, set **34.99**

542 45-PCE. MIKASA IRONSTONE SETS in choice of "Pistachio" lemon with brown-lime-lemon border; or "Pineapple" yellow with dark yellow-brown border. Set of 8 each dinners, salads, oatmeals, cups, saucers; 1 each chop plate, veg. bowl, cream, cov. sugar. Sale, set **39.99**

549 HOOVER DELUXE ADJUSTABLE UPRIGHT with the new 4-way adjustment to clean all types of carpets. Exclusive triple action cleaning, large disposable bags. Sale, each **64.99**
Tools extra, **22.99**

550 SUNBEAM DELUXE CANISTER comes complete with a deluxe set of tools and built-in tool rack. 3-position suction control. 3-yr. warranty on hose, 1 full yr. warranty. Sale, each **59.99**

551 HOOVER DELUXE SHAMPOOER is a four-in-one appliance! Shampoos rugs, scrubs floors, polishes floors, applies wax. Comes with rug brushes, floor brushes, complete set of lambswool, felt, and wax pads. 1 full yr. warranty. Sale, each **49.99**

552 G.E. 2-BRUSH POLISHER is lightweight, efficient, easy to handle. Comes complete with felt pads. 1 full year warranty. Sale, each **23.99**

553 SABCO CARPET SWEEPER has a built-in comb, large dust trays. Efficiently picks up lint, sand, dust. Red, blue, green or gold colour. 1 yr. full warranty. Sale, each **10.99**

Floor Care Centre, DOWNTOWN, LOUGHEED, RICHMOND, VICTORIA

543 20-PCE. SETS OF JOHNSON BROS. IRONSTONE in "Coniston" blue-green floral on white, or "Primavera" yellow and green floral on white. Set includes 4 each dinners, bread/butters, cups and saucers, and oatmeals. Dishwasher safe for modern living. Sale, set **9.99**

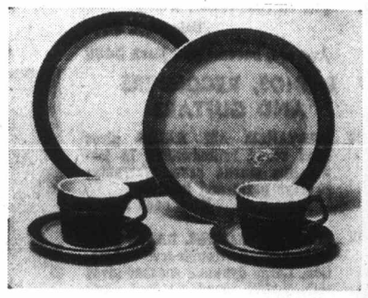

544 45-PCE. IMPORTED IRONSTONE SETS in "BelAir" white with green diamond design border, or "Verona" white with gold colour diamond design border. Set of 8 each dinners, salads, oatmeals, cups, saucers; 1 each chop plate, open veg., cream and covered sugar. Sale, set **29.99**

545 "MARIE" SWEDISH STEMWARE in attractive smoke tone glass, contemporary tapered design. Open stock pieces: goblet, tall champagne, sherbet, claret, cocktail, sherry, cordial. Sale, each **1.99**

546 "NEEL" STEMWARE FROM ITALY in beautifully proportioned contemporary design green or brown colour glass. These open stock pieces available: goblet, champagne, wine, cocktail, cordial. Sale, each **1.99**

547 HAND PAINTED CERAMIC UMBRELLA STANDS are approx. 18" tall. A. White with black line design; B. White with pink flower, foliage spray; C. Green with white daisies; D. Blue and white pictorial scene; E. Yellow and white daisies of beige/green ground. Sale, each **7.99**

548 "SHERBROOK" SEMI-PORCELAIN DINNERWARE by Johnson Bros. of England. Green-blue-lime floral on white.
20-pce. set for 4 Sale, set **12.99**
53-pce. set for 8 Sale, set **34.99**

China and Glassware, DOWNTOWN, LOUGHEED, RICHMOND, VICTORIA

semi-annual sale of HOME FASHIONS STARTS THURSDAY

Save on G.E. washer-spin dryer

600 The compact . . . for smaller homes and apartments, the summer cottage—anywhere you want fast, easy laundering, in less room. Takes a full 12-lb. wash load. Has two motors, so you can use both sections at the same time. Has deep agitated rinse for cleaner clothes. Safety lid switch. Smooth, quiet-running casters. White only. One year parts and service warranty. At Major Appliances, Downtown, Lougheed, Richmond, Victoria.

Sale, each **$199**

SPECIAL TERMS ACCOUNT: Make 27 monthly payments of $9, final payment of 6.10 including B.C. Sales Tax.

Behind every purchase is the Bay's own guarantee of satisfaction

Baycrest portable 19" colour TV

601 Enjoy the big set performance you want in an attractive, walnut-grained portable model. All-channel VHF/UHF reception; pictures as perfect as you can get them—with automatic fine tuning, pre-set fine tuning, colour purifier and gain control. With Insta-View, too! Two-year picture tube warranty plus replacement discount for 3rd, 4th, and 5th years; and 1 year parts and service. See it now, at TV's, Downtown, Lougheed, Richmond, Victoria.

Sale, each **$469**

ALL PURPOSE ACCOUNT: Make 25 monthly payments of $23, final payment of 8.54 including B.C. Sales Tax.

602 **RCA 26" GIANT SCREEN TV** features famous and exclusive Accu-Color Black Matrix picture tube for the most colour accuracy brightness and clarity. Natural colour automatically with Accu-Tint. Many other advanced features in this set . . . see it now. Walnut finish modern cabinet.
Sale, each $729

603 **10" PERSONAL PORTABLE** in black and white gives excellent reception for its size. Future all-channel tuning with VHF/UHF. Built-in antenna. Handsome modern, lightweight cabinet. One year parts, 90 days' labour warranty.
Sale, each $99

604 **RCA 19" BLACK AND WHITE PORTABLE** in attractive cabinet style. Has all-channel VHF/UHF tuners plus dependable operation. Pre-set fine tuning.
Sale, each $159

605 **G.E. TOP LOAD DISHWASHER** is portable, needs no extra plumbing. Takes less hot water than you'd imagine! Does finest crystal to pots and pans, with easy pushbutton cycles. One year parts and service warranty. Top loading, with maple cutting block top.
Sale, each $299

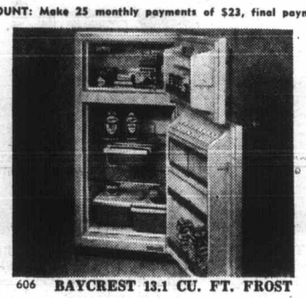

606 **BAYCREST 13.1 CU. FT. FROST FREE REFRIGERATOR** has 115-lb. capacity top freezer. Durable porcelain crispers. One yr. parts and labour, 5 yrs. on compressor. White. **Sale, each $299**
Avocado, harvest gold, **$309**

607 **BAYCREST 16.5 CU. FT. FROST FREE REFRIGERATOR** features modern, well-planned family size storage. Big 146-lb. capacity freezer. 1 yr. parts and labour, 5 yrs. on compressor. White.
Sale, each $359
Avocado, harvest gold, or coppertone, **$369**

611 **BAYCREST SIDE-BY-SIDE REFRIGERATOR-FREEZER** is frost free throughout. 10.3 cu. ft. capacity fridge section; 185-lb. capacity freezer both have large, roomy modern storage features. Warranty: 1 yr. parts and labour, yrs. on compressor. White.
Sale, each $449
Avocado, harvest gold **Each $459**

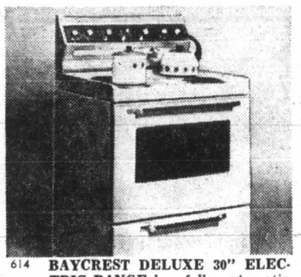

614 **BAYCREST DELUXE 30" ELECTRIC RANGE** has fully automatic clock controlled oven, rotisserie, and roastmeter. Plus infinite heat switches and easy-to-clean plug-in top elements. Recessed top; oven window. 1 yr. parts and labour, 3 yrs. on heating elements. White.
Sale, each $239
Avocado, harvest gold, **$249**

616 **G.E. ELECTRIC RANGE** has self-cleaning oven — an elegant, time-saver. 21" oven has no-fog window, built-in rotisserie; automatic timers. High speed plug-in elements with infinite heat switches. White. **Sale, each $399**
Avocado, harvest gold, **$409**

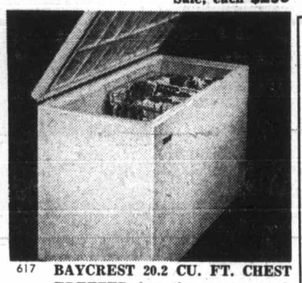

617 **BAYCREST 20.2 CU. FT. CHEST FREEZER** has the most-wanted, top construction features, plus the most complete Protection Plan: 1 yr. parts and labour, 5 yrs. on sealed unit, plus five-year $200 food spoilage insurance. 60" long, 36" high, 28" deep. White.
Sale, each $219

Major Appliances, DOWNTOWN, LOUGHEED, RICHMOND, VICTORIA

RADIOS, RECORDERS AND GUITARS

618 **PORTABLE AM RADIO** gives good sound reproduction. In leather-like plastic case. Warranty: 90 days parts and labour.
Sale, each 15.99

619 **SONY AM MANTEL RADIO** gives all-transistor trouble-free operation. Large dynamic speaker gives rich quality sound. 90 days parts and labour warranty. **Sale, each Sale, each 17.99**

620 **RCA AM CLOCK RADIO** wakes you to your favourite music or news. Has drowse alarm for late sleepers. Choose white (fog) or dusty yellow colour sturdy plastic cabinet. One year warranty on parts and labour. **Sale, ea. 25.99**

621 **SANYO DIGITAL AM/FM CLOCK RADIO** has easy to read digital clock. Good tonal quality, AM/FM bands. Good choice for bedroom or kitchen. **Sale, each 49.99**

622 **SANYO FM/MW/MB RADIO** gives rich quality reception . . . FM/MW/MB bands. Attractively styled, with black plastic case.
Sale, each 59.99

623 **SANYO CASSETTE RECORDER** has easy controls for recording, rewinding, fast forward, play and stop. Built-in jacks, volume control, automatic level control. With microphone. Operates on batteries, too. **Sale, each 29.99**
AC adaptor **4.95 extra**

624 **INEXPENSIVE GUITAR** has good, ringing tone, easy-to-play steel strings. Good instrument for beginners. In natural finish.
Sale, each 19.99

Home Entertainment Centre, DOWNTOWN, LOUGHEED, RICHMOND, VICTORIA

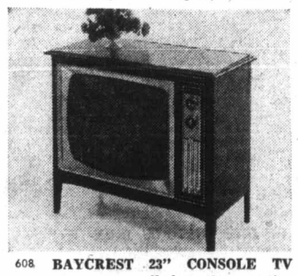

608 **BAYCREST 23" CONSOLE TV** gives you all-channel reception with VHF/UHF tuners. Steady, dependable performance from its hand-wired chassis with power transformer. Contemporary walnut finish. Warranty: 1 yr. all parts, 90 days labour.
Sale, each $229

609 **BAYCREST CONTEMPORARY STEREO** console in handsome Scandinavian walnut finish, has automatic 4-speed Garrard 1025 changer and AM/FM radio tuner. Long-lasting solid state amplifier, and excellent stereo sound reproduction. Warranty: 1 yr. on all parts, 90 days labour.
Sale, each $199

610 **BAYCREST SPANISH STYLE CONSOLE** has eight-speaker system for the utmost in stereo realism. Dependable all-transistor amplifier. AM/FM/FM stereo radio and automatic four-speed Garrard changer. Antique walnut finish. Warranty: 1 yr. on all parts; 90 days labour. **Sale, each $449**

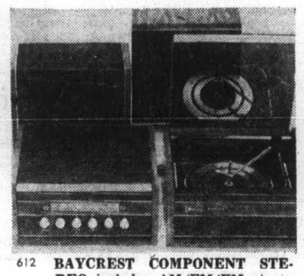

612 **BAYCREST COMPONENT STEREO** includes AM/FM/FM stereo solid state tuner, and amplifier, Garrard automatic 4-speed changer with integral cueing device. Two speaker enclosures hold two bass woofers, four tweeters. Walnut veneer cabinet, smoked polystyrene dust cover on changer. Warranty: 1 yr. parts, 90 days labour. **Sale, 4-pce. set $259**

613 **BAYCREST LOW PRICED COMPONENT STEREO** gives excellent reception from AM/FM solid state tuner-amplifier and Garrard automatic 4-speed record changer. Two speaker enclosures house two woofers, tweeters. Walnut vinyl cabinetry with smoked dust cover. Warranty: 1 yr. on parts, 90 days labour. **Sale, 3-pce. set $189**

615 **"PALERMO" SPINET PIANO** is compact upright style, ideal for smaller rooms. Easy-to-play 88-note standard keyboard gives good tone reproduction. Three pedals. Attractive walnut finish. Ten-year warranty.
Sale, WITH BENCH $669

Home Entertainment Centre, DOWNTOWN, LOUGHEED, RICHMOND, VICTORIA

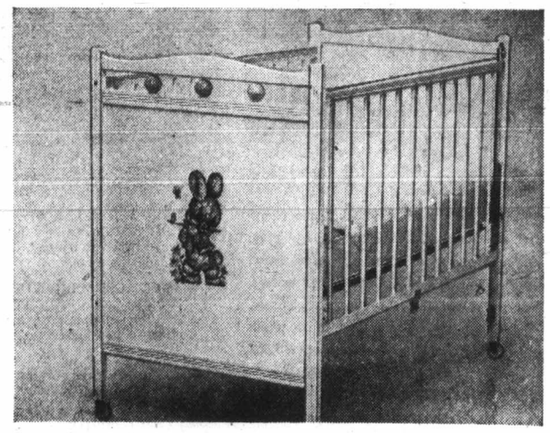

625 **Complete Lullaby crib and Kantwet mattress set**

The basics at a budget price! Top quality construction by Lullaby . . . six-year size crib has single drop side and spring mattress support. Plastic castors for smooth moving. White non-toxic enamel finish.
Sale, Crib only, 34.99

70-Coil Mattress has wet resistant vinyl cover, sisal padding.
Sale, Mattress only, 15.99

Sale, 2-pce. **49.99**

626 **"MERIT" WALKER-JUMPER** keeps baby safe, encourages exercise. Sturdy plastic frame with all-around tray, and adjustable spring suspended seat. Folds easily. Yellow, avocado.
Sale, ea. 7.99

627 **NYLON MESH PLAYPEN** is rectangular, 27"x40", moves through doorways easily. Safe and warm, up off the floor. Floral vinyl pad, tubular chrome frame. Folds compactly.
Sale, each 19.99

628 **STURDY STROLLERS** have spring suspension for smooth, comfortable riding. Padded seat and back on sturdy tubular steel frame. With shopping basket. Several colour choices.
Sale, each 21.99

Nursery Furniture, DOWNTOWN, LOUGHEED, RICHMOND, VICTORIA

MONT
Thursday,

700 **"THE TRAVELLERS"** are cotton satin shifts, ideal for cruising! Choose from a variety of styles. Sleeveless, some with short sleeves. In colourful florals. S, M, L.
Sale, each 8.49

Loungewear, Downtown
Lougheed, Richmond, Victoria

FUR SALO

710 **LUXURIOUS CANADIAN RANC COATS** are elegantly styles w let out skins in soft pastel shad lines, some slightly shaped to w or without a belt. 10-18.

Fur Salon, Downtown, Loug

LEATHER FASH

711 **BUCKSKIN COATS** in junior single and double breasted with detailing. Fitted or straight mod fringe. Colours in the group purple, green, brown. 7-15. Sa

Leather Shop, Downtown, Loug

WOMEN'S SPORT

712 **NYLON SKI JACKETS** with ligh warm Fortrel* fibrefill. Fanc detailing; two-way zipper, hidd and storm cuffs. Choose na or purple, 10-16. S

Women's Sportswear, Downtown, Loug

LOUNGE AND SLE

713 **HAWAIIAN LOUNGER** in colou ral cotton satin. Slimly styl length, with soft scoop neck an shoulder straps. Side split from knee for walking ease. S, M, L S

Loungewear, Downtown, Loug

UNDERFASHI

714 **SOFT CUP BRA BY WONDE** fashioned of silky soft crepeset cot, designed with stretch con support for the average to fu White, or skintone. 34-38 B an S

715 **TAILORED BRIEFS and BI** Antron nylon. In white, and pastels. Sizes S, M, L. S

716 **TAILORED SLIPS** by Gaylur cling, anti-static nylon. White. 42 average. S

717 **HOSE HOLDER PANTY GI** satinex lycra with medium le and hose holder banding. In ecru and pastels. S, M, L. S

Underfashions, Downtown, Loug

FASHION ACCES

718 **THICK 'N THIN PULLOVERS** care acrylic, in tweed-type co co-ordinate with jeans and pan sleeves. Brown, navy, purple S.M.L.

719 **IMPORTED SILK SQUARES** i range of prints, to add the pe cessory note! Large and small S

Fashion Accessories, Downtown, Lou

720 **FUR FASHION HEADWEAR** f and winter sportswear, Inclu mouton and racoon furs in pillbox and other styles. Sale Racoon styles, ea

721 **WOMEN'S LINED LEATHER** in shorty and over-the-wrist Silk or wool lining gives wa easy on-and-off. Fine imported black or brown. Sizes 6½ to 7

722 **UNLINED LEATHER GLOV** good assortment of sample an styles. Lambskin and pigskin Black, brown, white, beige, a other colours. Sizes 6½ to 7½.

Women's Gloves, Downtown, Lou

HANDBAGS, UM

723 **SAVE 1/3 ON BETTER HANDBAGS** in fashion styled Satchel and pouch styles, zippe partments; single and double Black, brown, or navy in the e.g. S

724 **NYLON UMBRELLAS** in slim ger styles, with nylon cover from assorted straight and handles; black, brown, beige, white prints. S

Handbags, Umbrellas, Downtown, Lou

MONTH-END STOCK-UP SALE

Thursday, Friday, Saturday . . . January 28–30 ONLY

DOWNTOWN
LOUGHEED
RICHMOND
VICTORIA

700 **"THE TRAVELLERS"** are cotton satin shifts, ideal for cruising! Choose from a variety of styles. Sleeveless, some with short sleeves. In colourful florals. S, M, L. **Sale, each 8.49**

Loungewear, Downtown Lougheed, Richmond, Victoria

701 **MERINO WOOL CARDIGAN . . . repeat of a sell-out means fashion savings for you! Made in Italy. Raglan sleeves, neat collar. White or coral. Sale, each 8.88**

Sweater Shop, Downtown, Lougheed, Richmond, Victoria

702 **DELICATE STRIPPING SANDALS FROM SPAIN** are very '71 with open toe, sling back and chunky heel. Shown: braided leather in curry, brown or white, or bone suede. **Sale, pair 17.99**

Fashion Footwear, Downtown, Lougheed, Richmond, Victoria

703 **PRINTED TUNIC TOPS** to wear mini-style, or with pants. In triple knits, acetate and matte jerseys. Plaquet front style. Assorted prints and stripes. Sizes 10-16. **Sale, each 5.99**

Fashion Accessories, Downtown Lougheed, Richmond, Victoria

704 **BARBARA LEE PANTY HOSE** are sheer to the top mesh, stretch nylon. Exclusive to the Bay . . . in beige, spice. B—average; C—tall; D—X-tall. **Sale, each 1.59**

Hosiery, Downtown, Lougheed, Richmond, Victoria

705 **THE SOFT BRA by WONDER BRA** is contour style in crepeset nylon tricot. Round and smooth fibrefill lined cups. White, or skintone. Sizes 32-36 A and B. **Sale, each 3.99**

Underfashions, Downtown, Lougheed, Richmond, Victoria

706 **BRITISH ALL WOOL SPORTS CARDIGAN** is styled with comfortable saddle shoulders. Half double knit. Two pockets. In brown, beige, dark green, and copper. S, M, L, XL. **Sale, each 13.99**

Men's Sweaters, Downtown, Lougheed, Richmond, Victoria

FUR SALON

710 **LUXURIOUS CANADIAN RANCH MINK COATS** are elegantly styles with fully let out skins in soft pastel shades. Slim lines, some slightly shaped to wear with or without a belt. 10-18. **Sale, ea.** $899

Fur Salon, Downtown, Lougheed, Richmond, Victoria

LEATHER FASHIONS

711 **BUCKSKIN COATS** in junior styles — single and double breasted with fashion detailing. Fitted or straight models, with fringe. Colours in the group are tan, purple, green, brown. 7-15. **Sale, each** 39.99

Leather Shop, Downtown, Lougheed, Richmond, Victoria

WOMEN'S SPORTSWEAR

712 **NYLON SKI JACKETS** with lightweight, warm Fortrel* fibrefill. Fancy stitch detailing; two-way zipper, hidden hood and storm cuffs. Choose navy, red, or purple, 10-16. **Sale, each** 12.99

Women's Sportswear, Downtown, Lougheed, Richmond, Victoria

LOUNGE AND SLEEPWEAR

713 **HAWAIIAN LOUNGER** in colourful floral cotton satin. Slimly styled floor length, with soft scoop neck and narrow shoulder straps. Side split from hem to knee for walking ease. S, M, L. **Sale, each** 11.99

Loungewear, Downtown, Lougheed, Richmond, Victoria

UNDERFASHIONS

714 **SOFT CUP BRA BY WONDERBRA** is fashioned of silky soft crepeset nylon tricot, designed with stretch comfort and support for the average to full figure. White, or skintone. 34-38 B and C. **Sale, each** 2.99

715 **TAILORED BRIEFS and BIKINIS** in Antron nylon. In white, and assorted pastels. Sizes S, M, L. **Sale, each** .99

716 **TAILORED SLIPS** by Gaylure.. Non-cling, anti-static nylon. White. Sizes 34-42 average. **Sale, each** 2.99

717 **HOSE HOLDER PANTY GIRDLE** of satinex lycra with medium length leg and hose holder banding. In white or ecru and pastels. S, M, L. **Sale, each** 2.99

Underfashions, Downtown, Lougheed, Richmond, Victoria

FASHION ACCESSORIES

718 **THICK 'N THIN PULLOVERS** are easy care acrylic, in tweed-type colours to co-ordinate with jeans and pants. Short sleeves. Brown, navy, purple, green. S.M.L. **Sale, each** 5.49

719 **IMPORTED SILK SQUARES** in a good range of prints, to add the perfect accessory note! Large and small sizes. **Sale, each** 2.99

Fashion Accessories, Downtown, Lougheed, Richmond, Victoria

720 **FUR FASHION HEADWEAR** for skiers and winter sportswear. Included are mouton and racoon furs in flattering pillbox and other styles. **Sale, Mouton** Racoon styles, **each 9.99** 5.99

721 **WOMEN'S LINED LEATHER GLOVES** in shorty and over-the-wrist lengths. Silk or wool lining gives warmth and easy on-and-off. Fine imported leather in black or brown. Sizes 6½ to 7½. **Sale, pair** 7.99

722 **UNLINED LEATHER GLOVES** in a good assortment of sample and novelty styles. Lambskin and pigskin leathers. Black, brown, white, beige, and a few other colours. Sizes 6½ to 7½. **Sale, pair** 4.99

Women's Gloves, Downtown, Lougheed, Richmond, Victoria

HANDBAGS, UMBRELLAS

723 **SAVE 1/3 ON BETTER QUALITY HANDBAGS** in fashion styled leathers. Satchel and pouch styles, zippered compartments; single and double handles. Black, brown, or navy in the group. **e.g. Sale, each** 9.99 *and* 17.33

724 **NYLON UMBRELLAS** in slim or swagger styles, with nylon cover. Choose from assorted straight and hooked handles; black, brown, beige, red, or white prints. **Sale, each** 3.99

Handbags, Umbrellas, Downtown, Lougheed, Richmond, Victoria

707 **JR. BOYS' POLO PYJAMAS** in soft cotton interlock. Well constructed for hard wear. In blue, gold, or green. Sizes 4 to 6x. Stock up now at this low price. **Sale, ea. 1.99**

Jr. Boys' Wear, Downtown, Lougheed, Richmond, Victoria

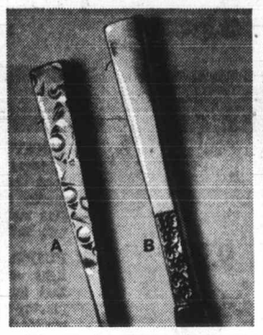

708 **1847 ROGERS STAINLESS FLATWARE** in service for eight. 8 each knives, forks, salad forks, dessert spoons, teaspoons. Choose A Navaho or B Evangeline patterns. **Sale, 40-pce. set 49.99**

Silverware, Downtown, Lougheed, Richmond, Victoria

709 **SILVERPLATED HOLLOWWARE:** Choose from: 5-pce. tea sets, **Sale, $51** and **$90**; 4-pce. set **$27**. Cheese/cracker, candlesticks, flower center, covered butter, relish dish, dessert set, or casserole. **Sale, each 9.99**

Silverplated Holloware, Downtown, Lougheed, Richmond, Victoria

YOUNG MODERNS FOOT WEAR

SHOP IN PERSON for these **TEEN STYLES** from one of Canada's leading makers, Christina and a popular import, Latina. Loafers, slippers, and pumps in a wide selection of suede, calf, and patent. Black, brown, navy, and some fashion colours in the group. **Sale, pair** 17.99

Young Moderns Footwear, Downtown, Lougheed, Richmond, Victoria

FASHION FABRICS

725 **45" NOVELTY POLYESTER JACQUARDS** including floral, geometric and lace-like designs. Pink, black, off-white, mint, yellow, mauve, lime. Washable. Drip dry. **Sale, yard** 4.99

726 **60" POLYESTER CRIMP KNITS** in assorted weaves, solid colours for your Spring sewing. Machine wash, drip dry. Choose red, orange, pink, blue, navy, white, off-white, yellow. **Sale, yard** 4.89

727 **45" PRINTED CRIMP KNIT** is machine washable polyester. Floral and geometric prints in blue, pink, green, yellow, navy, red, purple, rose, walnut. **Sale, yard** 3.99

728 **54" - 58" BONDED NOVELTY STRIPE ACRYLIC.** Bright Scandinavian-designed stripes in combinations of green, blue, mauve, or pink. For high-styled pants and dress outfits, and loungewear. **Sale, yard** 4.49

729 **60" CO-ORDINATED STRETCH JERSEY DENIM** in machine washable poylester and cotton. Choose blue, navy, red, or yellow. **Sale, yard** 2.99

730 **45" MACHINE WASHABLE CREPE PRINTS** of 100% polyester for easy care at home fashions, and bright Spring dresses. Florals, abstracts, paisleys in bright screen prints. **Sale, yard** 3.99

731 **45" WAFFLE WEAVE POLYESTER GEORGETTE** in shades of white, sapphire, copen, pink, gold, green, lilac, rose, red, orange, beige, navy. **Sale, yard** 3.49

732 **45" COTTON FIESTA PRINTS** in popular ethnic designs and Aztec florals. For your peasant skirts and dresses, pants outfits. **Sale, yard** 2.69

Fashion Fabrics, Downtown, Lougheed, Richmond, Victoria

WATCHES AND CLOCKS

733 **LADIES' 21-JEWEL WATCHES** have Incabloc shockproof Swiss movements. In white or yellow metal cases, with matching metal expansion bracelets. One year Bay guarantee. **Sale, each** 19.99

734 **MEN'S AUTOMATIC CALENDAR WATCHES** with Swiss movements. Waterproof, shockproof fibreglass cases in white metal only with mesh metal bracelet. Choice of coloured dials — violet, green, or red. **Sale, each** 49.99

735 **ELECTRIC ALARM CLOCKS** have dependable five and ten minute alarms. Black face with luminous dial, antique white case. **Sale, each** 7.49

Watches and Clocks, Downtown, Lougheed, Richmond, Victoria

FLATWARE, HOLLOWARE

741 **STAINLESS FLATWARE IN 4 PATTERNS** keeps its shine with everyday washing. Choose Rachel, Novum, Forum, Cordula. Service for eight: 8 each knives, forks, salad forks, dessert spoons, 16 teaspoons, and two serving spoons. **Sale, set** *50-pce.* 39.99

742 **SINGLE DRAWER FLATWARE CHEST** in warm walnut finish. Holds up to 12 place settings. **Sale, each** 9.99

743 **BAROMETERS:**
A. **Ship's Wheel,** walnut or mahogany finish. **Sale, each** 5.99
B. **13" Weather Station** includes hydrometer, thermometer, and barometer. **Sale, each** 12.99
C. **3-Way Weather Station Set,** in walnut finish only. **Sale, each** 19.99

Silverware, Clocks, Downtown, Lougheed, Richmond, Victoria

SEWING MACHINES

736 **BAYCREST FULLY AUTOMATIC PORTABLE** has 24 decorative stitch cams including 12 reverse patterns, plus buttonholer and blind hemmer. Triple lock stretch stitch. Complimentary lessons. 20-year parts warranty. **Sale, each** $159

737 **BAYCREST SEMI-AUTOMATIC PORTABLE** with all the zig-zag advantages, plus blind hemmer. Get complimentary instructions, and 20-year parts warranty. **Sale, each** 79.99

738 **BAYCREST STRAIGHT SEW MACHINE** has easy forward and push-button reverse. Patch-O-Matic for darning and mending. Ten year warranty, and complimentary lessons. **Sale, each** 54.99

739 **BAYCREST 3-DRAWER SEWING DESK** in walnut finish. Double opening top for extra space. Knee control. Fits all standard 14½"x7" machines. **Sale, each** 69.99

740 **LOWBOY CONSOLE** is compact storage and sewing table. Fits standard portable. Has opening leaf, and knee control. Modern styling in walnut finish. **Sale, each** 36.99

Sewing Machines, Downtown, Lougheed, Richmond, Victoria

WAY IN

744 **DRIFTER PANTS** in warm wool/acetate. Pick from zip or button front closing styles — flare leg hipsters. Blue, navy, brown, or gold. 5 - 15. Stripes and solids. **Sale, each** 8.99

745 **ORLON SWEATERS** are washable. Just the toppers for all your skirts and pants. Turtle necks; long sleeves. Navy, red, white, pink, lilac, black and others. S.M.L. **Sale, each** 5.99

Way In, Downtown, Lougheed, Richmond, Victoria

CHILDREN'S SHOES

746 **FAMOUS NAME OXFORDS** for boys and girls. Four-eyelet ties with quality leather uppers and sturdy composition soles. Black or brown. Sizes 8½ to 4. **Sale, pair** 6.99

747 **RUBBER KNEE HIGH GUM BOOTS** are sturdy and waterproof. Black only. Sizes 6 to 13 and 1 to 3. **Sale, pair** 1.99

748 **CANVAS JOGGER SHOES** have the wanted two-stripe side effect. Lace-up front, vinyl soles with cushion insoles. White with blue stripes. Boys' sizes: 10-5. **Sale, pair** 2.79

Girls' sizes 5-3. **Sale, pr. 1.99**

Children's Shoes, Downtown, Lougheed, Richmond, Victoria

LITTLE GIRLS' WEAR

749 **COTTON DENIM FLARE PANTS** for play time. Half boxer waist for snug fit. Several colours. 4-6x. **Sale, each** 2.49

750 **LONG SLEEVE COTTON KNIT T-SHIRTS** in your choice of turtle or mock turtle necks. Stripes and patterns in good selection. 4-6x. **Sale, each** 1.99

751 **COTTON FLANNELETTE PYJAMAS** in little girl type floral or abstract prints. Sizes 4-6x. **Sale, each** 2.19

Little Girls' Wear, Downtown, Lougheed, Richmond, Victoria

GIRLS' WEAR

753 **FLANNELETTE CULOTTE SLEEPWEAR** in assorted pretty floral and abstract prints. Sizes 8 to 14. **Sale, each** 2.99

Girls' Wear, Downtown, Lougheed, Richmond, Victoria

NURSERY SHOP

755 **CURITY DIAPERS** are absorbent, quick-drying cotton gauze. Easy to fold style, 21"x32". **Sale, pkg. of 1 doz.** 4.49

756 **FLANNELETTE DIAPERS** in soft cotton. Approx. size 26"x26". **Sale, pkg. of 1 doz.** *2 pkgs.* 5.99

757 **TERRY COVERALL SLEEPERS** are one-piece style. Snap front for easy diaper changing. Washable cotton. In white, pink, maize, aqua. Sizes 1, 2, 3. **Sale,** *2 for* 2.99

758 **"AIRLOOM" THERMAL BLANKETS** in cellular weave that gives lightweight warmth. 100% nylon binding. Blue, yellow, white, pink. Size 36"x50". **Sale, each** 2.49

Nursery Shop, Downtown, Lougheed, Richmond, Victoria

JUNIOR BOYS' WEAR

759 **JR. BOYS' KNIT T-SHIRTS** are crew neck, long sleeve style. Durable, washable. Stripes, and assorted shades. 4-6x. **Sale, each** .99

760 **JR. BOYS' BAYCREST BRAND BRIEFS** of sturdy cotton interlock. Elastic waist. White, blue. 4-6x. **Sale,** *2 for* 1.19

761 **"CUSHION FOOT" SOCKS** are comfortable and hard wearing. In navy, gold, blue, green, grey. For boys 4 to 6x. **Sale, pair** .39

Jr. Boys' Wear, Downtown, Lougheed, Richmond, Victoria

BOYS' WEAR

762 **FLANNELETTE PYJAMAS** in regular tailored style. Assorted prints. Sizes 8 to 16. **Sale, pair** 3.79

763 **STANFIELD'S POLO PYJAMAS** in soft comfortable cotton interlock knit. Blue, green, or gold colours. 8-16. **Sale, pair** 3.99

764 **BAYCREST COTTON BRIEFS** in regular style. White, and gold or blue. Sizes 8-16. **Sale,** *2 for* 1.49

765 **TERRYCLOTH SPORT SOCKS** by McGregor. Choose from a good selection of popular stripes and plains. Sizes to fit 7-9 and 9-11. **Sale,** *2 pairs* 1.49

Boys' Wear, Downtown, Lougheed, Richmond, Victoria

MEN'S KNITWEAR

766 **PENMAN'S COLOURED BRIEFS** are low rise athletic style with full elastic waist. Preshrunk Fortrel*/cotton blend. In gold, blue, green. S,M,L, **Sale, each** 1.19

767 **BAY LABEL BOXER SHORTS** in Sanforized cotton broadcloth. Full elastic waist, and balloon seat. Fancy woven and print patterns. S, M, L. **Sale, each 3 for 3.39** 1.19

768 **BAY BRAND STRETCH ANKLE SOCKS** are 2x2 rib blend of wool and stretch nylon. Plain and heather shades of black, brown, navy, autumn, blue, and pine. One size fits 10-12. **Sale, pair** 1.19

Men's Knitwear, Downtown, Lougheed, Richmond, Victoria

SPORTING GOODS

769 **GENDRON POOL TABLE** is regulation 4'x8' size with live cushions. English wool cloth playing surface on platewood ¾" bed. Included are snooker or pool balls; two 52" cues; rest and triangle. **Sale, set** 179.99

770 **DELUXE ROLLAWAY PING PONG TABLE** is regulation size with composition top and plywood support on steel legs. Folds for easy storage. 5'x9' surface area. **Sale, each** 52.99

771 **EXERCISE BIKE** from one of Canada's leading makers, is complete with resistance tension control, speedometer, and odometer. Adjustable padded seat and handlebars, and low weight, widespread base. **Sale, each** 64.99

Sporting Goods, Downtown, Lougheed, Richmond, Victoria

SDAY

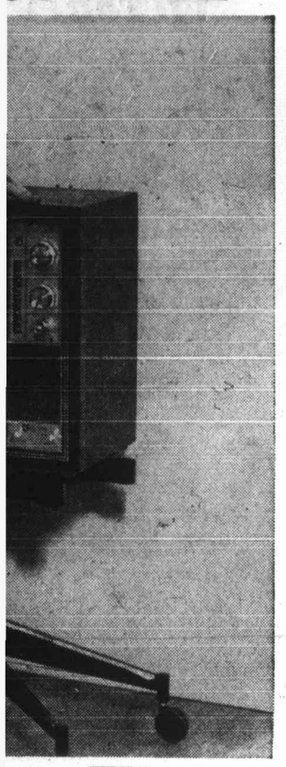

our TV

Sale, each

$469

of 8.54 including B.C. Sales Tax.

7 **BAYCREST 16.5 CU. FT. FROST FREE REFRIGERATOR** features modern, well-planned family size storage. Big 146-lb. capacity freezer. 1 yr. parts and labour, 5 yrs. on compressor. White. **Sale, each $359**

Avocado, harvest gold, or coppertone, **$369**

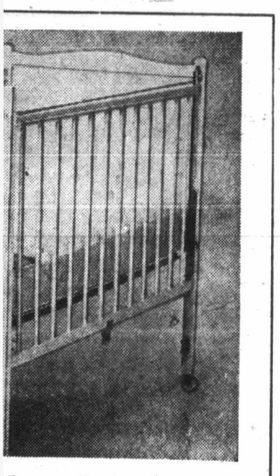

ib and

lity size nat- oth .99 inyl .99

Sale, 2-pce.

49.99

justable spring suspended seat. Folds easily. Yellow, avocado. **Sale, ea. 7.99**

STURDY STROLLERS have spring suspension for smooth, comfortable riding. Padded seat and back on sturdy tubular steel frame. With shopping basket. Several colour choices. **Sale, each 21.99**

OWN, LOUGHEED, RICHMOND, VICTORIA

MONTH-END STOCK-UP SALE

Thursday, Friday, Saturday . . . January 28–30 ONLY

DOWNTOWN
LOUGHEED
RICHMOND
VICTORIA

800 **GIRLS' BODY SHIRTS** are long sleeved, neatly tailored. Easy care, cotton, and cotton blends. Assorted plains and patterns. Sizes 7 to 14. **Sale, each 2.49**

Girl's Wear, Downtown, Lougheed, Richmond, Victoria

801 **GIRLS' DENIM FLARES** are the most wanted pants style for casual wear. Sturdy cotton is hard wearing. Zip front. Navy only. In sizes 7 to 14. **Sale, each 3.99**

Girl's Wear, Downtown, Lougheed, Richmond, Victoria

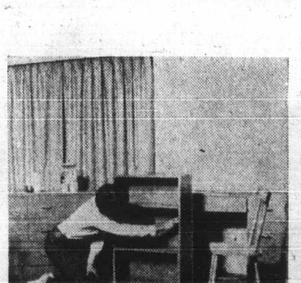

802 **READY TO FINISH FURNITURE** with brass drawer pulls. 2-drawer night table, **8.99**; 3-dr. chest, **13.99**; 4-dr. chest **15.99**; 6-dr. chest **20.99**; 9-dr. chest **31.99**; 4-dr. desk **19.99**; 7-dr. desk **27.99**; 3-shelf bookcase **13.99**; 2-shelf bookcase **17.99**; toy box **13.99**; wardrobe **38.99**.

Hardware, Downtown, Lougheed, Richmond, Victoria

804 **EASY TO BUILD MODULAR TABLE KITS** let you design and make your own bookcases, stereo component shelves, other units. Kit includes:

e.g. 3-shelf bookcase, **Sale, 18.99**
2½-shelf bookcase, **24.99**
4-shelf hi-fi unit **39.99**

Hardware, Downtown, Lougheed, Richmond, Victoria

803 **BAYCREST POWER TOOLS:** A ⅜" **Drill,** has 3-amp motor, no load speed 1000 rpm. **B. Orbital sander,** has 3/16" diam. orbit, covers 25 sq. ins. over thick sponge pad; **Each 16.99. C. ⅜" variable speed drill,** 3-amp. motor. 0-1000 rpm. **Sale, each 22.99. Also:** 7¼" Circular saw, **29.99.**

Hardware, Downtown, Lougheed, Richmond, Victoria

805 **ISO-EXER-GYM** is the scientific exerciser! Uses body weight for leverage. Sturdy heavy duty chrome plated tubing, canvas duck. Folds compactly for storage. 30"x 38"x12". **Sale, each 74.99**

Sporting Goods, Downtown, Lougheed, Richmond, Victoria

CANDIES

806 **MOIR'S CHERRY COCKTAIL IN LIQUID CREAM.** 14-oz. box. **Sale, each** 1.29

807 **MOIR'S POT OF GOLD CHOCOLATES.** 1-lb. box. **Sale, each** 1.95

808 **PAULINE JOHNSON OPERA ROLLS.** Cashews and brazil nuts. Approx. 8 oz. **Sale, each** .89

809 **PAULINE JOHNSON HOME STYLE FUDGE. Sale, lb.** .89

810 **CHOCOLATE BARS,** assorted. Lowney's and Neilson's. 20—5c bars, **Sale, bag** .79

811 **ORANGE AND LEMON SLICES. Sale, 2 lbs.** .99

812 **WHITE HEATHER MIX** by Pascall. **Sale, 2 lbs.** 1.89

813 **LOWNEY'S BRIDGE MIX.** 1½-lb. bag. **Sale, each** 1.09

814 **MIXED NUTS** 14 oz. **Sale, bag** .99

Candies, Downtown, Lougheed, Richmond, Victoria

TYPEWRITERS

815 **SMITH CORONA ELECTRIC TYPEWRITER** with 12" carriage. Automatic carriage return. Power, and half-spacing keys, 10-place copy set. Pica or elite type. With carrying case. **Sale, each** 199.89

816 **BROTHER PORTABLE TYPEWRITER** has 11" carriage and key set tabs. Stand-88-character keyboard; hand-set margin, variable line spacer. Pica type only. De luxe carrying case. **Sale, each** 79.89

817 **COMMODORE ELECTRIC ADDING MACHINE** adds 10, totals 11 columns. Does credit balance, multiplies, adds, subtracts. Has correction lever, platen feed knob. **Sale, each** 84.89

Typewriters, Downtown, Lougheed, Richmond, Victoria

NOTIONS

818 **INFLATABLE FURNITURE** of tough triple laminated vinyl, with double heat-sealed seams, is easy to blow up with your vacuum cleaner or hair dryer. Patch kit included. **Choose from:**

A. ROUND CHAIR with arms. 36"x31". Black, white, or red. **Sale, each** 9.99

B. ROUND FOOTREST is 22" in diameter. Zebra, blue, white or clear. **Sale, each** 4.99

C. CHILD'S ROUND CHAIR has back and side arms. In red, blue or white. **Sale, each** 4.99

D. 72" LONG COUCH with back and side arms. In red or white. **Sale, each** 27.99

E. ROUND ZEBRA PATTERNED CHAIR is 41" diam. 40" high at back. **Sale, each** 12.99

819 **COLOURFUL CARDBOARD STORAGE UNITS** are corrugated for strength. Easy to set up in seconds, without tools. Durable, attractive Daisy pattern finish or walnut woodgrain effect. **Choose from:**

A. STORAGE CHEST. 26½"x15½"x13½". **Sale, each** 2.99

B. JUMBO FOUR-DRAWER CHEST. 12"x21"x31" high. **Sale, each** 7.99

C. SIX-DRAWER HI-BOY. 12"x16"x43" high. **Sale, each** 8.99

D. WARDROBE. 28"x21"x59" high. **Sale, each** 11.99

Notions, Downtown, Lougheed, Richmond, Victoria

CAMERAS

820 **SANKYO SUPER 8 MOVIE CAMERA** features sharp F1.8 3-to-1 power zoom lens. Automatic exposure control with quick, easy through-the-lens metering. Has manual overide; built-in film counter; battery test. **Sale, each** 89.89

821 **FUJICA COMPACT 35MM CAMERA** is light, easy to use. Has eye level control that lets you focus and shoot without moving from viewfinder. Automatic exposure control, shutter speeds from 1/30 sec. to 1/250 sec. Lens opening F22 to F2.8. With case. **Sale, each** 49.89

822 **SAWYER 550A SLIDE PROJECTOR** takes Rototray, straight trays. Universal trays and stack loaders. Blower-cooled 500-watt bulb. Manual side controls. Forward, reverse. Complete with one Sawyer Rototray. **Sale, each** 55.49

Cameras, Downtown, Lougheed, Richmond, Victoria

HARDWARE

823 **STYLIZED TABLE LEGS** in several sizes and styles . . . build your own tables! **SALE, SET OF FOUR**
ROUND: 6", **1.99**; 14", **2.99**; 29", **5.49**. COLONIAL: 6", **2.99**; 14", **4.99**.
PROVINCIAL: 6", **2.99**; 14", **4.99**.

824 **RUBBERMAID OUTDOOR GARBAGE CANS** are regulation 16-gallon size of unbreakable plastic. With lock-type cover. **Sale, each** 7.49

825 **VINYL WALL PANELS** in imitation brick, stone, or wood effects. One package covers 12 sq. ft. **Sale, each** 3.99

HARDWARE

826 **READY TO FINISH ROCKERS AND CHAIRS:** Well-constructed of fine Eastern birch. **Choose from:**

A. Boston Rocker. **Sale, each 29.99**
B. Utility Rocker. **Sale, each 18.99**
C. Utility Chair. **Sale, each 5.99**
D. 24" high Stool, no back. **Sale, each 7.49**
E. 30" high Stool with back. **Sale, each 8.99**

827 **BAYCREST PAINT BRUSHES** of flagged nylon with wooden handles. 1" size. **Sale, each** .89
2", **1.29**; 3", **2.79**; 4", **3.79**.

828 **KEM ANTIQUE KITS** help you to refinish your furniture in three easy steps. Choose from eight deeptone colours. **Sale, kit** 5.99

829 **COMBINATION STORM DOOR** has double duty panel of mesh screen and removable window. Durable, weather-proof aluminum frame with kick panel. Installation is included in Greater Vancouver-Victoria. Carpentry work, if needed, is extra. **Sale, each** 44.99
Ornate grill, **Sale, each 7.99**

830 **ALUMINUM UTILITY STEP LADDER** has rubber non-slip tips and pail bracket. 6' size. **Sale, each** 13.99

831 **BAYCREST PAINTS** in your choice of three finishes, all in matching custom colours. **A. Interior Latex. B. Semi-Gloss. C. High Gloss. Sale, Gal.** 8.49
Sale, quart 2.49

832 **BAYCREST ROLLER AND TRAY SET** includes metal tray and 7½" mohair roller. **Sale, set** 2.09

833 **METAL UTILITY SHELF UNITS** for basement, carport, shed. Easy to assemble.
A. Five-self unit, 30"x60"x12". **Sale, each** 11.99
B. Five-self unit, 36"x72"x18". **Sale, each 18.99**

Hardware, Downtown, Lougheed, Richmond, Victoria

DIAL 385-1311 TO ORDER THESE BUDGET SPECIALS, WE'LL DELIVER ORDERS OF $3 OR MORE!

835 **MESH PANTYHOSE** subs in four styles: Bikini, size A fits 4'10"-5'4", size B fits 5'5"-5'10"; Reinforced panty style in one size 5'-5'7"; All Sheer, Sizes A, B; or one-size Side Pattern. Assorted tones in brown and some fashion colours. **Sale, each .59**

Budget Hosiery, Downtown, Lougheed, Richmond, Victoria

836 **WOMEN'S POLYESTER PULL-ON PANTS** are easy care and comfortable for everyday and sports wear. Choose from brown or navy only. Sizes 10 to 18. Great fashion savings at this low price! **Sale, each 6.99**

Women's Budget Sportswear, Downtown, Lougheed, Richmond, Victoria

837 **WOMEN'S EASY CARE DRESSES** are those great little wardrobe "extras." Choose from several styles in crimpknit or Arnel jersey, in popular fashion colours. Sizes 10 to 18. **Sale, each 8.99**

Women's Budget Dresses, Downtown, Lougheed, Richmond, Victoria

838 **ENGLISH IRONSTONE DINNERWARE SET** includes place settings for four. Bright, modern design in this practical, dishwasher-safe set for everyday family use. Buy now for yourself and for gifts. **Sale, 20-pce. set 7.99**

Budget Home Furnishings, Downtown, Lougheed, Richmond, Victoria

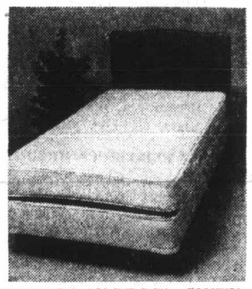

839 **"PRINCESS" CONTINENTAL BED UNIT** by Grange. Flexolator coil overlay for firm support, sisal padding, rayon ticking. Unit-mattress, box spring, set of legs. PLEASE ALLOW 10 DAYS FOR DELIVERY. **Sale, unit**
3'3", **54.99**; 4'6", **64.99**; 5' size, **99.99**

Budget Home Furnishings, Downtown, Lougheed, Richmond, Victoria

WOMEN'S WEAR

840 **Shop IN PERSON — FOR ORLON SWEATER 'SUBS'** in assorted styles and colours. Easy-care casuals for your sports wardrobe. S, M, L. 2.99

841 **SHIRT BLOUSES** for your skirts and pants outfits. Assorted colours. Sizes 10-16. **Sale, each** 2.99

Women's Budget Sportswear, Downtown, Lougheed, Richmond, Victoria

842 **LYCRA BRASSIERES** in several styles. White only. Sizes 32A to 38B. **Sale, each** 1.99

Budget Underfashions, Downtown, Lougheed, Richmond, Victoria

843 **VINYL WALLETS** in a wide assortment of styles, colours and patterns. **Sale, each** .69

844 **SLIM STYLE ACETATE UMBRELLAS** in good range of colours. **Sale, each** 1.99

Budget Accessories, Downtown, Lougheed, Richmond, Victoria

CHILDREN'S WEAR

845 **BOYS' FLARE LEG CASUAL PANTS** styled with wide belt loops. Denims, and cotton blends. Sizes 8 to 16. **Sale, each** 2.99

846 **BOYS' KNIT SHIRTS** with the "layered look" plaquet 3-button front and mock collar. Long sleeve style, in sturdy permanent press cotton. Assorted colours. Sizes 8 to 14. **Sale, each** 1.99

Children's Budget Wear, Downtown, Lougheed, Richmond, Victoria

CHILDREN'S WEAR

847 **GIRL'S STRETCH NYLON TIGHTS** in solid colours. Subs of a quality maker. For sizes 4-6x and 8-10. **Sale, each** .99

848 **PRE-SCHOOLER'S KNIT SHIRTS,** are long sleeve styles for boys and girls. Durable stretch nylon. 3-6x. **Sale, each** 1.49

849 **GIRLS' PERMANENT PRESS BLOUSES** of Fortrel*/cotton. 7 to 14. **Sale, each** 2.99

850 **GIRLS' SOLID COLOUR SLACKS** in brushed rayon flannel, or lightweight denim. Sizes 7-14. **Sale, each** 1.99

Children's Budget Wear, Downtown, Lougheed, Richmond, Victoria

MEN'S FURNISHINGS

851 **COTTON KNIT POLO PYJAMAS.** Subs. Blue, sage, melon. M.L.XL. **Sale, each** 3.49

854 **STRETCH ANKLE SOCKS** in nylon, and nylon blends. One-Size 10-12. **Sale, 3 prs.** 1.99

855 **SPORTS SHIRTS** are permanent press, long sleeves. Stripes or checks in yellow, grey, red, blue. S, M, L. **Sale, each** 3.99

856 **MEN'S FASHION TONE DRESS SHIRTS** in permanent press cotton polyester. Long sleeves, regular collar styles, plains and stripes. 14½ to 16½. **Sale, each** 3.99

Men's Budget Furnishings, Downtown, Lougheed, Richmond, Victoria

HOME FURNISHINGS

857 **TEX-MADE NO IRON WHITE SHEETS** are subs with slight flaws which will not affect wear. 50% Fortrel*/50% cotton blend. **Sale, each**

	Flat	Fitted	
Twin	72"x100"	39"x75"	**3.49**
Double	81"x100"	54"x75"	**3.79**
Queen	90"x110"	60"x80"	**4.79**

Pillowcases, 42" size. **Sale, pair 1.69**

858 **BUNK BED SHEETS** in white cotton. Sizes 54"x90". **Sale, each** 1.49

859 **WHITE COTTON PILLOWCASES** are first quality, Baymart brand. Standard size. **Sale, pair** .99

860 **TEX-MADE "CHINOOK" FLANNELETTE BLANKET 'SUBS'.** Cream colour with striped border. Size 70"x90". **Sale, each** 2.49
Size 80"x100'. **Sale, ea. 3.49**

861 **FLORAL PRINT POLYESTER COMFORTERS** have French crepe covers and matching flannel backing. Non-allergenic, washable. TWIN SIZE. **Sale, each** 7.49
Double, **9.49** Queen, **13.99**

862 **SAVE ON PILLOWS:** Two types at good savings.
A. Chicken feather fill. **Sale, each** 1.49
B. Polyester fill, pastel covers. **Sale, each** 2.99

Budget Staples, Downtown, Lougheed, Richmond, Victoria

HOME FURNISHINGS

863 **BAYMART MATTRESS PADS,** contour style quilted cotton. TWIN SIZE. **Sale, each** 4.99
Double size. **Sale, each 5.99**

864 **THERMAL BLANKETS,** first quality, cellular weave. Viscose. Assorted colours. 72" x 90". **Sale, each** 4.99

865 **KITCHEN PRINT TERRY TOWELS** in assorted patterns and colours. **Sale, each** .59
Apron to match, **each .99**

866 **ELECTRIC KETTLE** is two-quart capacity. Stainless steel, with black base and handle. **Sale, each** 6.99

867 **ELECTRIC FRYPAN** is 11¼" size, with vented lid. Rectangular element gives evenly distributed heat. **Sale, each** 12.99

868 **SUPREME ALUMINUM BAKEWARE** in your choice of cake pan, loaf pan, or muffin tin. **Sale, each** .99

870 **STACKING COFFEE MUGS** in a variety of patterns and colours. **Sale,** .99

871 **BONE CHINA CUPS AND SAUCERS** from Rosina of England. Slight seconds. **Sale, each** 4 for .99

872 **SPANISH STYLE POLE LAMP** has amber toned glass shades with light diffusers. Gold and brown finish pole. **Sale, each** 25.99

873 **TABLE LAMP** in your choice of several attractive styles and colours. Hydrocal base. 28" to 36" tall. **Sale, each** 10.99

874 **BOUDOIR LAMP** has attractive ceramic base, matching colour shade. **Sale, each** 4.99

875 **PADDED HEADBOARD** has washable vinyl cover in walnut woodgrain pattern, with curved top shaping. Brackets included. PLEASE ALLOW TEN DAYS FOR DELIVERY. Size 3'3 Twin. **Sale, each** 9.99
4'6 Double, **each 10.99**
5'0 Queen, **each 14.99**

876 **POLYESTER SHAG CARPET** in practical two-tone pattern, in green, burnt orange, or gold tones. Duragon waffle backing. Approx. 9'x12'. **Sale, each** 49.99

Budget Home Furnishings, Downtown, Lougheed, Richmond, Victoria

SAF
CO

Coffee enjoyment is a
mild, others sharp an
in vacuum, others wan
Rica, Guatemala and
family of coffees. Ther
by stirring it into a c
fragrance, grind and p
fresh coffee.

Edw

Until you
feel you'
flavor h
and rich
EDWARD
richness
To prove
you'
g

Airway

Whole Bean C

1. The Right Package
Airway Coffee comes to you seale
protective package — the "Coffee
2. The Right Blend
Airway is a blend of choice coff
highlands of Brazil—the world'
More than half the world's suppl
from Brazil. Mass production pro
every pound you buy.
3. Right For You
Airway is rushed to your Safew
fresh—you grind it fresh when you
you like it. Airway is really f
delicious.

Nob
Whole

Man has devised many kinds
grinds, coffee makers, even p
honest efforts. But why tampe
perfect to start with — a coff
that bean is one of the most
world — the essence of coffe
with it? If coffee is importa
treat yourself — select NOB
grind it yourself at the coffee
at your Safeway Store's coff
centre. It takes but a moment
longer to take home the
freshest and the best.

Freeze

* Not bitt
* Pure na
added
* It's so
great n

SAFEWAY GUARANTEED QUALITY COFFEE & TEA

Coffee enjoyment is a matter of taste. . .and tastes differ. Some people like coffee mild, others sharp and rich. Some like to grind their own, others like it packed in vacuum, others want to stir it instantly into a cup. Safeway brings coffee beans from such places as Colombia, Brazil, Nicaragua, Mexico, Tanganyika, Costa Rica, Guatemala and El Salvador to satisfy these many customer desires. Safeway operates its own coffee plant in Vancouver, blending and roasting a whole family of coffees. There are four distinctive Safeway Brands — EDWARDS, SAFEWAY, NOB HILL and AIRWAY. For those who want to make it the instant way by stirring it into a cup, Safeway offers a choice of three Instant Coffees—EDWARDS, SAFEWAY and AIRWAY. Nearly everybody can find the flavour, fragrance, grind and price that they want. Freshness is all important to good coffee brewing, and Safeway's own processing and controlled distribution ensures fresh coffee.

Edwards Coffee

Until you taste Edwards' extra-rich flavor, you might feel you've "explored" the coffee world. But, EDWARDS' flavor has a surprise for you: the combined vigor and richness of the world's richest coffees. This is EDWARDS' blend — and it brings new life — new richness — into the everyday business of coffee drinking. To prove it — match EDWARDS against any coffee you've been using. Match the fragrance of those golden brown particles — then compare the flavor. EDWARDS Vacuum Packed for Freshness in Regular, Drip or Percolator Grind.

Safeway Coffee

For people who desire a rich and robust flavour, the type of coffee normally found in vacuum tins, but in handy bags — this is SAFEWAY ALL PURPOSE COFFEE. Blended with coffees from such famous areas as Brazil and Colombia.

Canterbury Tea Bags

Canterbury Finest Orange Pekoe

A blend of teas from world famous tea gardens. Leaves hand plucked for their fragrant aroma, delicate flavour, clarity of cup. No matter what other culinary specialties adorn the table, tea creates the last and most lasting impression. Be famous for the tea you serve. Canterbury in the Orange and White carton is truly "pleasure in the cup."

Airway Whole Bean Coffee

1. The Right Package

Airway Coffee comes to you sealed in nature's own protective package — the "Coffee Bean."

2. The Right Blend

Airway is a blend of choice coffees grown in the highlands of Brazil—the world's coffee capital. More than half the world's supply of coffee comes from Brazil. Mass production provides a saving on every pound you buy.

3. Right For You

Airway is rushed to your Safeway Store roaster fresh—you grind it fresh when you buy just the way you like it. Airway is really fresh, mellow and delicious.

Canterbury Tea Bags

Canterbury Orange Pekoe and Pekoe

For those who prefer the brisk full-bodied cup of Orange Pekoe and Pekoe Blend — Canterbury in the poly bag is your buy.

Nob Hill Whole Bean

Man has devised many kinds of coffee packages, grinds, coffee makers, even pre-made coffee. All honest efforts. But why tamper with a thing too perfect to start with — a coffee bean. Locked in that bean is one of the most fragile things in the world — the essence of coffee. Why tamper with it? If coffee is important to you, treat yourself — select NOB HILL and grind it yourself at the coffee mill at your Safeway Store's coffee centre. It takes but a moment longer to take home the freshest and the best.

Casino Tea Bags

A flavorable Ceylon tea producing a vigorous brew. Offers economy with satisfaction cup after cup.

Edwards Freeze Dried Coffee

* *Not bitter — not sweet*
* *Pure natural flavour — nothing added*
* *It's so easy to enjoy Edwards' great new taste!*

Airway Instant Coffee

. . . Manufactured from coffees, mass produced in leading coffee areas which mean savings to you every time you purchase.

Safeway Instant Coffee

. . . Quality coupled with favourable price means VALUE, and this is Safeway Instant's satisfaction — cup after cup.

©Copyright 1960 Canada Safeway Limited

SAFEWAY

CANADA SAFEWAY LIMITED

DOWNTOWN
LOUGHEED
RICHMOND
VICTORIA

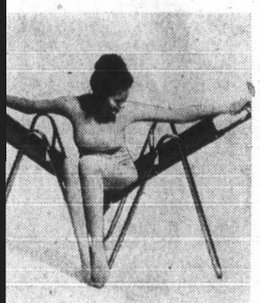

ISO-EXER-GYM is the scientific exerciser! Uses body weight for leverage. Sturdy heavy duty chrome plated tubing, canvas duck. Folds compactly for storage. 30"x 38"x12". Sale, each 74.99

Sporting Goods, Downtown, Lougheed, Richmond, Victoria

ARDWARE

NISH ROCKERS AND nstructed of fine East- e from:
C. Utility Chair. Sale, each 5.99
D. 24" high Stool, no back. Sale, each 7.49
l with back. Sale, each 8.99
NT BRUSHES of flag- oden handles. Sale, each .89
.79; 4". 3.79.
KITS help you to re- ure in three easy steps. ht deeptone colours. Sale, kit 5.99
STORM DOOR has el of mesh screen and ow. Durable, weather- frame with kick panel. cluded in Greater Van- Carpentry work, if need- Sale, each 44.99
Sale, each 7.99
ILITY STEP LADDER p tips and pail bracket. Sale, each 13.99
NTS in your choice of ll in matching custom r Latex. B. Semi-Gloss. Sale, Gal. 8.49
Sale, quart 2.49
LER AND TRAY SET tray and 7½" mohair Sale, set 2.09
Y SHELF UNITS for rt, shed. Easy to as- 30"x60"x12". Sale, each 11.99
36"x72"x18". Sale, each 18.99

Downtown, Lougheed, Richmond, Victoria

OR MORE!

URNISHINGS

ESS PADS, contour TWIN SIZE. Sale, each 4.99
ch 5.99
ETS, first quality, se. Assorted colours. Sale, each 4.99
TERRY TOWELS in l colours. Sale, each .59
h .99
E is two-quart cap- el, with black base. Sale, each 6.99
N is 11½" size, with ular element gives eat. Sale, each 12.99
UM BAKEWARE in pan, loaf pan, or Sale, each .99
MUGS in a variety ours. Sale, .99
PS AND SAUCERS 4 for land. Slight seconds. Sale, each .99
OLE LAMP has am- ades with light dif- own finish pole Sale, each 25.99
ur choice of several d colours. Hydrocal Sale, each 10.99
s attractive ceramic ur shade. Sale, each 4.99
ARD has washable t woodgrain pattern, ing. Brackets includ- W TEN DAYS FOR 3 Twin. Sale, each 9.99
99
9
CARPET in prac- ern, in green, burnt es. Duragon waffle x12'. Sale, each 49.99

Budget Home Furnishings, Downtown, Lougheed, Richmond, Victoria

It's STOCK-UP TiM

Prices Effective:
January 27th, 28th, 29th, 30th
In Your Friendly, Courteous Victoria and Sidney Safeways.
WE RESERVE THE RIGHT TO LIMIT QUANTITIES

. . . Take advantage of the many SAVINGS this Week on Safeway's famous TASTE TELLS Brand Canned FRUITS, VEGETABLES & JUICES. The more you buy . . . the more you save . . . Buy 'Em By The Dozen; Buy 'em By The Case

			12 for	Case of 24
Green Peas	*Taste Tells.* Choice Quality Assorted. 14 fl. oz. tin	2 for 39c	$2.29	$4.49
Cream Corn	*Taste Tells.* Choice Quality. 14 fl. oz. tin	2 for 39c	$2.29	$4.49
Green Beans	or Wax Beans. *Taste Tells.* 14 fl. oz. tin	2 for 39c	$2.29	$4.49
Mixed Vegetables	*Taste Tells.* Choice Quality. 14 fl. oz. tin	2 for 39c	$2.29	$4.49
Peas & Carrots	*Taste Tells.* Choice Quality. 14 fl. oz. tin	2 for 39c	$2.29	$4.49

Taste Tells
Apricot Halves
Choice Quality. 14 fl. oz. tin
2 for 59c

Taste Tells
Dark Cherries
Sweet. A Delicious Dessert.
14 fl. oz. tin . . . **39c**

Taste Tells
Tomato Catsup
Add Zest to Meat and Fish Dishes. 11-oz. bottle
5 for $1.00

Taste Tells
Apple Juice
From Concentrate. Serve Chilled. 48 fl. oz. tin
3 for $1.00

WIN A NEW Datsun 1200
Play the Wheel of Fortune and Win with Safeway and Radio CFAX.
Wheel of Fortune will be at your 1670 Hillside Avenue Safeway,
WED., JAN. 27
1 p.m. to 5 p.m. and
SAT., JAN. 30
10 a.m. to Noon; 1 to 4 p.m.
Listen to CFAX for Full Details.

MIX 'EM or MATCH 'EM
* **Beans with Pork**
* **Spaghetti**
* **Kidney Beans**

Taste Tells. For Tasty Economical Meals. Your Choice. 14 fl. oz. tin . **7 for $1.00**

Whole Mushrooms or Button.
Taste Tells. Choice Quality. Serve with a tender flavorful Safeway Beef Steak. 10 fl. oz. tin . . . . . **2 for 69c**

Cut Asparagus	*Taste Tells.* Choice Quality. Serve with a Tasty Cheese Sauce. 12 fl. oz. tin	29c
Whole Potatoes	*Taste Tells.* White Potatoes. 19 fl. oz. tin	2 for 45c
Diced Carrots	*Taste Tells.* Choice Quality. 14 fl. oz. tin	2 for 29c
Diced Beets	*Taste Tells.* Choice Quality. 14 fl. oz. tin	4 for 65c

Taste Tells

Cooking O
Fresh Cel
Fresh Len

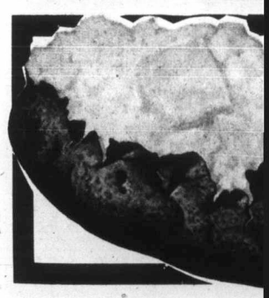

Liquid
Detergent
Swan. For Dishes. 24 fl. oz. plastic . **59c**

UP TiME AT SAFEWAY

NGS this Week on
Canned FRUITS,
uy . . . the more

	Case of 24
9	$4.49
9	$4.49
9	$4.49
9	$4.49
9	$4.49

WIN A NEW
atsun 1200

Play the Wheel of Fortune and Win with Safeway and Radio CFAX.

Wheel of Fortune will be at r 1670 Hillside Avenue Safeway,

WED., JAN. 27
1 p.m. to 5 p.m. and
SAT., JAN. 30
10 a.m. to Noon; 1 to 4 p.m.

Listen to CFAX for Full Details.

shrooms
for 69c

Choice Quality. Tasty Cheese Sauce. 29c
s. atoes. in ..... 2 for 45c
..... 2 for 29c
..... 4 for 65c

Taste Tells

All TASTE TELLS CHOICE canned fruits, vegetables, juices and other products are either packed in Safeway's own plants or in accordance with Safeway's strict quality standards.

CHECK & COMPARE

			12 for	Case of 24
Choice Pineapple	*Taste Tells.* Sliced Crushed or Tid-Bits 14 fl. oz. tin	2 for 43c	$2.49	$4.89
Peach Halves	*Taste Tells.* Choice Quality. 14 fl. oz. tin	2 for 53c	$3.09	$6.09
Bartlett Pears	*Taste Tells.* Choice Quality Halves. 14 fl. oz. tin	2 for 53c	$3.09	$6.09
Sliced Beets	*Taste Tells.* Choice Quality. 14 fl. oz. tin	2 for 39c	$2.29	$4.49
Chili Con Carne	*Taste Tells.* Mild or Hot. 14 fl. oz. tin	2 for 59c	$3.49	$6.89

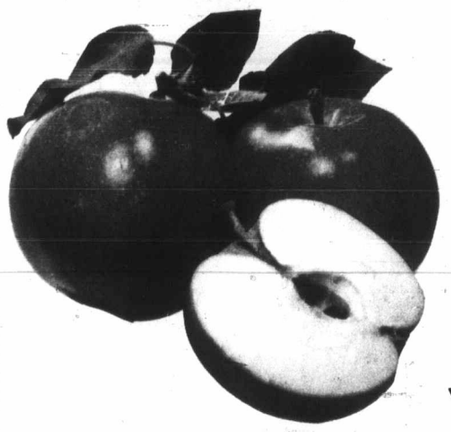

Okanagan Extra Fancy Grade

Fresh Apples

* McIntosh
* Delicious * Newtown
* Spartan * Red Romes

Your Choice ..... 6 lbs. $1.00

Cooking Onions Local. Add Flavor to Stews, Soups, etc. ... 4 lbs. 29c
Fresh Celery California. Serve Stuffed with Cheese ..... 2 lbs. 29c
Fresh Lemons Imported. Sunkist. For Drinks ..... 6 for 39c

Buy By the Case and Save
Spartan Apples Okanagan "Cee" Grade. Handi Pack Box .. $2.39
Red Delicious Apples Fancy Grade. Handi Pack Box $2.89
Newtown Apples Extra Fancy Grade. Handi Pack Box ... $2.89

Edwards
Coffee
Vacuum packed. Serve the finest.
1-lb. tin .95c 2-lb. tin $1.87

Coffee Tone *Lucerne.* For tea too. 11-oz. jar 69c
Cake Mixes *Duncan Hines.* Assorted varieties. 19-oz. pkg. ... 49c
Cooking Oil *Crisco.* Soybean Oil. 38 fl. oz. bottle $1.19
Instant Chocolate *Hershey's.* Drink Mix. 2-lb. pkg. 89c
Chocolate Bars *Hershey's.* Giant Bars ... 3 bars banded 89c
Air Freshner *Wizard.* Assorted scents. 6-oz. spray tin 49c
Liquid Wax *Aerowax.* 27 fl. oz. tin 89c
Cat Food *9 Lives.* Assorted Varieties. 6-oz. tin ..... 4 for 69c
Bathroom Tissue *Zee Family.* Assorted Wildflower colors. Pkg. of . 4 rolls 55c
Paper Towels *Zee.* Pink or Yellow. Pkg. of ..... 2 rolls 49c
Swanson's Entrees Frozen. Beef, Chicken & Turkey. 8-oz. pkg. 57c
Alcan Foilwrap 18" x 25' roll 69c

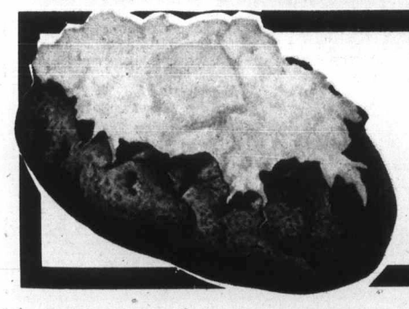

Drybelt Potatoes
Alberta No. 2 Grade.
High in Dry Content Matter.
Good Cookers, Good Bakers ..... 20 lb. cello 89c

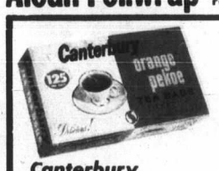

Canterbury Orange Pekoe. Selected Quality. Pkg. of 125 .....
Tea Bags $1.39

©Copyright 1960 Canada Safeway Limited

Liquid Detergent	*Assorted* Glasses	*Lifebuoy* Toilet Soap
Swan. For Dishes. 24 fl. oz. plastic . 59c	*Libbey.* Assorted colors 4 for $1.00	White or Coral. Special Offer. Reg. Size Bars 2 for 29c

SAFEWAY
CANADA SAFEWAY LIMITED

MANOR HOUSE *Frozen Fresh* POULTRY

Whole Fryers

B.C. Grown. Top Quality, Government Inspected. Loaded with tender juicy sweet-eating meat. Ave. 2¼ to 4-lbs. ....Grade **A** lb. **49¢**

Tasty Bake Mazola. Special Offer. 9-oz. Pkg. **58¢**

Cut-up Fryers

Government Inspected. Frozen Fresh. Serve fried to a crispy, golden brown. Delicious hot or cold. A family favorite. Cut-up and easy to use portions ..... lb. **53¢**

B.C. Grown Turkey Segments
Wings. Approx. 5-lb. poly .... lb. **29¢**
Drumsticks. Frozen. Approx. 5-lb. poly. lb. **39¢**

Chicken Wings Manor House. Frozen Fresh ..... lb. **39¢**
Chicken Breasts Manor House. Frozen Fresh .... lb. **69¢**
Chicken Thighs Manor House. Frozen Fresh ..... lb. **79¢**

Frozen Cut-up Fowl Government Inspected. Treat the Family to Fricassee Chicken ..... lb. **23¢**

Large Whole Fowl Frozen. Government Inspected. Average 6 to 8 lbs. ....Grade **A** lb. **39¢**

Cornish Game Hens B.C. Grown. Delicious Roasted and Stuffed with Wild Rice . Grade **A** lb. **95¢** Case of 12 $10.95

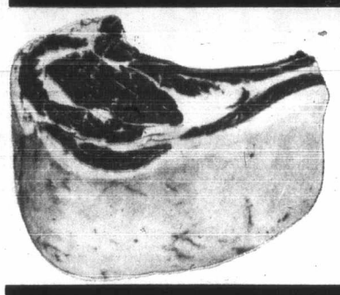

Standing Rib Roast

Beef. Cut from Top Quality Government Inspected Beef. Trimmed Before Weighing. Canada Choice, Canada Good lb. **99¢**

Fresh Ground Beef Safeway Guaranteed Quality . . . lb. **69¢** 3 lb. pkg. **$1.98** 5 lb. pkg. **$3.29**

Boneless Pork Loin Roast Fresh Frozen. Government Inspected. Whole or Half ..... lb. **69¢**
Pork Loin Roast Gov't. Inspected. Large End ..... lb. **69¢**
Pork Spareribs Country Style. Gov't. Inspected .... lb. **69¢**
Pork Loin Chops Bone In. Centre Cut ..... lb. **79¢**

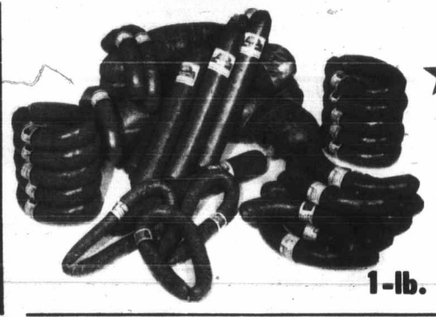

Vancouver Fancy ★ **Sausage** ★
* Summer
* Beef Salami
Government Inspected. 1-lb. 12-oz. Each . **$1.59**

Piece Side Bacon Whole, Half or End Cuts ..... lb. **49¢**
Sliced Side Bacon Breakfast Delight. Gov't. Inspected. 1-lb. package **75¢**
Piece Back Bacon Serve Bacon 'n' Eggs ..... lb. **99¢**
Pork Sausage Economy. 1-lb. pkg. **79¢** 1½ lb. pkg. **$1.17**

Salad Dressing Kraft Miracle Whip. Add Flavor to Salads. 16-oz. jar ..... **49¢**
Velveeta Cheese Kraft. Smooth Melting ..... 2 lb. pkg. **$1.49**

Cheese Slices Kraft Canadian. For Cheeseburgers, etc. 8-oz. pkg. ..... **39¢**
Parkay Margarine Kraft. No. 1 Quality ..... 2 lb. pkg. **74¢**

Sandwich Spread Kraft. Give Life to a Dull Sandwich. 16-oz. jar ..... **49¢**

Liquid Dressing Green Onion, Roca Blue or Green Goddess. Kraft. 8-oz. bottle . **2 for 69¢**

David Sweet Biscuits * Chocolate Puffs * Oatmeal * Chocolate Sandwich. 10-oz. bag .... 3 for **$1.00**
Harvest Blossom Flour No. 1 Quality. For Finer Baking ..... 20 lb. bag **98¢**
Flaked Tuna Fish Silver Sands. White. 6½-oz. tin ..... **39¢**
Old Cheddar Cheese Safeway Ontario Cheddar. Random Cuts ..... **10%** Off Reg. Price
Snow Star Ice Cream Vanilla, Strawberry or Chocolate. 1 Gallon Pail **$1.99**
Empress Soft Margarine No. 1 Quality. Spread Smoothly Every Time. 16-oz. tub ..... 2 for **69¢**
Empress Peanut Butter Regular or Chunk Style. Homogenized. 48 fl. oz. tin **$1.09**
Robin Hood Oats For A Hearty Winter Breakfast. 36-oz. pkg. ... **45¢** 5 lb. bag **69¢**

***Green Peas *Kernel Corn *Mixed Vegetables** Bel-air. Frozen. Premium Quality. 2-lb. cello .. **2 for 89¢**

Vote Kleen Detergent Super-Concentrated. Phosphate Free, Nitrate Free, Enzyme Free. 2-lb. box **$1.07**

Panty Hose Whisper. Small, Medium or Large. Reg. or All Sheer . . **$1.19**
ENO Fruit Salts For Fast Relief. Large Size Bottle ..... **89¢**
Ban Deodorant 4-oz. Super Spray ..... **99¢**
Score Hairdressing For neat, well groomed hair. 3-oz. **69¢**
Woodbury Shampoo Gold. 15-oz. Plastic . . **89¢**

NON-FOOD FEATURES

Pyrex Ovenware Special
* Square Cake Dish, 64-oz.
* Loaf Dish, 48-oz.
* Utility Covered Casserole, 32-oz.
* Oblong Utility Dish, 64-oz.
* Pie Plate, 10". Your Choice, each **$1.35**

Coffee Mugs English Tivoli * Rodeo * Gourmet * Canadian Animals . . 2 for **99¢**
Juice Decanter Plastic. Assorted Colours. 64-oz. size .... **45¢**

Prices Effective: January 27th, 28th, 29th, 30th

In Your Friendly, Courteous Victoria and Sidney Safeways.

WE RESERVE THE RIGHT TO LIMIT QUANTITIES.

SAFEWAY
CANADA SAFEWAY LIMITED

Island Edition
Duncan Bureau
Phone 746-6181
262 Station Street
Hamilton Electric Building

No. 39—113th YEAR

Car Ins

B.C. I To Prem

● Car insurance takeover urged. Page 16

By IAN STREET
Colonist Legislature Reporter

The provincial government announced Tuesday it has appointed a B.C. Automobile Insurance Board to review premiums charged for compulsory car insurance to ensure rates are commensurate with the risks.

Attorney-General Leslie Peterson told the legislature the board will be integrated with the Public Utilities Commission whose three members form the nucleus of the new regulatory body. It will also share PUC offices in Victoria.

He also announced the provincial cabinet has passed new regulations under the Insurance Act which make it mandatory for automobile insurance companies accept any risk which is properly applied for.

★ ★ ★

The attorney-general told the House less than 1 per cent of drivers on the highways are now uninsured but added that despite a pooling system for poor risk drivers some individuals in this category still find it difficult to obtain adequate coverage.

"As of Jan. 18, 1971," Peterson said, "the availability of insurance has been further increased by amending the present (pooling) arrangements to create a telephone service known as the Insurance Exchange.

"This provides a means by which an agent in any part of the province who may be unable to obtain insurance for his client in the open market or through the (pool) can telephone via a toll-free line to the Insurance Exchange office, where he will be given the name of an insurance company which is immediately bound to the risk."

★ ★ ★

The provisions for establishment of an Automobile Insurance Board were contained in 1969 legislation establishing the province's compulsory no-fault auto insurance scheme which came into effect Jan. 1, 1969.

The section of the act, just proclaimed, sets out duties and powers of the board including the right to investigate rates, coverage, cost and benefits of car insurance in the province, and to make recommendations to the minister for government-run car insurance in the event of the failure or refusal of companies to charge premiums

Continued on Page 2

GIs in C Cameras

NEW YORK (UPI) — Am dressed in civilian clothes combat boots and carrying found at the bombed-out Phnom in Cambodia, CBS News rep night.

Correspondent Don Webste men were barred from one airfield but by a "fluke" the get there.

★ ★ ★

"And on arrival . . . we fo American troops on the gr Cambodia, carrying weapons, ing combat boots, but othe civilian clothes in an appare hide their identity," Webster sa

He said the soldiers would their unit was but one GI said by a Colonel McKinley and poi in a white sports shirt.

LTRY

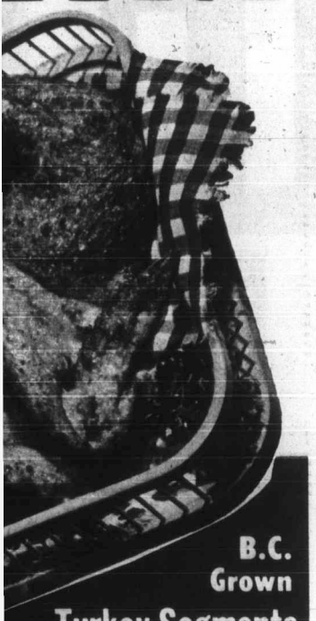

B.C. Grown Turkey Segments
Wings. Approx. 5-lb. poly . . . . lb. 29c
Drumsticks. Frozen. Approx. 5-lb. poly. lb. 39c
Manor House. Frozen Fresh . . . . . lb. 79c
ame Hens
95c Case of 12 $10.95
op Quality cted Beef. eighing. nada Good lb. 99c
5 lb. pkg. $3.29
Side Bacon
. . . . . lb. 49c
acon Breakfast Delight. Gov't. Inspected. 1-lb. package 75c
acon Serve Bacon 'n' Eggs . . . . . lb. 99c
Economy. 1-lb. pkg. 79c 1½ lb. pkg. $1.17
Panty Hose
Whisper. Small, Medium or Large. Reg. or All Sheer . . $1.19
alts For Fast Relief. Large Size Bottle 89c
ant 4-oz. Super Spray 99c
ressing For neat, well groomed hair. 3-oz. 69c
hampoo Gold. 15-oz. Plastic . . 89c
OOD FEATURES
venware Special
64-oz.
sserole, 32-oz. , 64-oz. ur Choice, each $1.35
S English Tivoli * Rodeo * Gourmet * Canadian Animals . . 2 for 99c
nter Plastic. Assorted Colours. 64-oz. size 45c
VAY
LIMITED

Island Edition
Duncan Bureau
Phone 746-6181
262 Station Street
Hamilton Electric Building

The Daily Colonist.

Vancouver Island's Leading Newspaper Since 1858

Mild, Damp
★ ★ ★
Weather details On Page 2

No. 39–113th YEAR — VICTORIA, BRITISH COLUMBIA, WEDNESDAY, JANUARY 27, 1971 — 10 CENTS DAILY 15 CENTS SUNDAY

Car Insurance

B.C. Board To Eye Premiums

● Car insurance takeover urged. Page 16

By IAN STREET
Colonist Legislature Reporter

The provincial government announced Tuesday it has appointed a B.C. Automobile Insurance Board to review premiums charged for compulsory car insurance to ensure rates are commensurate with the risks.

Attorney-General Leslie Peterson told the legislature the board will be integrated with the Public Utilities Commission whose three members form the nucleus of the new regulatory body. It will also share PUC offices in Victoria.

He also announced the provincial cabinet has passed new regulations under the Insurance Act which make it mandatory for automobile insurance companies accept any risk which is properly applied for.

★ ★ ★

The attorney-general told the House less than 1 per cent of drivers on the highways are now uninsured but added that despite a pooling system for poor risk drivers some individuals in this category still find it difficult to obtain adequate coverage.

"As of Jan. 18, 1971," Peterson said, "the availability of insurance has been further increased by amending the present (pooling) arrangements to create a telephone service known as the Insurance Exchange.

"This provides a means by which an agent in any part of the province who may be unable to obtain insurance for his client in the open market or through the (pool) can telephone via a toll-free line to the Insurance Exchange office, where he will be given the name of an insurance company which is immediately bound to the risk."

★ ★ ★

The provisions for establishment of an Automobile Insurance Board were contained in 1969 legislation establishing the province's compulsory no-fault auto insurance scheme which came into effect Jan. 1, 1969.

The section of the act, just proclaimed, sets out duties and powers of the board including the right to investigate rates, coverage, cost and benefits of car insurance in the province, and to make recommendations to the minister for government-run car insurance in the event of the failure or refusal of companies to charge premiums

Continued on Page 2

'Atrocious Managerial Incompetence'

MPs' Report Blows Whistle on CBC

By RICHARD JACKSON
Colonist Ottawa Bureau

OTTAWA — Parliament's powerful public accounts committee in a special report being prepared for the House of Commons is blowing the whistle on the CBC for what its chairman, Conservative MP Alf Hales, terms "wildly out of whack judgment and atrocious managerial incompetence."

The plain-spoken Hales is the only Conservative to head a parliamentary committee — a sort of built-in guarantee by the government of some measure of independence for the public accounts investigators — has held the post for five years and has established a solid reputation in searching out government waste and extravagance.

Henderson
$450,000 for 'no work'

In front of the committee — where the ruling Liberals have a majority of members — Tuesday was Maxwell Henderson, the auditor-general, dealing with two prickly points in his last year's report.

Both involved the CBC. One concerned the payments by the CBC of $125,000 in back taxes owed by some of its New York and Washington staffers.

The other dealt with the payment of $450,000 to other CBC staffers for what Henderson termed, caustically, "no work."

The committee, in reacting to this "improper" business conduct, as the auditor-general described the CBC way of "mismanaging" things, is not only filing a bill of complaints with the House of Commons against the broadcasting corporation, but

Hales
'out-of-whack judgment'

demanding of its bosses some explanation.

"A rational explanation," said committee chairman Hales, "is what we are looking for if that isn't too much to expect from the CBC management which seems to think that money is for tossing away."

Now about that $125,000 tax bill the CBC paid for some of its staffers in New York and Washington . . .

It was the fault of the CBC itself, not of the staff, although its employees might

Continued on Page 2

Runaway Ponies Back at a Bargain

Dean Herron, 11, hugs one of his three ponies after he bought them back for $75 at public auction in Pontiac, Mich. Ponies had strayed from Herron's farm and were captured by sheriff's deputies. Boarding cost authorities $400 and ponies were to be sold to recover costs, but other people at auction refused to bid against Dean when they heard his story — and saw his tears.—(AP)

Cities Cut Off, Roads Chaotic

Children Stranded As Gales Rip Ontario

TORONTO (CP) — At least 12,000 school children were stranded in rural areas near London, Ont., Tuesday night as snow squalls and 70-mile-an-hour winds piled up snow across Ontario, closing major highways and causing hundreds of accidents.

About 5,000 students were with their teachers in school buildings but the rest were billeted with nearby families in the counties of Perth, Oxford, Huron and Middlesex.

Smaller numbers of students were stranded at schools in Kent, Elgin and Lambton counties.

The weather bureau said winds reached 100 miles an

● Washington state may be facing worst floods in 30 years. Page 3

hour over the Great Lakes and 70 miles an hour over exposed terrain, producing almost zero visibility with blowing snow. Rapidly-falling temperatures combined with the wind to give wind-chill factors of 30 to 40 below zero.

Provincial police described the cities of London, Woodstock, and Barrie as "completely isolated." They said there were hundreds of accidents in the London-Woodstock area, but police cars were not able to reach them.

One army halftrack was being used to take blankets and food to the stranded school children.

Premier John Robarts, travelling to London, found himself stuck overnight near Ingersoll after his car went into a ditch. None of his party was injured and an ambulance took them to a service-station restaurant where 250 other travellers had taken shelter.

Among the other travellers was Mines Minister Allan Lawrence, who had been at the restaurant since mid-day.

The weather bureau said the storm would continue unabated overnight, gradually easing today. But local snow squalls will likely drop a foot or more of snow in some areas today, particularly in the Niagara Peninsula.

★ ★ ★

Air and rail transport also was stalled. Many airports in southwestern Ontario were closed.

The storm front, expected to dump as much as 10 inches in some areas, was moving in an easterly direction and expected to reach Quebec by early morning.

Hundreds of cars were involved in minor accidents on the Macdonald-Cartier Freeway and Don Valley Parkway in the Metropolitan Toronto area. A 32-car pileup on the parkway created a bottleneck.

Don't Miss

Cufflinks Need Arms Permit
Names—Page 3
★ ★ ★
Rose Wants Case Dropped
—Page 3
★ ★ ★
Canucks, Chicago Battle to Tie
—Page 10
★ ★ ★
Leaders' Target: Church Union
—Page 12
★ ★ ★

	Page
Bridge	24
Comics	18
Courtroom Parade	8
Crossword	26
Entertainment	20
Financial News	10, 7
Garden Notes	18
Sport	10, 11, 32
Women	14, 15

Situation Critical—Mayor

Hydro Talks Make Gains

By DON COLLINS

Settlement may be close at hand in the Victoria and Vancouver transit strike.

This was the world Tuesday from Labor Minister Leslie Peterson and other sources.

The news came as Victoria Mayor Courtney Haddock and Saanich Mayor Hugh Curtis fired off more telegrams in an effort to get the urban buses back in operation.

Both men say the situation created by the 24-day-old strike has reached the critical stage.

Haddock said the fact settlement might be near "is all the more reason we should get the buses rolling."

★ ★ ★

Peterson interrupted his speech in the Legislature to announce that "Considerable progress" had been made in the talks that began last Saturday between the Amalgamated Transit Union and B.C. Hydro.

"We are hopeful a settlement will be reached this week," he said.

Talks began Saturday at the request of Peterson, lasted for nine hours, and resumed again Tuesday. They were scheduled to continue today.

The labor minister declined outside the House to say what stage negotiations had reached.

In Vancouver, a reliable source told the Colonist: "They are down to the nitty-gritty for the first time and things look very hopeful"

The union and Hydro have

Continued on Page 2

NDP Move Defeated After Long Debate

An NDP non-confidence motion on unemployment was defeated 35-15 in the Legislature at 10:30 p.m. Tuesday after nearly four and a half hours debate. The House then resumed the throne speech debate, stretching the long day's sitting another hour. (See stories, Page 16)

Woman Hostage

Whisper Brings Police Rescue

VANCOUVER (CP) — Vancouver police said Tuesday police in Winnipeg raided a room above an auto-wrecking firm Monday and rescued a Vancouver woman who was held hostage for four days by a man with a knife.

Police said the woman, identified as a 20-year-old cigarette girl at a downtown Vancouver cabaret, managed to phone her mother long distance from Winnipeg late Sunday night and whispered that she was being held in a room above an auto-wrecking firm.

The mother, who had reported her missing during the weekend, reported the call to police here and the information was relayed to Winnipeg.

Police said Borislaw Bua, 19, was charged with abduction and was being returned to Vancouver.

The victim had been seen last at 8 p.m. Thursday and police said abduction was suspected when a note signed by the girl was found in a Kamloops, B.C., service station washroom Friday.

Freight Rates Going Up

MONTREAL (CP) — Canada's railways gave notice Tuesday they will raise "normal and competitive tariffs" on freight by an average of about 6 per cent on March 1.

A CP Rail spokesman said Canadian Transport Commission approval is not required for the increases, which will apply to about one third of the freight moved by CPR and CNR.

Normal and competitive tariffs are rates set as exceptions to class rates to meet market conditions and competition. Traffic now being carried under agreed charges would not be affected.

GIs in Civvies Dodge Cameras in Cambodia

NEW YORK (UPI) — American troops, dressed in civilian clothes but wearing combat boots and carrying weapons, were found at the bombed-out Phnom Penh airfield in Cambodia, CBS News reported Tuesday night.

Correspondent Don Webster, said newsmen were barred from one side of the airfield but by a "fluke" the CBS crew did get there.

★ ★ ★

"And on arrival . . . we found a unit of American troops on the ground here in Cambodia, carrying weapons, pistols, wearing combat boots, but otherwise wearing civilian clothes in an apparent attempt to hide their identity," Webster said.

He said the soldiers would not say what their unit was but one GI said they were led by a Colonel McKinley and pointed out a man in a white sports shirt.

The man in the white sports shirt, according to Webster, "was very upset by our presence and wouldn't come within one hundred feet of us much less answer our questions." Webster said the men came in in unmarked helicopters.

Webster said unmarked American-made helicopters have been spotted flying around Cambodia, and at the airport there were eight unmarked helicopters in the wreckage in addition to the ones the U.S. gave Cambodia.

★ ★ ★

At the end of his report, Webster posed three questions: What is the mission of these unmarked helicopters? Are these armed U.S. soldiers combat troops which have been banned from Cambodia in a law passed by congress? And if the military thinks there is no violation of policy, why are the soldiers dressed in civilian clothes?

Blast, Flames Hit Highrise

EDMONTON (CP) — A luxury highrise apartment building under construction near the city's downtown core was severly damaged by an explosion and fire Tuesday night.

Language Boss Apologizes

Air Canada Staff 'Bugged'

MONTREAL (CP) — Keith Spicer, federal language commissioner, says an Ottawa airport incident involving tape recording of Air Canada employees' conversation was a "misunderstanding" for which he has apologized to the employees' union representatives.

Published reports Tuesday said Ottawa-area members of Parliament launched a flurry of protests over the incident.

● $2 million plan to hire French-speaking public servants surprise to Drury. Page 31

The reports said a commission officer approached the ticket counter at the airport Dec. 14 and directed a number of questions in French at employees. An employee is said to have spotted a small tape recorder when the man unbuttoned his coat. The employee called RCMP, asking that he be ejected from the premises.

Spicer said in an interview Tuesday night the incident occurred "as part of an experiment with methods of verifying Air Canada's performance in serving Ottawa's bilingual public."

"As a result of a misunderstanding between Air Canada management and myself, eight minutes of innocuous ticketing conversation were taped without Air Canada employees receiving the general pre-notice I intended to give and thought had been given.

"When I heard the tape replayed that same afternoon, I immediately stopped the experiment as unacceptable. No names of employees were taken."

Ladysmith Canvass for Kinsmen Foundation

Child to Lead March

LADYSMITH — A small child in an old-fashioned wheelchair, pushed by a clown team, will lead Kinsmen Club of Ladysmith Mothers' March to business firms in Ladysmith and Chemainus next week.

Art Heaven, chairman of the businessmen's section of the march, said his clowns will be visiting business firms in Chemainus on Saturday and in Ladysmith on Feb. 6.

The actual march will take place in both Chemainus and Ladysmith from Feb. 1 to 6, when 130 mothers in the two areas will canvass every household in an attempt to reach a quota of $1,300 in each town.

★ ★ ★

Mike Petrak of Ladysmith Kinsmen and Mrs. Patty Chadwick of Ladysmith Kinettes are co-chairmen.

Proceeds go to the Kinsmen Rehabilitation Foundation of British Columbia for the care of children and adults who are crippled as a result of chronic disorders, disease and injuries.

Wheelchairs, respirators, crutches, prosthetic appliances and shoes are provided, and funds are available for counselling, transportation costs to special clinics and the Hemophilia Society, Paraplegic Society and others.

The foundation aided the rubella vaccination program in 1970 with $25,000, and on Vancouver Island more than $5,000 was spent on patient care alone.

Close to 100 patients from Vancouver Island were seen regularly at the Cleft Lip-Palate Rehabilitation Clinic at the Queen Alexandra Solarium in Victoria.

The foundation also supports rehabilitation workshops such as Arbutus Crafts in Victoria, where 62 disabled persons are gainfully employed. The Kinsmen provide the rent, office expenses and salaries for the staff of three, plus transportation of wheelchair clients.

PREPARING FOR march are clowns Sterling Beeston, Alan Johnston, Jim Halls, Art Heaven, Bob Wilcox, Jim Sutherland and "patients" Daylene Heaven, left, and Jasmine Sutherland. — (Jean Rogerson)

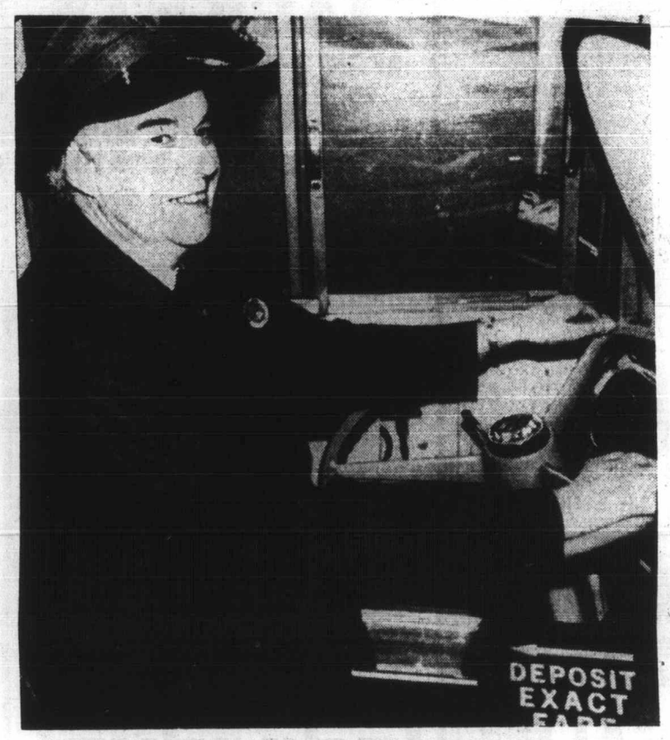

She Just Kept Driving Along

Snow hasn't bothered Eileen Lowe, only woman driver working with Nanaimo transit system. While other drivers avoided having to tackle icy conditions, she took out bus when-ever vehicles ran. She is one of few women in B.C. who hold Class A chauffeur's licence and also has her air brake ticket, seldom held by women.—(Agnes Flett)

Electronics Firm Seeks Check:

Federal Fisheries Policies Hurting Allied Industries

PORT ALBERNI — The federal fisheries department policies are having a direct effect on allied businesses and should be checked until such industries have a chance to diversify, a Port Alberni businessman told city council Monday night.

Fred Race, president of Canadian Marine Electronics Limited, told council his company employs three technicians and a bookkeeper in a business connected 90 per cent with the fishing industry.

Reductions in the number of fishing vessels has brought reduced sales and service in electronics alone to the point where many businesses can no longer employ experienced technicians required to service the equipment.

★ ★ ★

Fishing vessels tied up for service are not earning their way, fishermen do not make wages, costs go up and the price of fish to consumers will go up, Race said.

Attempts to enter importing of electronics proved only that a great deal of money is required, and "no bank is willing to invest in an industry that is taking such cutbacks as the fishing industry."

★ ★ ★

"We have given a great deal of thought to finding other solutions to our problems and find that every possible way is either blocked or finances are not available.

"Even the Industrial Development Bank representative (which claims to be government-backed to assist small businesses) informed us that finances were not available unless it was to purchase property or a building to house our operation, which is not our desire."

★ ★ ★

The letter asked that copies of it be passed to any group or person that city council might feel would have work, preferably of a contract nature, available. Otherwise, the continuing decline in the fishing industry might eventually force the company into liquidation, Race predicted.

Council will write to Fisheries Minister Jack Davis asking for an outline of plans to reduce the fishing industry and send a copy of the electronics company's letter to him and to MP Tom Barnett.

WITH PRESS, which clamps down on old cardboard, are Rod MacKay, store manager and Bob Kraft, employee. — (Klaus Muenter)

Store Sends It for Recycling

Cardboard Saved For Another Day

DUNCAN — Duncan Safeway is helping in the fight to protect the environment.

It is one of 30 stores in the chain — which has about 94 stores in the province — using a press to help save cardboard which would otherwise be burned.

Eventually it is anticipated that all Safeway stores will be equipped with similar presses.

The Duncan press puts out 30 bales of compressed cardboard weekly. Each bale weighs about 150 pounds and they are sent to the MacMillan Bloedel kraft mill at Vancouver for recycling.

Rod MacKay, manager at Duncan, said the press was installed about a year ago to save waste, space and cut costs. It cost about $3,700.

"We think it is a wonderful thing," he said.

★ ★ ★

James Egan, vice-president of Cowichan-Malahat branch of the Society for Pollution and Environmental Control, estimated that about 36,000 trees were saved annually by recycled material from the 30 Safeway stores.

"If we are putting more and more children on earth, we require more and more of our natural resources. They are limited and therefore we have no alternative but to carry out more and more recycling of practically every material we use. We are very pleased to see a company like Safeway saving about 100 trees a month."

★ ★ ★

Egan said that even more could be saved if the company introduced reusable net shopping bags.

He also said that he had heard many housewives complain that much of the wrapping used in stores was unneccesary.

Egan added that SPEC would like to see all chain stores and large shops become involved in recycling.

"If everybody would do it, we may be able to leave some trees and forests for future generations," he said.

McDiarmid:

Ottawa Breaks Pledge

A Social Credit MLA charged in the Legislature Tuesday night that Ottawa is not living up to the agreement it entered with B.C. for the purchase of private property within the boundaries of the Long Beach section of the West Coast National Park.

Dr. Howard McDiarmid, member for Alberni told the House the attitude is tarnishing the reputation of the provincial government representative on the spot and can seriously undermine later phases of property acquisition for the new park.

★ ★ ★

"I can state from personal knowledge," McDiarmid said, "that agreements to purchase property which were entered into between property-owners and the provincial government have not been completed by due date. At least 10 such cases exist and the whole program has been placed in jeopardy.

"On inquiring at our parks branch office, I find that all the half-millions dollars voted unanimously by this legislature last year has been paid out to property owners. The provincial government has transferred in October and November of last year and in January of this year $500,000 worth of clear title properties to the government of Canada and as of this date has not received one nickel to continue this aquisition despite repeated assurances from Ottawa that such funds will be forthcoming.

"The result is that our man in the field, Mr. Doug Rogers who has been doing an excellent job, has had his reputation tarnished and his position as a negotiator badly undermined."

★ ★ ★

Under an agreement signed by Ottawa and B.C. last year, the federal and provincial governments will share the cost of purchasing property within the park and the job of acquisition is to be handled by the provincial government.

'Mess' Irks Mayor

★ ★ ★ ★ ★ ★

Cleanup Will Be Ordered

LADYSMITH — Property around a service station at the north entrance to Ladysmith has become an "unsightly mess," and Mayor Kay Grouhel told council Monday she wants it changed.

The property is permitted to operate a gasoline and service station only, but 20 to 30 used cars are scattered around the property at all times in direct contravention of a bylaw, she said.

The station manager has indicated that he intends to apply for a licence to operate a used car dealership, but this licence will not be granted, and he will be given a warning that he must clean up his premises immediately, council decided.

★ ★ ★

This and similar items will be clarified when council passes a bylaw to amend the present zoning bylaw at next meeting.

Council also expressed concern over delays in handing over of the Agricultural Hall from the Agricultural Society to Ladysmith for repairs as the centennial project.

The society is seeking privileges which it says should be granted to the Air Cadets, while council says that the centennial grants from the federal and provincial governments are being paid on a per capita basis, and for everyone's benefit, not for specified groups.

★ ★ ★

Ald. Pat O'Brien suggested that "it is a matter of trust. Rules granting special privileges could be drawn up, after the exchange is made, by a committee on which Agricultural Society members could serve, and the provision for the Air Cadets could be made then."

Ald. Pat Ryan suggested the centennial committee be given a deadline to accept the terms and arrange for the turnover of the buildings title.

If this deadline cannot be met, then council would recommend an alternate project, so the town would not lose the benefit of the grants.

Members also voted to endorse a resolution being sent to the B.C. government by Port Alberni council to suggest that a freeze be imposed on all assessments for one year, that public meetings be held, and that the Equalized Assessments Act be redrafted in 1972, after the results of the meetings are tabulated.

★ ★ ★

Mrs. Grouhel commented that the equalized assessment has "become unrealistic" and something needs to be done.

A letter of appreciation will be sent to the Ladysmith public works foreman for the work done during the recent snowstorms.

Ryan, chairman of the works committee, commented that the men had worked long hours under terrible conditions, and that there had not been too many complaints received.

Budget Approved

LAKE COWICHAN — Final estimate for the 1971 Lake Cowichan school board budget has been approved by council.

Adam Andraschuk, board secretary-treasurer said Tuesday, "The gross budget of $1,896,622 was $243,728 over the cost of the basic education program allowed by the provincial government.

"Because of this coverage, the approval of the rural and village municipality was needed."

Parksville Days Date Arranged

PARKSVILLE — Parksville Pageant Days will be held July 9 to July 11. The celebration will incorporate the annual Miss Parksville beauty competition.

The dates were chosen recently at the year's first meeting of Parksville and District Chamber of Commerce when Clifford Leffler was named pageant committee chairman.

★ ★ ★

Mel Allen, chairman of the roads and beautification committee, reported on plans for the erection of a Welcome to Parksville sign at the two main entrances at the village.

★ ★ ★

The chamber approved a motion asking the post office department to provide access to the post office on the west side, adjacent to the parking lot.

It was also agreed to write to the village council urging that an avenue of elms be left on Memorial Avenue.

The trees were provided by Parksville Women's Institute in 1922.

Island Councils Pass School Budget

GOLD RIVER — Vancouver Island West school board's $1,166,153 budget has been approved by Tahsis, Gold River and Zeballos councils.

Approval of two of the three had been required.

Board chairman Dick Kosick told aldermen that the total is an increase of $44,586, or 3.97 per cent, over last year's budget.

However, he said that as far as they could see, there would not be any increase in taxes because of an assessment increase in the district. He explained that Gold River would have to raise $1,000 less than in 1970.

★ ★ ★

Kosick added that about 87 per cent would be paid by Tahsis Co. and Ucona Holdings and 13 per cent by other Gold River ratepayers.

Kosick explained to council that the increase in the budget was largely due to an 8 per cent increase in salaries and an increase in superannuation for district staff.

A considerable saving in the budget was made with the establishment of a one-room school at Kendrick, he said which had eliminated a costly water taxi service which had previously taken children to school at Tahsis.

★ ★ ★

Children from Esperanza are still taken to Tahsis schools but Kosick explained that that was a much shorter run — about eight miles as compared to approximately 15 miles from Kendrick to Tahsis —and much safer for the children as it was through more sheltered waters. Transportation from Esperanza is provided on a contract basis with the Nootka Mission boat.

A new, large catamaran boat had just been introduced on that service by Nootka Mission which he described as "very safe," complying fully to safety standards set by transport department, regarding lifesaving equipment.

Hearing Opens For Oliver

VANCOUVER (CP) — A "no publicity" order was made Tuesday at a preliminary hearing into charges of non-capital murder against Francis Wayne Oliver, 21.

He is charged with killing Donald (Dogface) Turner, shot to death last Oct. 28.

Oliver already has been committed for trial charged with the non-capital murder of yachtsman Klaus Prufer near Nanaimo.

Spoo

Mayor Frank Ney, MLA for N was presented with centennia at Children's Treatment Cen tevan Road, Nanaimo, M o Spoons are being sold through to raise money for Canadian C Palsy Association. Part of p

Cowichan Joini

Help for

DUNCAN — A steering committee has been appointed at Duncan to prepare for the formation of a Cowichan chapter of the B.C. Big Brothers movement.

More Use Space At Schools

PORT ALBERNI—Since Port Alberni school board opened schools, gymnasiums and auditoriums to the public, use is increasing.

Gymnasiums at Alberni District high school and E. J. Dunn school are in use four nights each week for community activities, the board learned, as it sought a spot to fit in a group of professional men desiring a badminton site one night a week.

Although the group offered to pay for use of the space, trustees pointed out policy is for the facilities to be available without charge, since the maintenance staff is on hand anyway Monday through Thursday. In addition, a soccer club sought use of John Howitt activity room two nights a week, and a church group asked for Alberni District auditorium Feb. 28 for a performance by a Vancouver choir.

Nanaimo Ferries Packed

NANAIMO — Mayor Frank Ney said Saturday that figures showing increased ferry traffic from Nanaimo to Vancouver would mean the use of "stretch" ferries in the near future.

During 1970, 1,469,884 passengers used the B.C. ferries on the Vancouver run.

The Gabriola Island ferry carried 148,653 passengers during the year.

Ney said increased traffic on that run may force a decision on whether to build a bridge to the island.

Ney said the increase in tourist traffic was contributing to the 10 per cent a year increase in passengers on B.C. Ferries.

Logging Official Dies at 71

SURREY, B.C. (CP) — Funeral services will be held today for logging executive Don McColl who died Friday at the age of 71.

McColl, born in Sterling, Scotland, introduced patch logging in the Alberni district and was known in the industry for his self-engineered railway and pole-car incline systems.

He was general manager of logging operations for Tahsis Co. Ltd. until his retirement in 1965, and a past president of Pacific Logging Congress.

Earlier in his career he was associated with the late J. H. Bloedel, H. R. MacMillan and the consulting firm of C. D. Schultz.

OMEN-COMICS

rland and "patients" Daylene en, left, and Jasmine Suther- — (Jean Rogerson)

licies

stries

McDiarmid:

Ottawa Breaks Pledge

A Social Credit MLA charged in the Legislature Tuesday night that Ottawa is not living up to the agreement it entered with B.C. for the purchase of private property within the boundaries of the Long Beach section of the West Coast National Park.

Dr. Howard McDiarmid, member for Alberni told the House the attitude is tarnishing the reputation of the provincial government representative on the spot and can seriously undermine later phases of property acquisition for the new park.

★ ★ ★

"I can state from personal knowledge," McDiarmid said, "that agreements to purchase property which were entered into between property-owners and the provincial government have not been completed by due date. At least 10 such cases exist and the whole program has been placed in jeopardy.

"On inquiring at our parks branch office, I find that all the half-millions dollars voted unanimously by this legislature last year has been paid out to property owners. The provincial government has transferred in October and November of last year and in January of this year $500,000 worth of clear title properties to the government of Canada and as of this date has not received one nickel to continue this aquisition despite repeated assurances from Ottawa that such funds will be forthcoming.

"The result is that our man in the field, Mr. Doug Rogers who has been doing an excellent job, has had his reputation tarnished and his position as a negotiator badly undermined."

★ ★ ★

Under an agreement signed by Ottawa and B.C. last year, the federal and provincial governments will share the cost of purchasing property within the park and the job of acquisition is to be handled by the provincial government.

Hearing Opens For Oliver

VANCOUVER (CP) — A "no publicity" order was made Tuesday at a preliminary hearing into charges of non-capital murder against Francis Wayne Oliver, 21.

He is charged with killing Donald (Dogface) Turner, shot to death last Oct. 28.

Oliver already has been committed for trial charged with the non-capital murder of yachtsman Klaus Prufer near Nanaimo.

Spoon for the Mayor

Mayor Frank Ney, MLA for Nanaimo, was presented with centennial spoon at Children's Treatment Centre, Estevan Road, Nanaimo, Monday. Spoons are being sold throughout B.C. to raise money for Canadian Cerebral Palsy Association. Part of proceeds will help children in Nanaimo area. Handing over spoon is Tabby Miller. Watching are Timmy Grant, Alfred Joe, Peter Beck, Norman Ranger, Eddy Roberts and Peter Clappis. — (Lynne Waller)

Cowichan Joining Big Brothers Group

Help for Lonely Boys

DUNCAN — A steering committee has been appointed at Duncan to prepare for the formation of a Cowichan chapter of the B.C. Big Brothers movement.

George Ashley, executive director of B.C. Big Brothers, spoke to a group of local citizens at the law courts in Duncan.

He outlined the history and workings of the movement which, he said, provided a stabilizing and helpful influence to fatherless boys in their formative years.

★ ★ ★

The association offers help to boys between the ages of eight and 15 who may be having difficulties in their personal and social development through incomplete family experience. A Big Brother is a volunteer who is matched with a boy on the basis of common interests and mutual acceptance and meets with him at least once a week to provide friendship and personal guidance.

The steering committee will investigate the area's need for this service and determine availability of volunteer resources.

Members of the committee include: Bob Purgavie, probation officer; Bill Abram, boy's counsellor and teacher; Michael Coleman, lawyer; Const. Hank Huibers, RCMP, Duncan; and Peter Sandercock, school teacher and Cowichan District Teachers' Association executive.

More Use Space At Schools

PORT ALBERNI—Since Port Alberni school board opened schools, gymnasiums and auditoriums to the public, use is increasing.

Gymnasiums at Alberni District high school and E. J. Dunn school are in use four nights each week for community activities, the board learned, as it sought a spot to fit in a group of professional men desiring a badminton site one night a week.

Although the group offered to pay for use of the space, trustees pointed out policy is for the facilities to be available without charge, since the maintenance staff is on hand anyway Monday through Thursday. In addition, a soccer club sought use of John Howitt activity room two nights a week, and a church group asked for Alberni District auditorium Feb. 28 for a performance by a Vancouver choir.

2 Days To "Coltdown"

DODGE 'COLT'
Our New Super Baby from JAPAN
COMING JAN. 28/71 to
NATIONAL
CHRYSLER-DODGE
819 YATES 384-8174

Nanaimo Ferries Packed

NANAIMO — Mayor Frank Ney said Saturday that figures showing increased ferry traffic from Nanaimo to Vancouver would mean the use of "stretch" ferries in the near future.

During 1970, 1,469,884 passengers used the B.C. ferries on the Vancouver run.

The Gabriola Island ferry carried 148,653 passengers during the year.

Ney said increased traffic on that run may force a decision on whether to build a bridge to the island.

Ney said the increase in tourist traffic was contributing to the 10 per cent a year increase in passengers on B.C. Ferries.

Logging Official Dies at 71

SURREY, B.C. (CP) — Funeral services will be held today for logging executive Don McColl who died Friday at the age of 71.

McColl, born in Sterling, Scotland, introduced patch logging in the Alberni district and was known in the industry for his self-engineered railway and pole-car incline systems.

He was general manager of logging operations for Tahsis Co. Ltd. until his retirement in 1965, and a past president of Pacific Logging Congress.

Earlier in his career he was associated with the late J. H. Bloedel, H. R. MacMillan and the consulting firm of C. D. Schultz.

SIMPSONS-SEARS

FAMILY WEAR SALE

Personal Shopping Only ... While Quantities Last!

OPEN TONIGHT 'TIL 9

Open Every Wednesday, Thurs., and Fri. Until 9 p.m.

Colourful Spring SHIFTS

Sale Price, ea. 3.99

"Shift" into spring with one of these gay coloured dresses. Cotton, Cotton sateens and other washable fabrics are all yours in a colourful array of styles and sizes. S.M.L.

Personal Shopping Lingerie (38)

SAVE 40% to 50%! Women's Spring

FASHION SHOE SALE

A return to elegance is the big Spring fashion news of "71"—we have it all—from the heel to the toe; the look is feminine—chic. Styles include patent leather and pythone skin in Blacks and Browns, sizes 5½ to 9.

Reg. 17.99 to 19.99 Sale Price, pr. 8.97

3-Strap Sandal Special!

Flat and casual, these sandals offer top fashion as well as comfort! Available in Bone or Brandy. Sizes 5 to 10. Pr. 2.99

Personal Shopping Women's Shoes (54)

WOMEN'S SPORTSWEAR

Blouses

100% polyester blouses — your best buy for easy care, longer wear because no ironing needed if machine washed and dried. Long sleeved styles in Blue, Pink, Yellow with lace trim and ruffled fronts. Sale Price, ea. 3.99

Cotton Denim Jeans

Manufacturers clearance of denim jeans in a selection of plains and stripes, fly fronts with straight leg styling. Sanforized and machine washable. Sizes 10 to 16. Sale Price, pr. 4.99

Clearance of Slims

Clearance of all slims — polyester, nylon knit, wools, novelty prints and corduroys in a variety of styles including front and side zippers, and pull-on elastic waists. Assorted colours. Sizes 10 to 18. Sale Price, pr. 3.99 to 11.99

Ski-Pants

Take to "The Slopes" in Fashion! Slim fitting pants made of easy care nylon and lycra stretch. Slims have under heel sling or over the boot style leg. Assorted colours in sizes 10 to 20. Reg. 10.99 to $25. Sale Price, pr. 7.99 to 17.99

Personal Shopping Women's Sportswear (7)

⅓ OFF MEN'S OUTERWEAR

Reg. 19.99 to 79.99

Sale Price, ea.

12.97 to 52.97

"In" styles for outdoors! This clearance of ski-jackets, wool melton coats, suede and leather, top coats, and all weather coats. Top quality at a low price.

Personal Shopping Men's Wear (45)

BOYS' WEAR

Knit Shirts

Boy's knit shirts take shape in soft acrylics that need next to nothing care — just machine wash and dry. 3-button style, crew neck. Green, Blue and Rust in 8 to 16 Sale Price, Ea. 2.47

Flair Pants

Fashion flares for the junior boy in your life! Washable, rugged, cotton twill flares have ½ boxer waist. Blue, Green or Gold colours in sizes 7 to 12 Sale Price, pr. 3.47

Personal Shopping Boy's Wear (40)

Men's Basketmasters

GYM SHOES

Basketmasters — designed for the active sportsman. Solid rubber soles have firm arch supports. Washable canvas and rubber construction. Black only in sizes 6 to 12 (men's only!) Sale Price, pr. 4.97

Personal Shopping Men's Shoes (67)

SIMPSONS-SEARS Hillside

IT'S ON NOW! THE SALE EVENT THAT HAPPENS ONLY TWICE A YEAR!

"Royal Bond"

British Shoes

Sale Price, Only 14.97 Pr. (2 Pr. $28)

● Everything about Royal Bond British shoes is very special ● Craftsmanship that produces a flawless finish ● Careful attention to every detail ● Perfection at a sale price . . . buy several pair now!

Each Royal Bond shoe has these fine features: ● Top quality leather uppers ● English Kip leather quarter linings and heel seats ● Long wearing bend leather soles ● Full and half sizes 7 to 12.

A. Monk Strap Demi-Boot—Brown, D width Pr. 14.97

B. Slip-On—With instep overlay. Brown. D width Pr. 14.97

D. Wing Top Slip-On— Tarnished Gold Pr. 14.97

E. Plain Toe Blucher— Antique Brown. D width Pr. 14.97

F. Blucher Brogue—Gold grain. Black smooth. E width Pr. 14.97

G. Reverse Seam Blucher— Black. EE width. Pr. 14.97

Simpsons-Sears: Men's Shoes (67) Teleshop 386-3161

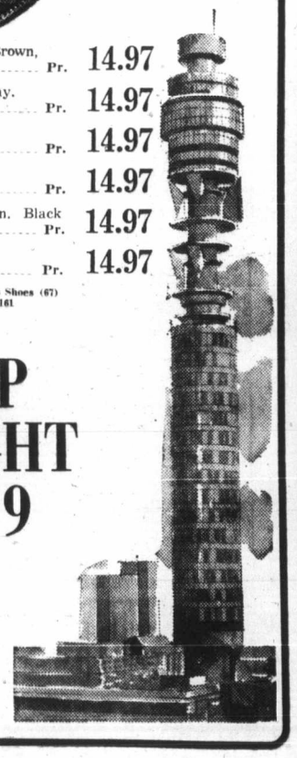

SHOP TONIGHT 'TIL 9

Simpsons-Sears, Hillside: 3190 Shelbourne Street. Lots of Free Parking . . . No Tickets, No Time Limit.

The Daily Crossword Puzzle

By R. A. POWER

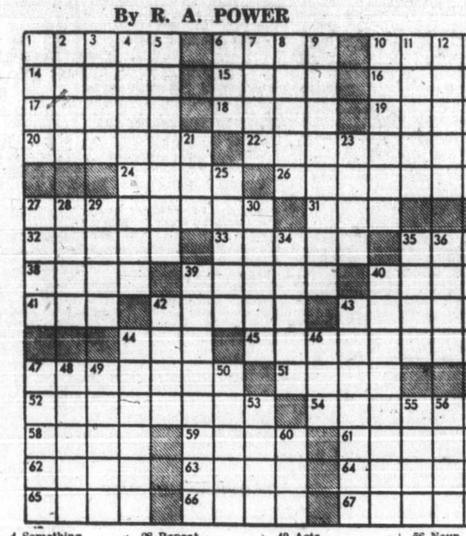

ACROSS
1 Entertainment form
6 Lend a hand
10 Mineral springs
14 — nous: Between ourselves
15 Swan genus
16 Ship body
17 Decorate
18 — — girl: 2 words
19 Constellation
20 Sort of depressed
22 Prudent
24 Work
26 Occupations
27 Left
31 Hawaiian hawks
32 Images
33 Hold firmly
35 Asian festival
38 Close
39 — Paul or John
40 Bloody
41 Humid's partner
42 Large bundles
43 Gas used in vacuum tubes
44 Chinese dynasty
45 Lessen
47 Time intervening
51 — earth
52 — — general: 2 words
54 Sprees
58 Shape
59 Author unknown
61 Jules —: Fr. novelist
62 Slave
63 Irritate
64 Heath genus
65 Noun ending
66 University
67 Units in physics

DOWN
1 Brunch, for one
2 Ruin
3 Put away
4 Something that causes anger
5 Examiners of book, plays, etc.
6 Farm animal
7 Alleged force
8 Sound judgment
9 Down-to-earth person
10 Allots
11 Menu item
12 Writer of boy's books
13 Openings
21 Baseball statistic
23 Farmer's concern
25 Lawful
27 Receptacle
28 Repeat
29 Facial expression
30 Removed moisture
34 Goose genus
35 Roman garment
36 God of love
37 Newcastle's waterfront
39 Free from dirt
40 Foliage
42 Musical units
43 Reached
44 Ancient Greek messenger
46 Truck section
47 In the event that: Dial.
48 Snare
49 Acts
50 Craze
53 Drumbeat
55 Facial expression
56 Noun ending
57 Bodies of water
60 Born

Answer to Previous Puzzle:

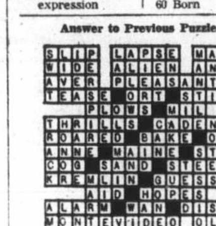

197 HOUSEKEEPING ROOMS TO RENT

CLEAN BRIGHT ROOM, SEMI-private, kitchen, bath. $70. 2315 Wark.

HOUSEKEEPING ROOM WITH kitchenette for middle-aged person. 385-2055.

FURNISHED, LARGE HOUSE-keeping room and kitchenette. Downtown area. 385-3284.

DOUBLE FRONT ROOM, SINK with cabinet, fully furnished, central, all included. $65. 385-4237.

$43. FURNISHED HOUSEKEEPING room. St. Helen's, 828 Courtney St., 383-8437.

HOUSEKEEPING ROOM, CLOSE to St. Joseph's. 382-7536.

CLEAN ROOM, ALL FOUND. Working person only. 388-4858.

3 UNITS. SUIT MATURE LADIES, walking distance town. 382-1051.

FAIRFIELD CLOSE TO EVERY-thing, mature ladies. 384-3810.

PENSIONER PREFERRED. 3 blocks town, $60. 383-8818.

200 APARTMENTS TO RENT UNFURNISHED

BBBBBBBBBBBBBBBBBBBBBBB
BROWN BROS. ON BLANSHARD at VIEW
385-8771 ANYTIME
BBBBBBBBBBBBBBBBBBBBBBB

HARRISON HOUSE
1417 HARRISON ST.
$135-$170
New building with all the latest conveniences. Lovely 1 and 2 bedrooms. For viewing call 385-8771. One child welcome.

$165
DON QUADRA APTS.
3244 QUADRA ST.
Two-bedroom suite. Feb. 1. Bachelor suite — $115. Feb. 1.

$110
GROTON MANOR
550 RUPERT ST.
One-bedroom suite. Feb. 1.

$75
QUEBEC APTS.
423 QUEBEC ST.
Small bachelor suite. Feb. 1.

$106
SPRING RIDGE APTS.
1235 BALMORAL
Bachelor suite. Feb. 1.

$105
WALLMERE APTS.
2180 HAULTAIN ST.
Oak Bay. Bachelor. Feb. 1.

$140-$150
HARBOUR VIEW MANOR
925 ESQUIMALT RD.
One-bedroom suite.

$170 and $145
VILLAGE MANOR
2056 OAK BAY AVE.
Two-bedroom suite. Vacant. Free light. Also one-bedroom on top floor.

$125
KINGSMERE APTS.
1757 BANK ST.
One-bedroom suite.

$135
SKYLINE GORGE APTS.
2925 QU'APPELLE
One-bedroom suite. Vacant.

$133
WYCLIFFE MANOR
1510 JUBILEE AVE.
One-bedroom suite.

$120
ROYAL COMMODORE
715 VANCOUVER ST.
One-bedroom suite.

$115
LORD NELSON
1615 BELMONT AVE.
One-bedroom suite. Two-bedroom suite at $135.

$120
WALLMERE APTS.
2180 HAULTAIN ST.
One-bedroom suite. Vacant.

$140 and $170
HARO APTS.
1400 BEACH DR.
Two-bedroom suite. Vacant.

$140
WOODRIDGE MANOR
2230 CADBORO BAY RD.
One-bedroom suite. Jan. 15.

$135 and $140
HIGHLANDER APTS.
2151 HAULTAIN ST.
One-bedroom suite. Spacious.

$135
ROYAL RAMADA
825 COOK ST.
Two-bedroom suite. Vacant.

$165
LUXOR MANOR
1050 RICHARDSON ST.
Spacious, three-bedroom suite.

For more information or free transportation please call 385-8771.

LARGE, CLEAN 2-BEDROOM suite. $140 includes everything. 382-2653.

BACHELOR SUITE, HEAT AND water, $85. 479-7526.

200 APARTMENTS TO RENT UNFURNISHED

CAMOSACK MANOR
1035 BELMONT AVE.

located on 2½ acres of delightful property in the quiet residential Rockland area and commanding unequalled views of the whole of Greater Victoria, this finest of Hi-Rise apartments offers the ultimate in spacious, well-designed, 1, 2 and 3-bedroom suites.

Available now — One only, 3-bedroom, 2-bathroom luxury corner suite of approx. 1,600 sq. ft.

Also available — 2 very large 1-bedroom suites.

Other features include:
—Saunas and exercise equipment
—Off-street guest parking
—Banquet room
—Rooftop lounge and observation deck
—Specially designed overnight guest rooms
—Free laundry and dryers
—Full-sized lockers
—Twin elevators
—Double drape tracks

Check our attractive rentals and inquire about possible vacancies. We are willing to hold suite, if necessary. Please see our resident managers, Capt. and Mrs. Duncan, Suite 101, telephone 386-0191.
"A Block Bros. Development"

TUDOR ESTATES LTD.
2030 DOUGLAS ST.

THE RICHELIEU
3187 Shelbourne St.
1-BR from $127, 2-BR from $166. Phone 592-0554.

THE FONTAINEBLEAU
3159 Shelbourne St.
1-BR 4th floor $138. 2-BR $160. Phone 592-4154.

CHARTWELL HOUSE
1333 Harrison St.
1-BR from $129. Phone 382-0863.

MITCHELL OAKS
2065 Oak Bay Ave.
1-BR from $132. 2-BR $165. Phone 598-3285.

PONDERSOA
1184 Esquimalt Rd.
2-BR from $140. Phone 382-6936.

RITHET PLACE
385-2559 500 Rithet St.

One block from the most beautiful waterfront in the world; good sea and mountain views from extra spacious suites.
These de luxe suites contain:
—Quality wall-to-wall carpeting. Cushion floor kitchen and bath. Superior soundproofing (concrete floors and double wall insulation.)
—De luxe walnut kitchen cabinets. Feature wallpaper, china shelves.
—Curteous resident managers.
1-Bedroom from $125
This large new building contains all the modern luxuries, many more than the standard apartment.

ELEGANCE IN ROCKLANDS

Peace and quiet surround this attractive accommodation. 2 bedrooms, dressing room, 1½ bathrooms, carport. Stove, fridge, heat and water included. Available Feb. 1, $190.

In same Rockland home as above, 1-bedroom bachelor suite. $85.

OCEAN COVE RENTAL SERVICES
3995 Quadra 479-4422

$115 — 1039 McCLURE
2 Bedroom suite — some furniture child welcome — close to town available February first.

$73 2602 GRAHAM
Heated studio suite in the Hillside Quadra area — available February first.
PEMBERTON, HOLMES LTD.
384-8126

VALENCIA
BEACON HILL PARK
All luxury features
1-bedroom from $133
Phone Mrs. Lee — 386-2843
Or 385-7761
D. F. Hanley Agencies Ltd.

JAMES BAY
near High Rise apartments. Close to shops and bus. Completely renovated. 1200 sq. ft. Main floor. $175 incl. heat and hot water. Mr. Bacon, Byron Price and Associates Ltd. 385-2458.

OAK BAY, ROYAL NEWPORT. Spacious 2-bedroom seaview suite. Cablevision. Free laundry. On bus route. $143. Immediate. Also March 1, Manager 598-2292 or Mears, Whyte and Gower Ltd. 598-3321.

FORT ST. — WALKING DISTANCE to town. Modern 1-BR suite in four plex. Now only $110 per mo. For occupancy February 1st.
BOORMAN INVESTMENT CO. LTD.
1111 Government St. 386-9212

1-BEDROOM, MODERN BLOCK, carpeted throughout, free laundry and heat. $125. 386-0113.

FAIRFIELD, LARGE 1 BEDROOM self-contained suite. Stove, fridge, quiet couple only. $85. 592-2365.

TWO 1 BEDROOM SUITES WITH stove and fridge. $85. 390 Moss Street. 384-7156.

MODERN 2-BEDROOM APARTment duplex, wood panelling, terrific view, adults. 383-2938.

OCEAN VIEW
1-bedroom suites, $135 and $115. 626 Dallas Rd.

2 ROOMS, SHARE BATH, $60, utilities included. Apply 1001 North Park Street.

1 BEDROOM, FOR ELDERLY lady. Central Park area. $70. 383-0130.

SPACIOUS 2-BEDROOM SUITE, plus den, close to town and St. Joseph's Hospital, $165. 382-5861.

COMFORTABLE CARPETED 1-bedroom suite. Close in. Elderly couple. Cablevision. $95. 384-5772.

ESQUIMALT, SELF-CONTAINED 2 bedroom, laundry, cable, bus. 382-4461. 383-2529.

WARM, COMFORTABLE, 3 rooms. James Bay. Stove, fridge. $90. 479-6754.

1 BEDROOM, FRIG AND STOVE. $85 month. 479-4019.

CITY-MAYFAIR AREA. CLEAN 1-bedroom suite, $68, 382-5555.

200 APARTMENTS TO RENT UNFURNISHED

BBBBBBBBBBBBBBBBBBBBBBB
BROWN BROS. ON BLANSHARD AT VIEW
385-8771 ANYTIME
BBBBBBBBBBBBBBBBBBBBBBB

BARRINGTON MANOR
2174 CADBORO BAY RD.
Modern new building with all the modern conveniences. Near bus, shops and Willows Beach.
One-bedroom, carpets $132

BOWKER MANOR
2233 BOWKER AVENUE
Brand new building on a quiet street near Willows Beach. Extra large rooms with carpets, colored fixtures, vanity bathrooms, large walk-in closets.
One-bedroom suites from $145
Two-bedroom suites from $170

CAIRN VILLA
713 CAIRN RD.
New block in a lovely park-like setting. Located off Old Esquimalt Road just west of Lampson. Lovely easy-care carpets and the modern conveniences.
One-bedroom suite $138
Two-bedroom suites from $160

GRENADIER MANOR
1537 BELCHER AVENUE
Modern building on a quiet street near Jubilee Hospital and bus and shops. Wall-to-wall carpets.
One-bedroom suites from $127
Two-bedroom suites from $160

NELSON LODGE
1337 SAUNDERS ST.
This modern block is on a quiet street. Lovely Esquimalt location. All the latest conveniences. Sauna bath.
One-bedroom suites from $135

REDWOOD MANOR
430 CHESTER ST.
Lovely quiet Fairfield location. Lovely carpets. Near bus and shops. Free laundry facilities. Superior soundproofing.
One-bedroom suites from $145
Two-bedroom suites from $160

SIERRA VILLA
547 NIAGARA ST.
Modern building with all the latest conveniences. Near Parliament Buildings and Dallas waterfront.
One-bedroom suites from $130

All apartments have congenial resident managers that will be pleased to show you through these suites. Reserve now for Jan. or Feb. occupancy. Free transportation available by appointment.

TUDOR ESTATES LTD.
2030 DOUGLAS ST.

"GRANITE HOUSE"
2100 GRANITE ST.
ENJOY ELEGANT LIVING IN THIS BRAND NEW RESIDENTIAL BUILDING LOCATED IN OAK BAY JUST OFF THE AVENUE AND CLOSE TO TRANSPORTATION AND SHOPPING. QUIET SPACIOUS SUITES FEATURING
—Wall-to-wall carpeting
—Floor-to-ceiling drapes
—Colored appliances
—Cablevision
—Controlled entrance
—Ample storage and parking space
Open for viewing 9 a.m. to 9 p.m. daily, make your bookings now for February or March
One-Bedroom from $134
Two-Bedroom from $171
Resident Manager, 592-9883
Suite 102

"MARQUEE COURT"
2095 OAK BAY AVE.
THIS NEW 29-SUITE BUILDING IS CENTRALLY LOCATED FOR BUS, SHOPPING, CHURCHES OR A LEISURELY STROLL TO THE VILLAGE, ONE AND TWO BEDROOM CORNER SUITES STILL AVAILABLE. CONTAINS ALL THE FEATURES EXPECTED IN A MODERN APARTMENT BUILDING. OPEN FOR VIEWING 9 A.M. TO 9 P.M. DAILY.
ONE BEDROOM FROM $132
TWO BEDROOM FROM $180
RESIDENT MANAGER SUITE 103
592-9004

Haven Villa, Sidney
Spacious 1-2 bedroom suites from $125. New soundproof bldg., electric heat. Carpeted, drapes. Laundry, parking. Controlled entrance, elevator. Quiet, but central location. Shops, bus. Up to 1 month rent free. Res. Manager, 656-4827.

THE HENRY HUDSON
576 SIMCOE STREET
One — 1-bedroom luxury suite, $137. Available January 15. Suitable pets accepted. Resident manager, Mr. J. Y. Woods, 386-6446.

2-BEDROOM SUITE, MAIN floor, for elderly people. Vacant Feb. 1. 382-6681.

SPACIOUS 1 BEDROOM, SELF-contained suite. Close-in. $75. 386-9373.

200 APARTMENTS TO RENT UNFURNISHED

XXXXXXXXXX
X BOULTBEE X
X SWEET X
X Realty X
X Ltd. X
X X
X
YORKSHIRE TRUST AFFILIATE

OLYMPIC COURT APARTMENTS
827 Selkirk Street
Esquimalt
A brand new apartment block to scenic Selkirk St., close to City Centre. This is a quality building containing all the best features and moderate rents. ALL are ONE bedroom suites so not suitable for children and no pets permitted.
—MODERN SOUNDPROOFING
—LAUNDRY FACILITIES
—BALCONIES
—CLEAN ELECTRIC HEAT
—CARPETED THROUGHOUT
—QUALITY BATHROOM AND KITCHEN EQUIPMENT
—ATTRACTIVE LIGHTING FIXTURES
—RENTS FROM $132
PAY ONLY YOUR TELEPHONE. YOUR RENT INCLUDES HEAT, LIGHT, COOKING AND CABLEVISION.
Call 388-5561 Anytime

HERITAGE HOUSE
520 RITHET ST.
One block from Dallas Rd. waterfront. 3 blocks from Beacon Hill Park, Beautiful view of the straits.
AVAILABLE NOW
Features include:
—W-W QUALITY CARPETS
—CONCRETE FLOORS AND DOUBLE INSULATED WALLS FOR SOUNDPROOFING
—FREE OUTDOOR PARKING
—ELECTRIC HEAT INCLUDED
—CONTROLLED ENTRANCE
—COLOURED APPLIANCES
—EXTRA LARGE SUITES
—CABLEVISION
BACHELOR FROM $110
1 BEDROOM FROM $125
2 BEDROOM FROM $160
RESIDENT MANAGER
SUITE NO. 401
386-3975

CHARTER HOUSE
435 Michigan
384-8923

REGENT TOWERS
415 Michigan
383-6216

—Swimming pool
—Covered parking
—Cablevision
—Located in spacious well-kept grounds
—Pleasant stroll to downtown
—Choice ocean view
1-Bedrm Suites from $126
2-Bedroom Suites from $172
All Rental Enquiries Welcome
Managed by
NORTH WEST TRUST
386-3534

On the Waterfront
MARINA PARK APARTMENTS
2000 White Birch Road, Sidney
Just North of Resthaven Hospital
1st phase — 84 suite apartment completed
2nd phase — Marina (Completion next spring)
Moor your boat at the foot of your spacious suite in this de luxe apartment.
—Room size balcony with privacy.
—Seaview from most suites, even from the kitchen.
—Self-cleaning oven ranges.
—Large 2-door refrigerators.
—Rent includes hot water heating and cablevision.
1-Bedrm. suites from $135
2-Bedrm. suites from $165
Adults Only — No Pets
Resident Managers
MR. and MRS. S. ARDEN
656-1616 or 477-2300

ELMWOOD TERRACE
1399 Stanley at Pandora
All the features expected in a new quality building
—Carpeted throughout
—Clean electric heat
—Very large balconies
—Cablevision
—Thorough soundproofing
—Beautifully landscaped
—Sauna, exercise room
—Billiards and ping-pong
—Laundry
—Roof sundeck
—And much more!
LARGE 2 BEDROOM
THIRD FLOOR $162
Resident Manager: 388-6718
Adults Only — No Pets
Diamond Developments Ltd.

NOW RENTING
THE ROYAL LYNNWOOD APARTMENTS
1310 HILLSIDE AVENUE
Spacious one and two-bedroom suites await your inspection in this new block. A small deposit will reserve a suite for you.
1-BDRM suites from $127
2-BDRM suites from $160
RENTAL AGENTS:
P. R. BROWN & SONS LIMITED
762 Fort Street 385-3435

MODERN SELF-CONTAINED 2-bedroom suite in fourplex. Stove, frig, laundry facilities, $135. Cook St. near Beacon Hill. Adults. 598-3419.

WHYTECREST APTS.
Near Uplands Golf Club and beach, spacious 1-bedroom suite, covered carport, cablevision, drapes. $120 2160 Haultain. 592-3298.

TWIN HOLLY APARTMENTS 476 Lampson. Spacious 3-bedroom apartment. 385-2269.

200 APARTMENTS TO RENT UNFURNISHED

BRAND NEW
"THE OAK BAY MALL"
2025 OAK BAY AVENUE
Centrally located to bus, shopping centre, UVic, Jubilee and leisure areas. Luxury apartment with bright de luxe suites.
FACILITIES AVAILABLE
—BILLIARD ROOM
—SAUNA ROOM
—WORKSHOP
—High quality soundproofing; concrete floors.
—6" insulated double walls.
—Attractive wall-to-wall carpets — High density underlay.
—Quick, clean heat with thermostat
—Free cablevision and storage
—De luxe factory-made cabinets, colored automatic appliances.
—Feature wall paper and chandelier.
—Generous living areas
—Built-in China shelves
—Cushion floors in kitchen and bath
—Ceramic tiling, coloured vanities
—Fibreglass draperies — fireproof
—Self-closing fire doors
—Silent elevator
—Covered parking
—Courteous, efficient managers —
—All suites include heat, cablevision, drapes, storage, parking.
Mr. and Mrs. Punt,
Suite 410, 592-4125

1-BEDROOM from $135
CORNER SUITE
IMMEDIATE OCCUPANCY

OAK BAY
BRAND NEW
WINCHESTER COURT
"The Building with the Courtyard."
—32 De luxe extra spacious suites.
—Quality wall-to-wall carpeting.
—Concrete floors, double walls.
—BILLIARD ROOM
—SAUNA ROOM
—WORKSHOP
—Walnut kitchen cabinets.
—Feature wallpaper, china shelves.
—Coloured appliances.
—Cushion floor kitchen and bath.
—Generous living area.
—All suites include heat, cablevision, drapes, storage, parking.
—Courteous resident managers.
1 BEDROOM $130
IMMEDIATE OCCUPANCY
223 - 1063 Foul Bay Rd.
Call Mr. and Mrs. R. Bowlby
598-1790

NEW
THE DEVON OAKS'
1066 FOUL BAY ROAD
Quiet, desirable location. Close to shopping, bus routes, Jubilee and leisure areas.
—Excellent soundproofing
—6" insulated double walls
—Concrete floors
—Walnut kitchen cabinets
—Colored appliances
—Cushion floor kitchen and bath
—Feature wallpaper, china shelves
—Quality wall-to-wall carpeting
—Generous living areas
—All suites include heat, cablevision, drapes, storage, parking.
—Courteous resident managers.
ONE BEDROOM $138
IMMEDIATE OCCUPANCY
Manager: Mr. and Mrs. M. Punt
592-4125

PARK PACIFIC APARTMENTS LTD.
For details and transportation to view all above suites, call Mr. Bowlby, Prop. Mgr. 598-1790.

THE PRINCESS PATRICIA
701 and 703 Esquimalt Rd.
View the Blue Pacific and Inner Harbour from our Spacious Suites
— GE Appliances
— Cablevision
— Lounge
— Sauna
— Controlled Entrance
— Intercom
— Sound proofing
— Resident manager
— Child 2 and under welcome.
AVAILABLE NOW
IMMEDIATE OCCUPANCY
1 Bedroom suites from $128
Inquiries—9 a.m.-8 p.m.
Phone 382-2225.

BURNSIDE GARDENS
3622 TILLICUM RD.
AVAILABLE NOW
2 and 3-bedroom family accommodation.
Colored appliances, heat, water, cablevision, Cihldren welcome.
To view
Call 384-0034, 384-4365

BEST LOCATION IN TOWN NEAR Beacon Hill Park, bus and shopping, close to town.

MONTE CARLO
1030 Pendergast
1-bedroom from $130-$143
2-bedroom $170

CASA MONTEGO
1035 Pendergast
1-bedroom $135

BARCELONA MANOR
1022 Pendergast
Bachelor from $110-$118
1-bedroom from $127-$135
Call Res. Manager, 384-1044

G & O Holdings, 598-4821

DUNSMUIR HOUSE
831 Dunsmuir Rd.
(off Esquimalt Rd.)
2 bedroom from $155
Ground floor, quiet, spacious
1 bedroom from $135
Quiet, Seaview
Adults only — no pets
Resident Manager
388-4943 (Ste. 403)

MARIFIELD PARK
562-6 Simcoe St.
Large, beautifully decorated apartments with sunken baths, 12x15 bedrooms and plush wall-to-wall carpets.
1-Bedrm. from $125
Adults only—No pets
Resident Mgr. 383-7628
Goward Developments Ltd.

EL CAMINO APTS.
1530 Belcher Ave.
1 bedroom on fourth floor. Good view. Quiet, modern, redecorated, spacious, free laundry — heating, cable, FM, drapes, balcony, colored appliances. Free covered parking when available 5 minutes to City centre. Manager, 384-1078.

OAKRIDGE HOUSE
2646 COOK STREET
Modern quiet warm apartment. Wall-to-wall carpets, all modern conveniences. Wonderful views of city. 2 bedroom from $155. 1 bedroom from $125. 385-3503.

QUADRA, NEAR BAY, FEB. 1ST— 1-bedroom suite, modern block. Sorry, no children, no pets. Phone 386-3815.

LAKEVIEW APARTMENTS, 1220 Goldstream Ave., have a 3-bedroom suite. Available February 1st. $125. 478-2513.

BACHELOR, JUBILEE AREA. February 15, ideal for nurse, working girl, $90. 592-4805 or 598-3203.

2-BEDROOM IN SIDE-BY-SIDE. Cook near Rockland, electric kitchen, heated, cablevision. $140 Elderly preferred. 598-4184.

$110—ONE BEDRM SUITE VACANT; Heated Cablevision and Parking. 1239 Park Terrace Esquimalt 385-2925.

425 WILSON, ONE BEDROOM suite, lovely view. $93. Available Feb. 1st.

3 ROOM BASEMENT SUITE, $60 month, well heated. 386-0503.

200 APARTMENTS TO RENT UNFURNISHED

NOW RENTING
COLONY PARK MANOR
In the University Area
1680 Poplar St at Richmond Rd
For total living!
NEAR ...
Shopping, Racquet Club, Golf Clubs and bus
COMPARE THESE FEATURES:
Range, self-cleaning oven
Refrigerator with automatic defrost.
Exceptional soundproofing with concrete sub-floors
Garburator in each suite
Luxury wall-to-wall carpet
Indoor heated pool
Hydro-therapy swirl pool
Cablevision-FM
Sauna Room and Showers
Hobby Room, Games Room.
1-BEDROOM SUITES from $148.50 - $167.50
No 2-Bedroom Suites Available
Appointment to view
Phone Mr. or Mrs. D. Bertrand, Resident Managers, Ste. 119.
477-1711

LORD AND LADY SIMCOE
THE SIMCOES
"Victoria's Prestige Address"
1 OR 2-BEDROOM SUITES
Available Now
Furnished or Unfurnished
VICTORIA'S LARGEST HEATED SWIMMING POOL AND SAUNA
—Washers and dryers.
—Drapes.
—Sound proofing.
—Wall-to-wall carpet.
—Free outdoor parking.
—Recreation room, billiard table, etc.
—Lounge.
—Resident managers.
—Cablevision.
—Controlled entrances.
440-450 Simcoe Street
385-3111

ONE BEDROOM SUITES
from $132.00
CASA DEL MAR
1625 Richmond Rd.
Call Resident Managers
385-4250
Check these features:
—Distinctive Spanish style
—Controlled entrance
—Superior soundproofing
—Wall to wall carpet
—Mail delivery to suites
—Close to bus, shops, hospitals

BUILDERS AND DEVELOPERS

KLEE WYCK
1340 Harrison
1-bedroom suites from $130
Soundproofing
Sauna bath
Games room
Large balcony and cablevision. Wall to wall carpets.
Resident Manager—388-5611
Adults Only — No Pets

TIDELINE APARTMENTS
1470 DALLAS RD.
Brand new luxury apartment with beautiful panoramic seaviews. All the latest conveniences.
Bachelor suites from $115
1-Bedroom suites from $130
2-Bedroom suites from $160

BROWN BROS. AGENCIES
Call 385-8771 anytime
For more information or free transportation

ORCHARD HOUSE
Ajacent to Parliament Buildings and Beacon Hill Park—
1-bedroom from $130
2-bedrooms from $170
647 Michigan
Phone 382-4650

CHRISTIE POINT APTS.
Portage Inlet Waterfront
2-Bedroom, adults only suite. Beautifully located from $145.
3-Bedroom townhouse, 1½ bathroom. Personal washer and dryer, $180. Rent includes heat, living room drapes, range, fridge and cablevision. 385-0644. 2951 Craigowan. NO PETS.

QUADRA VILLA
QUADRA AT TOPAZ
Children Welcome
Feb 1 Sundeck — Patio — Drapes Cablevision — Laundry and Parking.
2 Bedrooms, $149
One Available Immediately
Resident Manager, Suite 2854
382-0722

Don't Depend on the Bus
Live at
THE HAIDA
1165 Yates St.
5 mins walk to downtown. New, warm and comfortable. Mail delivery to suites
1 BR. From $125
Apply Suite 104

GOODACRE TOWERS
350 and 360 DOUGLAS ST.
Directly opposite Goodacre Lake in beautiful Beacon Hill Park. Customary highrise amenities. 1 bedroom suites available for immediate occupancy. 2 bedroom available now. For further rental information phone 385-8111, 9 to 5.

THE CORONA
1430 Stadacona Ave. 382-2661
1 bedroom $125
2 bedrooms $160
NEW MODERN SUITES

THE CHATELAINE
1435 Elford St 383-6809
1 bedroom $125
2 bedrooms $160
NEW MODERN SUITES

THE REMBRANDT
1475 PANDORA
1-Bdrm. suite available in this attractive block next to Super market across from park.
$120
Apply Suite 103

WESTWOOD ARMS
1150 HILDA ST.
One only, 2-bedroom suite at reduced rent. Middle-aged or elderly people preferred. A modern apartment building with modern appliances, etc. Laundry and parking included. Resident Manager, 384-2557

$110 Nice 1-bedroom apartment child welcome. Washer, dryer.

$125 Bright 1-bedroom. Large rooms. Now.

OCEAN COVE RENTAL SERVICE
3995 Quadra 479-4422

COOK STREET OVERLOOKING Beacon Hill Park, spacious 2-bedroom, ground floor, modern cabinet kitchen, carpets, garage, cablevision. Quiet mature adults only. 386-9274, 382-3990.

YATES ST. NEAR COOK, ground floor, large 5-room suite, $117. 5-room upper suite. $100. Quiet older home, elderly people preferred. 382-8947.

NEW APARTMENT BLOCK, 1150 Queen Ave. 1 bedroom suite from $123. All electricity included. Child welcome. 388-9791 or 384-5397.

SELF-CONTAINED 1-BEDROOM suite in 3-plex, stove, fridge, laundry. 2171 Cadboro Bay Rd. 598-2183.

SPACIOUS 3-BEDROOM APARTment. Cathedral area. First floor. Feb. 1. $158 per month. Royal Trust, 388-4311.

ONE BEDROOM SUITE, AVAILable Feb. 1st on Oak Bay Ave. Close to shopping area. Sorry no children, no pets. 598-4270.

ROYAL ARMS APTS.
1390 Yates St. at Fernwood. Bachelor apt., $100. Resident Manager. 386-1628.

2-ROOM SUITE, PARTLY FURnished, working couple, no drinking or smoking, $85. 383-1597, after 5 p.m.

NEW BUILDING SIDNEY VILLA Henry Ave. — 1-bedroom suites available. $120-$130 a month. 656-4250.

ESQUIMALT, 1 BEDROOM SUITE fridge, stove, no pets. 656-1779.

200 APARTMENTS TO RENT UNFURNISHED

AVAILABLE FEB. 1
Close in on Fort (Quadra) 2½ rooms and bath, apt. fridge and range and storage, 2nd floor, clean. $75 for 1 person.
Dickie Agencies Ltd.
919 Fort 382-4312

CRESTWOOD APTS. NOW AVAILable two 1 bedroom suites in modern block, close-in on bus line. $110 per month including free laundry, parking, cablevision and heat. Mature adults. 385-0987.

MODERN SELF-CONTAINED, 2-bedroom suite, Separate entrance, suitable 3 young people, students, nurses, etc. Central location. Feb. 1st. $150 month. 592-0601.

Roomy 2 bedroom suite available immediately. Close to town and Beacon Hill Park. $115. No children or pets. References. Reply to Victoria Press Box 684.

THE BELGROVE
1 bedroom de luxe, very spacious $130, adult, elevator, bus. 1505 Belcher Avenue, Oak Bay Avenue corner. 382-7405.

RIDGE APTS., 2120 RIDGE RD. Very attractive 1-bedroom suite with carpets, drapes, cablevision, etc. $120. Babies welcome. To view call Mr. Krieger, 384-4537.

"ROCKCLIFF MANOR"
1317 HILLSIDE AVE.
1 BR. de luxe ste. $125. Contact resident manager, 384-3291 or Western Homes Ltd., 382-2157.

1-BEDROOM SUITE, VICEROY Apts., 1008 Fairfield. Drapes, cablevision, laundry. $115. 479-4024. 383-1233.

MODERN 1-BEDROOM, LARGE sitting room, dining area, stove and fridge. Free laundry. $105 monthly. 384-5473.

$108, IMMEDIATE POSSESSION, 2-bedroom, fully modern, mature or pension couple only. No pets. Nor Garden Court, Sidney, 656-3612.

NOW VACANT, GROUND FLOOR 1-bedroom large suite. Quiet, older home, Fairfield. All utilities found. Adults only, no pets. $125. 383-1655.

APARTMENT TO RENT
FAIRFIELD BUS LINE
PENSIONERS, QUIET ADULTS.
$85 658-8641

MAGDALAIN COURT, 1172 YATES Street. 1-bedroom and bachelor suites are vacant in newly completed block. Children welcome.

OAK BAY
Cranmore Court, 2100 Cadboro Bay Road. Feb. 1st or March 1st. 2-bedroom suite, $135. 592-6329.

CLEARVIEW APTS. 1258 YATES $112—1-bedroom suite, cable TV. Modern conveniences. 384-7785 or 386-1961.

1-BEDROOM, $135. NEW QUIET apartment, includes everything. Wycliffe Manor, 1510 Jubilee at Oak Bay Avenue, 592-2218.

MODERN SUITES, CLOSE TO town, adults, suitable pets welcome. 385-4304.

AVAILABLE, 1 BEDROOM SUITE, fridge, stove, utilities included. $110 month. 384-6663.

NEW APART., 1-BEDROOM SUITE, $130 with outstanding view. 1327 Fort at Belmont. 382-1436.

AVAILABLE FEBRUARY 1, upper self-contained, 1 bedroom. $85. 383-2115.

1 BEDROOM, $118. AVAILABLE now. Kingswood Apt., 2552 Vancouver Street, 592-2218.

SAANICHTON 2-BEDROOM, CARport, wall-to-wall carpets. Utilities. $120 per month. 652-2944.

201 APARTMENTS TO RENT FURNISHED

RELAX!
Enjoy yourself, all this can be yours! New furnished suites with electric kitchens fully equipped, linens, maid service, TV set and cablevision. All utilities paid, on bus line, minutes from city centre. Lovely spacious grounds, free parking. Credit cards accepted. 1 bedroom $150 month. 2-bedroom $180 month.
Casa Linda
478-1791

AVAILABLE FEB. 1
$129—Esquimalt. Warm, modern, 3½ rooms. 4-Pce. bath, Elec. fridge and range plus main furniture, cablevision hookup, heat, hot water, laundry, Drapes.
Dickie Agencies Ltd.,
382-4312, 382-6848
919 Fort Street

DE LUXE AND SPACIOUS, 1-bedroom apartment furnished for the price of unfurnished. $140 to $160. Two locations to choose from, near Parliament Bldgs. and Jubilee Hospital. Both places are new and comfortable. Come to see us or phone 592-9516, 385-5364, 477-4434 Also available weekly or daily.

FURNISHED APT. MOST ATTRACtive 1-B.R. self-contained, fully furnished — available Feb. 1st. Panoramic sea views — heat and cable — $150. Single mature applicant only. MONTREAL TRUST, 386-2111 L. 35.

GRACIOUS HOME ON ROCKland, one bedroom unfurnished possible. View, warm, newly decorated. Quiet person over 40. 386-1007 after 6:30 p.m.

SIDNEY, FEB. 1ST, NEW ONE bedroom apartment. Seaview every window, stove, fridge, complete laundry. Cablevision, TV, hi-fi, radio, modern fireplace. 656-2489.

FURNISHED APARTMENT — YOU supply the apartment, we rent the furniture—three rooms for $25 per month. Standard Furniture, 737 Yates St. 382-5111.

BACHELOR AND 1-BEDROOM suites ½ block from Hudson Bay, adults. $65 per month. Phone caretaker, 386-9519.

MODERN STUDIO TYPE UNIT, facing Beacon Hill Park Thunderbird Motel, 600 Douglas Street. 384-0632, 386-2812

HEAD ROOM MATE WANTED TO share 2-bedroom apartment in Gonzales Bay, $80. Phone Ron. 385-7463.

EFFICIENCY UNIT, CLOSE TO park and shops, covered parking, pool and sauna, reasonable weekly rates. 386-1312. Ask for Mr. Brian.

NICELY FURNISHED 1-bedroom suite, near Jubilee Hospital. $135. Available Feb. 1 592-2367, after 5 p.m.

BACHELOR, AGE 25-30, WANTED to share furnished house. $80 all inclusive. Gerry, 386-2454 days. 592-9873 evenings.

AVAILABLE FEB. 1, 1-BEDROOM suite close to government buildings and St. Joseph's hospital. Laundry and cablevision. Rent $102. 388-4901.

MODERN SUITE TO RENT FOR bachelor, students preferred. All utilities included. Private entrance. 385-2743.

SELF-CONTAINED BASEMENT suite. Jubilee — Simpsons-Sears area. Heat, light, cable included. Reasonable. 386-0826.

GIRL TO SHARE COST OF RENT etc. Close to shopping centre, Jubilee. 383-1866 or 382-4976.

LARGE, 1-BEDROOM SUITE, heat, water, cablevision, Quadra-Hillside area. $120. 478-2379.

ONE-BEDROOM SUITE, MODERN, wall-wall carpets, utilities included. Working couple only. $115. 382-7207.

MODERN FURNISHED 2-ROOM suite for working girl only. Close-in. 383-9648.

3-ROOM SUITE, BELMONT, MAIN floor. Also 3-room suite Fort St. Prefer aged couple. 477-2853.

BACHELOR, FOR MARRIED couple or single, close in, comfortable 382-7995.

LANGFORD, BACHELOR SUITE, partially furnished, no pets, working person [illegible]

EDGEWATER MOTEL BY WEEK or month. Low winter rates. 478-4212

COOK-BAY, BACHELOR APARTment. $75 a month. Ladies only. 383-1849.

NICE SELF-CONTAINED STUDIO suite. Private entrance. Close-in. All utilities supplied. $95. 382-4946.

425 WILSON, ONE BEDROOM suite, lovely view. $93. Available Feb. 1st.

2 AND 4-ROOM UNITS, CABLEvision and utilities included, close-in. 386-9309, 384-1884, 386-9945.

WANTED: YOUNG MAN TO share furnished apartment, 383-4288 or 656-3121, ask for Brian.

BACHELOR SUITE, NEAR CITY Arena. $100. 382-3720.

2 ROOM SELF-CONTAINED, PANdora-Fernwood. $80. 386-6936.

ISLAND COURT BACHELOR suites from $25 per week. 478-2151

2 ROOMS, OWN BATH, NEAR Jubilee, bus, stores. [illegible]

BUSINESS GIRL TO SHARE suite with 2 others. $60. 385-4520.

TWO BACHELOR SUITES [illegible] for working person. 360 Gorge East

2-ROOM SUITE JAMES BAY, $90. 598-4172 after 4:30.

201 APARTMENTS TO RENT FURNISHED

WANTED: YOUNG MAN TO share furnished apartment, 383-4288 or 656-3121, ask for Brian.

APARTMENT FOR RENT, CENtral. $70 Middle-aged people. See manager, 6-1046 View.

NICELY FURNISHED 1-BEDROOM suite, utilities included, all found. $120, 478-1218.

SUITE WITH CHARACTER. FIREplace. Hospital, stores near. Couple. 1618 Richmond.

203 APARTMENTS WANTED

MARCH 1ST, BY WORKING LADY, self contained one bedroom unfurnished suite in Lake Hill-Cedar Hill area. 477-8525 evenings and weekends.

APARTMENT OR HOME, REAsonable, in Oak Bay-Willows area, mother and child. 382-5621, Mrs. Rutland.

206 DUPLEXES TO RENT

$175—3985 SHELBOURNE ST.
Lovely three bedroom side by side duplex, Living room with wall-to-wall carpets. Carpets in all bedrooms. Vanity bathroom. Vacant.

$155—MACDONALD PARK DR. SIDNEY
Brand new, three-bedroom, side-by-side duplex. Lovely living room. Carport. Electric kitchen. Electric heat. Vacant.

$175—1713 FELTHAM RD.
Three-bedroom, side-by-side duplex. Wall-to-wall carpets on the main floor. Hardwood floors in bedrooms. Back yard fenced. Vacant.

BROWN BROS. AGENCIES LTD.
385-8771 ANYTIME

VINING STREET
Neat little apt. for couple. Ready to move in. $135.

YUKON STREET
2-bedroom upper. Spacious. Available Feb. 1. $135.

Comfortable 3-bedroom home on large lot. Garage. $185.

OCEAN COVE RENTAL SERVICE
3995 Quadra 479-4422

DE LUXE DUPLEX FOR RENT — 556 Cedarcrest Drive in Colwood. 3 bedrooms, living room-dining room, 1½ bathrooms, wall-to-wall carpet, full basement, sundeck, carport. Available immediately. $180. View by appointment only — 477-1232.

GORGE AREA
FULLY FURNISHED DUPLEX, comprising 1 BR plus one in the basement. Washer, Dryer, Stove and Fridge included. Oil Heating. Good references required. $150 per month. For information call A. Croft 382-4251.
RITHET AGENCIES LIMITED

LANGFORD — $175
Nice 3-bedroom, 1½ bath, wall-to-wall carpet, cablevision, water and garbage pick-up included.
Call DON STRIPLING 386-1361
Canada Permanent Rentals

MARIFIELD — 1-BEDROOM duplex, excellent condition. $115. Available Feb. 1st. Adults only.
KER & STEPHENSON LIMITED
385-3411

COLWOOD
Bachelor suite — duplex. Fridge and stove. Rent $65. Available Feb. 1. B.C. Land, 922 Government St., 388-5555.

NIAGARA ST — 1-BEDROOM duplex, stove and fridge, auto oil heat, $120.00 adults only.
KER & STEPHENSON LTD.
385-3411

ESQUIMALT, DE LUXE, NICE view, 3 bedrooms, 2 full bathrooms, large kitchen, 2 balconies, $190 per month. 388-4668; after 5 p.m. 382-6697.

UPPER DUPLEX, CENTRAL area, 1-bedroom, $110. Heat, water, fridge and stove included. Feb. 1. Responsible people. 385-8189.

3-BEDROOM DUPLEX WITH FULL basement. University area. Available March 1st. 477-1334.

AVAILABLE IMMEDIATELY OFF Esquimalt Rd., modern 2-bedroom, stove, dridge, carpets, $150. 385-0691, evenings 385-1834.

DE LUXE 3-BEDROOM, 1½ baths, carport, etc. Gordon Head. $175, including water. 477-2156, 658-5935.

LOVELY 3-BEDROOM, 1½ BATHS, wall-to-wall carpet, deluxe units in the heart of Sidney. Inquire 656-4521 or 479-2420 evenings.

SIDNEY, 2 BEDROOM ULTRA modern, full basement, wall-to-wall; fridge and stove. Water included. Children welcome. $115. 384-4489.

UNIVERSITY AREA — DE LUXE near-new 2-bedrooms, 1½ baths, den, drapes. $170. One child welcome. Vacant. No pets. 477-3728.

$140 — VACANT, 2 BEDROOM, basement, garage, 2 children okay. Close-in. McCandless Realty. 383-6111.

2 OR 3 BEDROOM DUPLEX, full basement, drive-in garage, stove and fridge included. $180. 383-5890.

ESQUIMALT, MARCH 1ST, 2-bedroom upper suite, frig, stove, drapes, water and cablevision included. $155. 384-1281.

2-BEDROOM, NEW DEAD END street, water, cable included, stove, fridge, $175. March 1. 1565 Broderick Crescent, or 477-8031.

UPPER 2-BEDROOM SUITE, NEAR Jubilee Hospital, 592-1662 after 5 weekdays, all day weekends.

4 ROOMS, HEAT, WATER, fridge and stove included. $110. 386-2648, 388-4882

LOWER DUPLEX FEB. 1ST. James Bay. 1 block from ocean. $100. 385-3856

SIDE BY SIDE DUPLEX, 2 bedroom, plus stove. Full basement. $165. 1288 Palmer Rd., 386-7459.

FULL BASEMENT, RICHMOND and Townley. New 3-bedroom, stove, fridge. $173. 652-2322.

VACANT FEB. 1, ESQUIMALT, BY Saxe Point. 3-bedroom duplex, $180 a month. 382-0010 after 5 p.m.

1 BEDROOM, UNFURNISHED, Hoy Lake Ave. Stove, fridge, water included. $95. Feb. 1. 479-6880.

DUPLEX 1-BEDROOM, FURnished, utilities included, $115. 384-8485 after 4:30 p.m.

UNIVERSITY AREA, AVAILABLE Feb. 1, 4 bedrooms, 1½ baths. 385-6943.

2 BEDROOM DUPLEX, FIREplace, oil stove. $100 per month. 382-1349.

2 BEDROOMS, SIDE BY SIDE, Hillside-Quadra. $150. 478-2536.

FAIRFIELD PLAZA AREA, 2 bedroom, $160. March 1. 384-4465.

OLDER UPPER SUITE. 463 Superior St., $90. 652-2322.

210 HOUSES TO RENT UNFURNISHED

$200—3961 CAREY ROAD
Three bedroom bungalow. Living room, dining room, kitchen with fridge and stove, and dishwasher. Full basement with 2 rooms on lower level. Garage and sundeck. Near all conveniences. Feb. 1.

$135—601 KELVIN ROAD
Two bedroom bungalow. Living room, dining room, kitchen, and bath. Full basement. Garage. Near schools and shops.

$150—43 GORGE RD.
Nice two bedroom home. Living room with fireplace. Dining room, electric kitchen. Rumpus room with fireplace in full basement. Two car garage. View by appointment only.

$150—3048 ALBINA ST.
Two-bedroom house. Living room. Electric kitchen. Carport. Storage. Paved driveway.

$185—1152 GREENWOOD AVE.
Nice two-bedroom house. Living room with fireplace. Kitchen has range and fridge. Small den or third bedroom. Oil heat. Full basement Vacant.
Brown Bros. Agencies
385-8771 anytime
1125 Blanshard St.

3-BEDROOM HOME, LANGFORD area, $150 a month. Call after 6, 478-3428.

OLDER 2-BEDROOM HOME. OIL-O-matic heat. $150. Children welcome. 2-9938.

3-BEDROOM HOME, AUTOMATIC oil, $155. References required. 479-[illegible]02.

2-BEDROOM, PARTIALLY FURnished, $135. Feb. 1st. Brentwood area. 652-1961 or 652-2621.

WATERFRONT, SOOKE, 3-BEDrooms, automatic heat, full basement. $175. 477-5719, 6-7 p.m.

3 BEDROOM HOME, NEAR Wilkinson Road area. 479-7073.

CLOSE-IN, ROOMY 2 BEDROOM unit. $155. Evenings phone [illegible]

210 HOUSES TO RENT UNFURNISHED

SHELBOURNE near HILLSIDE — 3-bedroom home for immediate occupancy. $135.00 per mo.
FAIRFIELD — 2-bedroom home for immediate occupancy. $135.00 per mo.
MARS ST. — Modern 2-BEDROOM home. Full basement. Drive-in garage. Avail. now. $165.00 mo.
COLWOOD — nearly new 3-bedroom home. Sundeck. Drive-in garage. Avail now. $190.00 per mo. 1 year lease.
TATTERSAL — Spacious 4-bedroom home in good condition. Full basement. $185.00 per mo.
MARIGOLD — Modern 2-bedroom home incl. stove and fridge. Drapes. For immediate occupancy. $175.00 per mo.
CORDOVA BAY — Excellent 2-bedroom waterfront home. 2-bedroom and rumpus room. Suit small family or retired couple. $225.00 per mo.
VIC WEST — Older 2-bedroom home avail. now. Large rooms, $135.00 per mo.
HAPPY VALLEY — Small 1-bedroom cottage suitable for couple only. $90.00 per mo.
BOORMAN INVESTMENT CO. LTD.
1111 Government St. 386-9212

OAK BAY SOUTH
4 BEDROOMS
Available immediately at $250 per month, lease with option to buy possible.

OAK BAY SOUTH
3 Bedrm., 2-level unit available immediately at $225 per month, heat included. Electric kitchen, dining room and washroom ground level. Large living room, 3 bedrms and bathroom up. Please call Mr. Custance, 385-2481.
Swinerton, Stewart Clark Ltd.

$190 — 1855 NEWTON
Immaculate 3-bedroom home near Jubilee Hospital and Hillside Shopping Centre — heat included in rent — available February sixteen.

$200 — WINDSOR ROAD
3 Bedroom home in Oak Bay — close to sea, shopping and transportation.
PEMBERTON, HOLMES LTD.
384-8126

TULIP AVE. — 2-BEDROOM, LIVing room with fireplace, kitchen, stove and fridge, garage, $150.00 available immediately.
RAYMOND ST. — 2-bedroom older type house $120.00.
KER & STEPHENSON LTD.
385-3411

GORDON HEAD TOWN HOUSES. New 2 and 3-bedroom units with dishwasher. Broadloom and finished rec. room in full basement. Close to school, university and shopping centre. Children welcome. 477-5422 or 477-6812, 477-4876.

JAMES BAY
near high rise apartments. Close to shops and bus. Completely renovated. 1200 sq. ft. Basement. $175 incl. heat and hot water. Mr. Bacon, Byron Price and Associates Ltd. 385-2458.

SWIMMING POOL
Would like 2 men, early 20's to share 3-bedroom home with pool. Wall-to-wall carpet throughout, large L.R. and D.R. $80 per month. Ocean Cove Rentals, 479-7122, 479-4422

OLDER HOUSE IN VICTORIA West, 3 bedrooms, full basement, wood and coal furnace, available immediately. $90. Call between 9-5 p.m. R. Martman, 479-7151. Slegg Bros. Realty.

VERY ATTRACTIVE TWO-BEDroom waterfront home in North Saanich offered for six months at $200 per month — unfurnished. References required. Tel. Sparling Real Estate Ltd., 656-1622.

4 BEDROOM HOUSE IN ROYAL Oak area. 1 block to Glendale Hospital and Vocational School. $150 a month. Available Feb. 1st. 477-4544 evenings.

SMALL 1 BEDROOM HOME. CORdova Bay seaview. Includes heating, fridge, stove, washing machine shower, floor coverings. Hydro extra. $130. Victoria Press Box 693.

HIGH QUADRA AREA, MODERN 2-bedroom with extra room in basement. Near bus and shopping centre. $185 per month. Phone 384-6519 or res. 652-2296.

SMALL, COZY HOUSE, ESQUImalt. Fridge, stove, 1 bedroom $110 per month. Available Feb. 1st. 383-0796.

CLEAN, ATTRACTIVE 2-BEDroom house, in Lake Cowichan area. $75 per month including water. 746-6922 Duncan.

2 BEDROOM HOME WITH BASEment, fenced yard. Gorge area, $155 per month, available February 1. 477-6188.

ROYAL OAK AREA — $165
Immediate occupancy. 2-BR plus rec rm., full bsmt. OOM heat.
Western Homes Ltd., 382-2157

AVAILABLE FEBRUARY 15. 2 bedroom house, fireplace, hardwood floors, adults only. $125. References. 479-6761.

3-BEDROOM HOUSE. $150 PER month. Available February 1. 479-7757.

2 BEDROOMS, STOVE AND fridge. Available Feb. 1. $175. 478-6254.

2-BEDROOM HOME, COOK-HILLside area, available February 1, $135. 385-7274

SIDNEY, NEW 3 BEDROOMS, 2 bathrooms. $200. Phone after 6 p.m. 592-4355

1163 LOCKLEY, 4 BEDROOMS, NO basement. $135. Available Feb. 1st. 386-6191.

SIDNEY, NEW 3-BEDROOM, 2-bathroom $200. After 6 p.m., 592-0355.

3 BEDROOMS, CLOSE TO MAYfair, automatic, heat, basement, children welcome, $150. 385-9696 or 477-5719.

211 HOUSES TO RENT FURNISHED

WATERFRONT
CHERRY POINT — COWICHAN BAY
FURNISHED
5-room bungalow, basement, oil-o-matic heat. Rent $175. B.C. Land, 922 Government St. 388-5555.

FURNISHED 2 BEDROOM, BASEment, separate diningroom, rec room, south Esquimalt for 3-4 months from Feb. 1st. $250 all found. 598-4855.

FEBRUARY 1-APRIL 30. BEAUtiful 3-bedroom, very comfortable, $185. Children and pets welcome. 383-0042.

FEBRUARY 1 — APRIL 30. Beautiful 3 bedroom, very comfortable, $185. Children and pets welcome. 383-0042.

WARM, COMFORTABLE COTtages, electric kitchens, reasonable. Canadian Crest Motel. 479-9002.

CLEAN, 1-BEDROOM, PARTLY furnished. $125. 658-8183.

2 BEDROOM FURNISHED HOUSE, for 3 months, February 1. 652-1558.

212 HOUSES WANTED TO RENT

LET US RENT YOUR HOUSE. WE have clients waiting for two and three-bedroom homes. We offer good management, careful tenants and reasonable rates.
PEMBERTON HOLMES LTD.
384-8126

IF YOU CANNOT SELL YOUR home, we have reliable tenants waiting to rent. Phone Mr. Keen, Boorman Investment Co. Ltd., 386-9212.

SMALL HOUSE, PREFER NEAR Fisherman's Float. Have teenage boy and dog. Write Victoria Press, Box 696 or telephone 921-7955 West Vancouver.

ACCOMMODATION, STORAGE space, reasonbale rent, immediately. Victoria P.O. Box 5219 Station B.

YOUNG COUPLE, 1 CHILD, NEED acme outside Victoria. 598-3671 evenings.

3-BEDROOM WITH FRIDGE AND stove for March 1st. Colquitz or Mt. View school area. 388-5734.

Low-rental houses-suites urgently needed, furnished or unfurnished. HOUSING REGISTRY — 386-2704

PARTLY FURNISHED, SAANICH or Sidney area. Approximately $100. After 3:30 p.m., 656-3660.

TWO OR THREE BEDROOMS, Glen Lake area preferred, some seclusion. 478-7130.

RELIABLE FAMILY NEEDS 2 OR 3-bedroom house for February 1. Reasonable rent. 477-5574.

URGENTLY NEEDED IN LANGford, [illegible] bedroom [illegible] 1st. 478-3[illegible]

[illegible] CLOSE TO [illegible] 652-1572.

3-BEDROOM HOUSE, FEBRUARY [illegible]

256 WATERFRONT PROPERTIES

WATERFRONT
SUNNY EXPOSURE
Your own private beach with fishing and boating at the door of this lovely newer bungalow. Contains 2 bedrms, on main floor plus one in high bsmt. Stone fireplace in livingrm., dining rm. overlooking the water, wall-to-wall rugs throughout. Utility rm. on main floor. Asking $36,900 full price with terms. For further information, or to inspect please call Lloyd Ellis, 386-7545, Res. 658-8222.
Island Homes Ltd.

PROSPECT LAKE
Executive waterfront home on one and a half lot on a quiet cul de sac. Extra large living-dining room with fireplace. 3 bedrooms on the main floor, all wall-to-wall. Full high basement. Large garage and double carport. Trades of revenue properties invited. Full price $49,500 with terms. Freddy Starke, 386-3231 or 384-9633. Block Bros. Realty.

260 CONDOMINIUMS FOR SALE

BRAND NEW — OAK BAY
"THE UPLANDS GATE"
CADBORO BAY ROAD
FIRST TIME ADVERTISED
This lovely new condominium should be ready for occupancy within the next 3-4 months. However, since we have a limited number of suites, it might be in your interest TO ACT NOW. Purchase your own elegant suite under the B.C. Strata Titles Act. Some of the features are an abundance of amenities. Designed and engineered by an experienced and highly reputable Victoria apartment development company. PANORAMIC SEA AND MOUNTAIN VIEWS from top suites. Two-bedroom suites have extra 2-pc. vanity bathroom en suite. Extra large, enclosed private patio balconies for sun and fresh air. Seicurity intercom entrances off Hamiota and Cadboro Bay Roads. Shared ownership of grounds and common areas. Ample storage facilities. Workshop area. Recreation lounge or meeting room. COVERED PARKING. Luxurious wall-to-wall HARDING CARPETS, choice of co-ordinated colours, over ⅝" high density polyfoam underlay. ARMSTRONG vinyl cushion floors in kitchen and bathrooms in decorator colours require no waxing. Highest quality plumbing appointments. De luxe custom-made vinyl finished cabinets with antique brass hardware. MODERN DE-LUXE ADMIRAL COLOURED KITCHEN APPLIANCES. A range that features a self-cleaning oven and a refrigerator-freezer that requires NO DEFROSTING. BUILT-IN ADMIRAL DISHWASHERS Complementary draperies with double track. Zone controlled clean quick electric heat in each room. LARGE HEAVY DUTY ELEVATOR TO ALL levels. Maximum soundproofing includes concrete floors and DOUBLE WALL INSULATION between suites. Pressurized corridors for continual fresh air. QUALITY CONSTRUCTION GUARANTEE. B.C. Government homeowner applied against taxes for each suite. QUALIFIES FOR B.C. GOVERNMENT $5,000 SECOND MORTGAGE TO ASSIST PURCHASE IF NECESSARY. Assistance in obtaining first mortgage financing if required. CONTROLLED DEVELOPMENT TO ENSURE YOUR SATISFACTION.
1-BEDROOM SUITES $16,500-$22,000
2-BEDROOM SUITES $22,500-$28,000
TRADE IN YOUR PRESENT HOME
Call J. B. YOUNG, 658-8594 or 383-4124 anytime.
PARK PACIFIC INVESTMENTS LTD.
(The people who built the "ANCHORAGE" condominium on Beach Drive)

BACHELOR SUITE
BEACH DRIVE
Sea view suite with fridge, stove and dishwasher, suit single person. Opposite Marina.
KEN HENDERSON
385-9741 382-6794
J. A. HENDERSON REALTY LTD.

263 GARAGES FOR SALE, RENT OR WANTED

WANTED: DRY GARAGE. 477-2997

265 HOUSES WANTED TO BUY

POSSESSION END JUNE
$35-$40,000 BRACKET
ALL CASH AVAILABLE
For 3 mature people a 2 or 3-bedroom home with sea view, 2 bathrooms and extra accommodation, but not full suite, for in-law. Gordon Head, Cadboro Bay, etc., area preferred. Replies treated confidentially.
STUART SIMPSON
PEMBERTON, HOLMES LTD.
Off: 384-8126 Res: 598-4056

HAVE TWO CLIENTS
Who wish to purchase 3-Br. home with Lge. living room and dining room. Full basement, H.W. floors Approx. 7 Yrs. old, on sewer. Gordon Head or Oak Bay area. Up to $25,000 to $27,000. Mary and Leighton Noble, 386-3231 or 477-2537. Block Bros. Realty.

DESPERATE!
Do you have a gracious older home with 5 bedrooms around Oak Bay, Uplands or Fairfield up to $65,000. I have a genuine client. Call now. No obligation. Mrs. V. Roberts at 592-2171 or 382-8117, Newstead Realty Limited.

SOUTH OAK BAY
2 or 3-bedroom with treed lot, separate dining room and full basement. $30,000.
J. McNaught, 382-8943
J. Colwell 384-8126
PEMBERTON, HOLMES LTD.

CLIENT REQUIRES A SPACIOUS, gracious, older home in Oak Bay, $55,000-$75,000. This may be your opportunity for a quick, painless sale. Please call Mr. or Mrs. MacClement, 477-1841. Block Bros. Realty.

CLIENT MUST HAVE BASEMENT home NORTH Oak Bay or Saanich adjacent to UVic. List with me now for instant inspection. (Cul-de-sac or light traffic areas only.) Please phone JOHN RUSSELL, 386-2955 or 592-3248. Mayfair Realty Ltd.

WANTED
Widow and son require 2 or 3-bedroom home, Saanich to Swartz Bay. Full price approx. $25,000. Please call ROMA NICOLL, 386-2955, Mayfair Realty Ltd.

CASH FOR YOUR 2 OR 3-BEDroom home, with or without basement in any good district. Fast accurate appraisas. Call Jim Rnson, 479-5910, Metropolitn Realty Ltd.

Guaranteed: If your property is under $15,000 and can be fixed up for resale, my client will buy it for cash to you. Any area.
BEN GREIG 386-3231, 477-8241
BLOCK BROS. REALTY

I WILL BUY YOUR 2 OR 3 BEDroom home immediately for cash if it's suitable for rental purposes. For fast action call my agent J. ROGERS at BLOCK BROS REALTY anytime. 386-3231.

I HAVE BUYERS FOR OLDER homes with small acreage regardless of price or location. Call Ted Chartres anytime, 385-2458, Res. 385-5508. Byron Price and Associates Ltd.

WANTED IN FAIRFIELD, OAK Bay or Gordon Head, 2 or 3-BR homt. Cash. M. Braithwaite, 384-9305. Res. 592-0638. Financial Survey Ltd.

PRIVATE, WANTED, 2 BEDROOM house, within 3 miles university. 383-0028.

PRIVATE PARTY, SEEKING older home. 383-5986.

268 LISTINGS WANTED

LISTINGS WANTED IN
Langford, Colwood, Metchosin Area
REX HUGHES AGENCIES LTD.
478-1729

WANTED — YOUR HOME!
By BROWN BROS. on BLANSHARD
The Reliable Realtors since 1918 — Buyers waiting in several areas.
Phone 385-8771.

2 (OR 3) BEDROOM HOMES IN Rockland or Oak Bay. No obligation. Leverton Rlty., 385-8012.

270 EXCHANGE REAL ESTATE

MOST ATTRACTIVE REVENUE Property. Owner's de luxe 2-BR apartment plus four rental units. High view lot. Value $47,500. Owner wants 2-BR home. Must have good high basement suitable for basement suite. Not over $20,000. Mr. Bacon, Byron Price and Associates Ltd. 385-2458.

1 YEAR OLD DUPLEX, 3 BEDrooms each. $39,900. Will accept trade of your lot, equity, car, what have you? Low down payment. 384-9633 or 477-8241.

270 EXC[illegible]

CLIENT W[illegible] equity in m[illegible] Colwood Di[illegible] closer to to[illegible] George Arg[illegible] Blo[illegible]

271 LO[illegible]

SEA[illegible] SEW[illegible] ISLAND [illegible] AREA [illegible] SURRO[illegible] $35,[illegible] IDEAL TIREMEN[illegible] IN VALU[illegible] SUNSHIN[illegible] CLEAR SIGN. GEORGE S WINER[illegible]

NO[illegible] SEAW[illegible] Off Fe[illegible] 17 BE[illegible] DRIVE[illegible] OLYMP[illegible] Don Butler

COUNT[illegible] FOUR (4) THREE of delightful LUTED ST[illegible] Only 4 m[illegible] Country, wit[illegible] a few minu[illegible] 15, 16 and Highland R[illegible] Water and all percola[illegible] terms. For 384-8126 DE[illegible] PEMBER[illegible] A.

A. BER[illegible] Fort and [illegible]

BUILDING HIGH LOC[illegible] QUIET ST[illegible] MRS. PARS[illegible]

BEL AIRE [illegible] Rd.) 70x120 Majestic a[illegible]

Mt. Field S[illegible] Teakwood [illegible] 63x135 Shelbourne sq. ft. Apt. $23,000. Priv[illegible]

LAST[illegible] 50x120 lot i[illegible] all better f[illegible] Racquet [illegible] Douglas Pa[illegible] rounding. material. at $4,500 a[illegible] Let your m[illegible] further pa[illegible] Brown, 477-[illegible]

SHAW[illegible] This lake v[illegible] quiet east [illegible] lake access. very low D[illegible] further in[illegible] BROOKS, 3[illegible] PEMBE[illegible]

CLARE[illegible] Drastically [illegible] Bellcrest P[illegible] — off Wesl[illegible] average. building. On[illegible] KEN WAL[illegible] DIRK O[illegible] Swinerto[illegible]

METCHOS[illegible] 1 acre 1½ acres 2 acres 3 acres No[illegible] Rex W. H[illegible] Hughes Age[illegible]

Close in [illegible] Excellent b[illegible] nicely treed distant se[illegible] property. A[illegible] Only $16,900 or 386-3231, [illegible]

FLOR[illegible] Well treed [illegible] Septic tank hydro to lo[illegible] mobile hom[illegible] month. For C. E. BRO[illegible] Mears, W[illegible]

CEN[illegible] Lot—in ne[illegible] treed, cur[illegible] newly pav[illegible] building, ne[illegible] from downt[illegible] $7,750. BOB 5153. J. A. [illegible]

Beautiful s[illegible] 10,000 sq. f[illegible] Quiet cul-de[illegible] Call 384-8126 M[illegible] PEMBER[illegible]

VAS[illegible] Three block[illegible] front on pa[illegible] tested, three bargain at CRACK 652-[illegible] D. F. H[illegible]

NINE[illegible] Level and [illegible] 416 Goward TORY, $6,7[illegible] COLWOOD $5,500. AL[illegible] Mayfair Rea[illegible]

DRAMA[illegible] This is a b[illegible] before an Please call Mrs. M[illegible] BLOC[illegible]

Good lots, build, perc. water. Exc[illegible] Call GEOR[illegible] 386-9416. M[illegible]

HORS[illegible] 4 MILE C[illegible] properly fe[illegible] sale. $10,000. ALLAN KL[illegible] and Country

UPLAND[illegible] Beautifully professional Terms av[illegible] TED RAD[illegible] J. H. V[illegible]

CORDO[illegible] Two ½-acr[illegible] $12,000. 8¼ Ireland, Q[illegible] 1431.

SEA VI[illegible] Only $9,750. road. Hurry 652-1412 M[illegible] D. F. [illegible]

COLWOOD city water homes. $70[illegible] Hughes Ag[illegible] 2459.

Beckton R[illegible] with terms Monarch H[illegible]

UNLIVABL[illegible] lot near- Might be full price. $[illegible]

EBONY T[illegible] butus, serv[illegible] riks Constr[illegible]

120'X70' L[illegible] Blenkinsop 4573.

WORTH I[illegible] serviced 6[illegible] 1073 or 656-[illegible]

LARGE L[illegible] Asking $55[illegible]

IENTS TO
URNISHED

ING MAN TO
partment, 383-4288
Brian.

R RENT, CEN-
aged people. See
ew.

HED 1-BEDROOM
cluded, all found.

ARACTER. FIRE-
ores near. Couple.

TMENTS
NTED

WORKING LADY,
ne bedroom un-
in Lake Hill-
477-8525 evenings

R HOME, REA-
Bay-Willows area,
d. 382-5621, Mrs.

ES TO RENT

OURNE ST.
bedroom side by
Living room with
carpets. Carpets
oms. Vanity bath-
t.

D PARK DR.

three - bedroom,
duplex. Lovely
Carport. Electric
tric heat. Vacant.
AM RD.
oom, side-by-side
-to-wall carpets on
floor. Hardwood
drooms. Back yard
nt.

AGENCIES LTD.
ANYTIME

STREET
r couple. Ready to

STREET
Spacious. Avail-

droom home on
$185.

ENTAL SERVICE
479-4422

EX FOR RENT —
rive in Colwood. 3
room-dining room,
wall-to-wall carpet,
sundeck, carport.
iately. $180. View
nly —477-1232.

E AREA
NISHED DUPLEX.
plus one in the
er. Dryer, Stove
uded. Oil Heating.
required. $150 per
ormation call A.

CIES LIMITED

RD — $175
1½ bath, wall-to-
evision, water and
ncluded.
LING 386-1361
manent Rentals

1-BEDROOM
condition. $115.
t. Adults only.
ENSON LIMITED
-3411

WOOD
duplex. Fridge
$65. Available Feb.
22 Government St.

1-BEDROOM
nd fridge, auto oil
ts only.
PHENSON LTD.
5-3411

DE LUXE. NICE
s. 2 full bathrooms.
balconies. $190 per
after 5 p.m. 382-

LEX. CENTRAL
$110. Heat. water.
r included. Feb. 1.
le. 385-8189.

PLEX WITH FULL
ersity area. Avail-
477-1334.

MEDIATELY OFF
modern 2-bedroom.
carpets. $150. 385-
5-1834.

3-BEDROOM, 1½
ete Gordon Head.
water. 477-2156. 658-

ROOM, 1½ BATHS.
et, deluxe units in
ney. Inquire 656-4521
ngs.

BEDROOM ULTRA
sement. wall-to-wall;
e. Water included.
e. $115. 384-4489.

REA — DE LUXE
oms. 1½ baths, den.
One child welcome.
s. 477-3728.

NT. 2 BEDROOM.
ge, 2 children okay.
ndless Realty. 383-

DROOM DUPLEX.
drive-in garage.
included. $180. 383-

MARCH 1ST. 2-
suite. frig. stove,
r and cablevision
4-1281.

NEW DEAD END
ble included. stove.
March 1. 1565
nt. or 477-8031.

OOM SUITE. NEAR
l. 592-1662 after 5
y weekends.

HEAT. WATER.
included. $110. 386-

LEX FEB 1ST
block from ocean.

DE DUPLEX. 2
tove. Full basement.
r Rd., 386-7459.

ENT. RICHMOND
New 3-bedroom.
75. 652-2322.

1. ESQUIMALT. BY
edroom duplex. $180
after 5 p.m.

UNFURNISHED.
Stove, fridge, water
b. 1. 479-6880.

-BEDROOM. FUR-
included. $115. 384-
m.

AREA. AVAILABLE
oms, 1½ baths. 385-

DUPLEX. FIRE-
$100 per month. 382-

SIDE BY SIDE.
$150. 478-2536.
PLAZA AREA. 2
March 1. 384-4465.

PER SUITE. 463
. 652-2322.

ES TO RENT
URNISHED

EY ROAD
bedroom bungalow.
oom. dining room.
ith fridge and stove.
washer. Full base-
2 rooms on lower
arage and sundeck.
conveniences. Feb. 1.
IN ROAD
droom bungalow.
oom dining room.
and bath. Full base-
arage. Near schools

E RD.
bedroom home.
oom with fireplace.
om. electric kitchen.
room with fireplace
basement. Two car
View by appointment

NA ST.
om house. Living
ectric kitchen. Car-
rage. Paved drive-

ENWOOD AVE.
-bedroom house.
oom with fireplace.
as range and fridge.
n or third bedroom.
. Full basement

Bros. Agencies
771 anytime
Blanshard St.

HOME. LANGFORD
onth. Call after 6. 478-

ROOM HOME. OIL-
0. Children welcome.

HOME. AUTOMATI
rences required. 479

PARTIALLY FUR
Feb. 1st. Brentwo
r 652-2621.

SOOKE. 3-BE
atic heat. full bas
5719, 6-7 p.m.

DM HOME. NEA
l area. 479-3073.

DOMY 2 BEDRO

210 HOUSES TO RENT UNFURNISHED

SHELBOURNE near HILLSIDE — 3-bedroom home for immediate occupancy. $135.00 per mo.
FAIRFIELD — 2-bedroom home for immediate occupancy. $135.00 per mo.
MARS ST. — Modern 2-BEDROOM home. Full basement. Drive-in garage. Avail. now. $165.00 mo.
COLWOOD — nearly new 3-bedroom home. Sundeck. Drive-in garage. Avail now. $190.00 per mo. 1 year lease.
TATTERSAL — Spacious 4-bedroom home in good condition. Full basement. $185.00 per mo.
MARIGOLD — Modern 2-bedroom home incl. stove and fridge. Drapes. For immediate occupancy. $176.00 per mo.
CORDOVA BAY — Excellent 2-bedroom waterfront home. 2-bedroom and rumpus room. Suit small family or retired couple. $225.00 per mo.
VIC WEST — Older 2-bedroom home avail. now. Large rooms. $135.00 per mo.
HAPPY VALLEY — Small 1-bedroom cottage suitable for couple only. $90.00 per mo.
BOORMAN INVESTMENT CO. LTD.
1111 Government St. 386-9212

OAK BAY SOUTH
4 BEDROOMS
Available immediately at $250 per month, lease with option to buy possible.

OAK BAY SOUTH
3 Bedrm., 2-level unit available immediately at $225 per month, heat included. Electric kitchen, dining room and washroom ground level. Large living room, 3 bedrms and bathroom up. Please call Mr. Custance, 385-2481.
Swinerton, Stewart Clark Ltd.

$190 — 1855 NEWTON
Immaculate 3-bedroom home near Jubilee Hospital and Hillside Shopping Centre — heat included in rent — available February sixteen.

$200 — WINDSOR ROAD
3 Bedroom home in Oak Bay — close to sea, shopping and transportation.
PEMBERTON, HOLMES LTD.
384-8126

TULIP AVE. — 2-BEDROOM. LIVING room with fireplace, kitchen, stove and fridge, garage, $150.00 available immediately.
RAYMOND ST. — 2-bedroom older type house $120.00.
KER & STEPHENSON LTD.
385-3411

GORDON HEAD TOWN HOUSES. New 2 and 3-bedroom units with dishwasher. Broadloom and finished rec. room in full basement. Close to school, university and shopping centre. Children welcome. 477-5422 or 477-6812, 477-4876.

JAMES BAY
near high rise apartments. Close to shops and bus. Completely renovated. 1200 sq. ft. Basement. $175 incl. heat and hot water. Mr. Bacon, Byron Price and Associates Ltd. 385-2458.

SWIMMING POOL
Would like 2 men, early 20's to share 3-bedroom home with pool. Wall-to-wall carpet throughout, large L.R. and D.R. $80 per month. Ocean Cove Rentals, 479-7122, 479-4422.

OLDER HOUSE IN VICTORIA West, 3 bedrooms, full basement, wood and coal furnace, available immediately. $90. Call between 9-5 p.m. R. Martman, 479-7151. Slegg Bros. Realty.

VERY ATTRACTIVE TWO-BEDroom waterfront home in North Saanich offered for six months at $200 per month — unfurnished. References required. Tel. Sparling Real Estate Ltd., 656-1622.

4 BEDROOM HOUSE IN ROYAL Oak area. 1 block to Glendale Hospital and Vocational School. $150 a month. Available Feb. 1st. 477-4544 evenings.

SMALL 1 BEDROOM HOME. CORdova Bay seaview. Includes heating, fridge, stove, washing machine shower, floor coverings. Hydro extra. $130. Victoria Press Box 693.

HIGH QUADRA AREA. MODERN 2-bedroom with extra room in basement. Near bus and shopping centre. $185 per month. Phone 384-6519 or res. 652-2296.

SMALL COZY HOUSE. ESQUImalt. Fridge, stove, 1 bedroom $110 per month. Available Feb. 1st. 383-0796.

CLEAN, ATTRACTIVE 2-BEDroom house in Lake Cowichan area. $75 per month including water. 746-6922 Duncan.

2 BEDROOM HOME WITH BASEment, fenced yard, Gorge area, $155 per month, available February 1. 477-6188.

ROYAL OAK AREA — $165
Immediate occupancy. 2-BR plus rec. rm., full bsmt. OOM heat.
Western Homes Ltd., 382-2157

AVAILABLE FEBRUARY 15. 2 bedroom house, fireplace, hardwood floors, adults only. $125. References. 479-6761.

3-BEDROOM HOUSE. $150 PER month. Available February 1. 479-7757.

2 BEDROOMS. STOVE AND fridge. Available Feb. 1. $175. 478-6254.

2-BEDROOM HOME. COOK-HILLside area, available February 1. $135. 385-7274.

SIDNEY. NEW 5 BEDROOMS. 2 bathrooms. $200. Phone after 6 p.m. 592-6355.

1163 LOCKLEY. 4 BEDROOMS. NO basement. $135. Available Feb. 1st. 386-6191.

SIDNEY. NEW 3-BEDROOM. 2 bathroom. $300. After 6 p.m. 592-6355.

3 BEDROOMS. CLOSE TO MAYfair, automatic, heat, basement, children welcome, $150. 385-9696 or 477-5719.

211 HOUSES TO RENT FURNISHED

WATERFRONT
CHERRY POINT — COWICHAN BAY
FURNISHED
5-room bungalow, basement, oil-omatic heat. Rent $175. B.C. Land, 922 Government St. 388-5555.

FURNISHED 2 BEDROOM. BASEment, separate diningroom, rec room, south Esquimalt for 3-4 months from Feb. 1st. $250 all found. 598-4855.

FEBRUARY 1-APRIL 30. BEAUtiful 3-bedroom, very comfortable, $185. Children and pets welcome. 383-0042.

FEBRUARY 1 — APRIL 30. Beautiful 3 bedroom, very comfortable. $185. Children and pets welcome. 383-0042.

WARM, COMFORTABLE COTtages, electric kitchens, reasonable. Canadian Crest Motel. 479-9002.

CLEAN, 1-BEDROOM, PARTLY furnished. $125. 658-8183.

2 BEDROOM FURNISHED HOUSE, for 3 months, February 1. 652-1558.

212 HOUSES WANTED TO RENT

LET US RENT YOUR HOUSE. WE have clients waiting for two and three-bedroom homes. We offer good management, careful tenants and reasonable rates.
PEMBERTON HOLMES LTD.
384-8126

IF YOU CANNOT SELL YOUR home, we have reliable tenants waiting to rent. Phone Mr. Keen, Boorman Investment Co. Ltd., 386-9212.

SMALL HOUSE. PREFER NEAR Fisherman's Float. Have teenage boy and dog. Write Victoria Press, Box 696 or telephone 921-7955 West Vancouver.

ACCOMMODATION, STORAGE space, reasonable rent, immediately. Victoria P.O. Box 5219 Station B.

YOUNG COUPLE, 1 CHILD. NEED home outside Victoria. 598-3671 evenings.

3-BEDROOM WITH FRIDGE AND stove for March 1st. Colquitz or Mt. View school area. 388-5734.

Low-rental houses-suites urgently needed, furnished or unfurnished. HOUSING REGISTRY — 386-2704

PARTLY FURNISHED. SAANICH or Sidney area. Approximately $100. After 3:30 p.m., 656-3660.

TWO OR THREE BEDROOMS, Glen Lake area preferred, some seclusion. 478-7130.

RELIABLE FAMILY NEEDS 2 OR 3 bedroom house for February 1. Reasonable rent. 477-5574.

...NTLY NEEDED IN LANG... [illegible]

... CLOSE TO ... 652-1572.

BEDROOM HOUSE, FEBRUARY ... [illegible]

256 WATERFRONT PROPERTIES

WATERFRONT
SUNNY EXPOSURE
Your own private beach with fishing and boating at the door of this lovely newer bungalow. Contains 2 bedrms. on main floor plus one in high bsmt. Stone fireplace in livingrm., dining rm. overlooking the water, wall-to-wall rugs throughout. Utility rm. on main floor. Asking $36,900 full price with terms. For further information, or to inspect please call Lloyd Ellis, 386-7545, Res. 658-8222.
Island Homes Ltd.

PROSPECT LAKE
Executive waterfront home on one and a half lot on a quiet cul de sac. Extra large living-dining room with fireplace. 3 bedrooms on the main floor, all wall-to-wall. Full high basement. Large garage and double carport. Trades of revenue properties invited. Full price $49,500 with terms. Freddy Starke, 386-3231 or 384-9633. Block Bros. Realty.

260 CONDOMINIUMS FOR SALE

BRAND NEW — OAK BAY
"THE UPLANDS GATE"
CADBORO BAY ROAD
FIRST TIME ADVERTISED
This lovely new condominium should be ready for occupancy within the next 3-4 months. However, since we have a limited number of suites, it might be in your interest TO ACT NOW. Purchase your own elegant suite under the B.C. Strata Titles Act. Some of the features are an abundance of amenities. Designed and engineered by an experienced and highly reputable Victoria apartment development company. PANORAMIC SEA AND MOUNTAIN VIEWS from top suites. Two-bedroom suites have extra 2-pc. vanity bathroom en suite. Extra large, enclosed private patio balconies for sun and fresh air. Security intercom entrances off Hamiota and Cadboro Bay Roads. Shared ownership of grounds and common areas. Ample storage facilities. Workshop area. Recreation lounge or meeting room. COVERED PARKING. Luxurious wall-to-wall HARDING CARPETS, choice of coordinated colours, over ⅜" high density polyfoam underlay. ARMSTRONG vinyl cushion floors in kitchen and bathrooms in decorator colours require no waxing. Highest quality plumbing appointments. De luxe custom-made vinyl finished cabinets with antique brass hardware. MODERN DE-LUXE ADMIRAL COLOURED KITCHEN APPLIANCES. A range that features a self-cleaning oven and a refrigerator-freezer that requires NO DEFROSTING. BUILT-IN ADMIRAL DISHWASHERS Complementary draperies with double track. Zone controlled clean quick electric heat in each room. LARGE HEAVY DUTY ELEVATOR TO ALL levels. Maximum soundproofing includes concrete floors and DOUBLE WALL INSULATION between suites. Pressurized corridors for continual fresh air. QUALITY CONSTRUCTION GUARANTEE. B.C. Government homeowner applied against taxes for each suite. QUALIFIES FOR B.C. GOVERNMENT $5,000 SECOND MORTGAGE TO ASSIST PURCHASE IF NECESSARY. Assistance in obtaining first mortgage financing if required. CONTROLLED DEVELOPMENT TO ENSURE YOUR SATISFACTION.
1-BEDROOM SUITES $16,500-$22,000
2-BEDROOM SUITES $22,500-$28,000
TRADE IN
YOUR PRESENT HOME
Call J. B. YOUNG, 658-8594 or 383-4124 anytime.
PARK PACIFIC INVESTMENTS LTD.
(The people who built the "ANCHORAGE" condominium on Beach Drive)

BACHELOR SUITE
BEACH DRIVE
Sea view suite with fridge, stove and dishwasher, suit single person. Opposite Marina.
KEN HENDERSON
385-9741 382-6794
J. A. HENDERSON REALTY LTD.

263 GARAGES FOR SALE, RENT OR WANTED

WANTED: DRY GARAGE.
477-2997

265 HOUSES WANTED TO BUY

POSSESSION END JUNE
$35-$40,000 BRACKET
ALL CASH AVAILABLE
For 3 mature people a 2 or 3-bedroom home with sea view, 2 bathrooms and extra accommodation, but not full suite, for in-law. Gordon Head, Cadboro Bay, etc., area preferred. Replies treated confidentially.
STUART SIMPSON
PEMBERTON, HOLMES LTD.
Off: 384-8126 Res: 598-4056

HAVE TWO CLIENTS
Who wish to purchase 3-Br. home with Lge. living room and dining room. Full basement. H.W. floors Approx. 7 Yrs. old, on sewer. Gordon Head or Oak Bay area. Up to $25,000 to $27,000. Mary and Leighton Noble, 386-3231 or 477-2537. Block Bros. Realty.

DESPERATE!
Do you have a gracious older home with 5 bedrooms around Oak Bay, Uplands or Fairfield up to $65,000. I have a genuine client. Call now. No obligation. Mrs. V. Roberts at 592-2171 or 382-8117, Newstead Realty Limited.

SOUTH OAK BAY
2 or 3-bedroom with treed lot, separate dining room and full basement. $30,000.
J. McNaught, 382-8943
J. Colwell 384-8126
PEMBERTON, HOLMES LTD.

CLIENT REQUIRES A SPACIOUS, gracious, older home in Oak Bay. $55,000-$75,000. This may be your opportunity for a quick, painless sale. Please call Mr. or Mrs. MacClement, 477-1841. Block Bros. Realty.

CLIENT MUST HAVE BASEMENT home NORTH Oak Bay or Saanich adjacent to UVic. List with me now for instant inspection. (Cul-de-sac or light traffic areas only.) Please phone JOHN RUSSELL, 386-2955 or 592-3248. Mayfair Realty Ltd.

WANTED
Widow and son require 2 or 3-bedroom home. Saanich to Swartz Bay. Full price approx. $25,000. Please call ROMA NICOLL, 386-2955, Mayfair Realty Ltd.

CASH FOR YOUR 2 OR 3-BEDroom home, with or without basement in any good district. Fast accurate appraisas. Call Jim Rnson, 479-5910, Metropolitn Realty Ltd.

Guaranteed: If your property is under $15,000 and can be fixed up for resale my client will buy it for cash to you. Any area.
BEN GREIG 386-3231, 477-8241
BLOCK BROS. REALTY

I WILL BUY YOUR 2 OR 3 BEDroom home immediately for cash if it's suitable for rental purposes. For fast action call my agent J. ROGERS at BLOCK BROS REALTY anytime. 386-3231.

I HAVE BUYERS FOR OLDER homes with small acreage regardless of price or location. Call Ted Chartres anytime, 385-2458, Res. 385-5508. Byron Price and Associates Ltd.

WANTED IN FAIRFIELD, OAK Bay or Gordon Head, 2 or 3-BR homt. Cash. M. Braithwaite, 384-9305, Res. 592-0638. Financial Survey Ltd.

PRIVATE, WANTED, 2 BEDROOM house, within 3 miles university. 383-0028.

PRIVATE PARTY, SEEKING older home. 383-5986.

268 LISTINGS WANTED

LISTINGS WANTED IN
Langford, Colwood, Metchosin Area
REX HUGHES AGENCIES LTD.
478-1729

WANTED — YOUR HOME!
By BROWN BROS. on BLANSHARD
The Reliable Realtors since 1918 — Buyers waiting in several areas. Phone 385-8771.

2 (OR 3) BEDROOM HOMES IN Rockland or Oak Bay. No obligation. Leverton Rlty., 385-8012.

270 EXCHANGE REAL ESTATE

MOST ATTRACTIVE REVENUE Property. Owner's de luxe 2-BR apartment plus four rental units. High view lot. Value $47,500. Owner wants 2-BR home. Must have good high basement suitable for basement suite. Not over $20,000. Mr. Bacon. Byron Price and Associates Ltd. 385-2458.

1 YEAR OLD DUPLEX, 3 BEDrooms each. $39,900. Will accept trade of your lot, equity, car, what have you? Low down payment. 384-9633 or 477-8241.

270 EXCHANGE REAL ESTATE

CLIENT WOULD LIKE TO TRADE equity in modern 3 br de-luxe home Colwood District for modern duplex closer to town.
George Argyle 477-1841
Block Bros. Realty

271 LOTS FOR SALE

SEAVIEW LOTS
PAVING
SEWERS, WATER,
ISLAND HIGHWAY — SOUTH
AREA OF LADYSMITH
SURROUNDING AREA HOMES
$35,000 — $40,000
IDEAL SPOT FOR RETIREMENT OR INCREASE IN VALUE. CLIMATE OF SUNSHINE AND CALM CLEAR AIR. SEE OUR SIGN.
GEORGE RANDALL — 477-4280
SWINERTON, STEWART CLARK
385-2481

NOW SELLING
SEAWOOD TERRACE
Off Ferndale at Tyndall
17 BEAUTIFUL LOTS
Seaview
Trees
Seclusion
N.H.A. approved
$9500 — $14,600
plus
¾ acre waterfront
DRIVE OUT AND SEE
For more info.
OLYMPIC HOMES LTD.
Don Butler Peter Margetts
386-8385

COUNTRY PROPERTY
FOUR (4) lovely big VLA LOTS. THREE of these lots have a delightful YEAR-ROUND UNPOLLUTED STREAM, in the property. Only 4 miles from Town and Country, with THETIS LAKE PARK a few minutes walk away. Lots 14, 15, 16 and 20 on Marler Drive off Highland Road, off Trans-Canada. Water and hydro to each lot, and all percolate, $6,900, with good terms. For information call:
384-8126 DESMOND HOLMES 478-122
PEMBERTON, HOLMES LTD.

BE FIRST WITH
A.
B.
C.
A. BERNARD & CO. LTD.
Fort and Broad 384-9335

BUILDING LOT PERC. TESTED. HIGH LOCATION WITH VIEW, QUIET STREET. ASKING $6,000. MRS. PARSONS, 384-9335.

BEL AIRE AVE. (OFF HOY LAKE Rd.) 70x120. Perc tested. $4,700
Majestic and Hawthorne 50x120. $7,500
Mt. Field St. 50x120 $7,500
Teakwood St. Sewer conn. paid. 63x135 $9,900
Shelbourne and Christmas (11,800 sq. ft. Apt. area). 2 lots and house $23,000. Private. 652-2322.

LAST OF ITS KIND
50x120 lot in Gordon Head, close to all better features of good living — Racquet Club, university, Mt. Douglas Park — good residential surrounding. Very good investment material. Exceptionally well-priced at $4,500 and worth every penny. Let your money work for you. For further particulars call Frances Brown, 477-1841 or 383-3305.

SHAWNIGAN LAKE LOT
66x284, ONLY $3,300
This lake view lot is situated at the quiet east end and very close to lake access. May be purchased with very low D.P. and easy terms. For further info. call LARRY M. BROOKS, 383-6113 (Anytime).
PEMBERTON, HOLMES LTD.

CLAREMONT HEIGHTS
Drastically reduced for quick sale. Bellcrest Place and Westbury Rd. — off Wesley Rd. 80 ft. by 150 ft. average. Level and ready for building. Only $9,950.
KEN WALTERS — 385-7820 Eve.
DIRK OKKER — 478-4501 Eve.
Swinerton, Stewart Clark Ltd.

METCHOSIN ON CITY WATER
1 acre $5500
1½ acres $7500
2 acres $9700
3 acres $11700
Not on city water
2 acres $6500
Rex W. Hughes, 478-5211 or Rex Hughes Agencies, 478-1729.

3.7 ACRES
Close in on Old W. Saan. Rd. Excellent bldg. site on city water, nicely treed with some meadow and distant seaviews at rear of property. Area of good new homes. Only $16,900. JEFF CHALK, 477-8274 or 386-3231, Block Bros. Realty.

$6,500
FLORENCE LAKE RD.
Well treed sloping lot near Lake. Septic tank installed, water and hydro to lot. Presently rented for mobile home occupancy at $40 per month. For further information call C. E. BROCK, 598-3321 anytime.
Mears, Whyte and Gower Ltd.

CENTRAL SAANICH
$500 DOWN
Lot — in new subdivision, heavily treed, curbing complete, street newly paved, already to start building, near schools, 15 minutes from downtown Victoria. Full price $7,750. BOB GIBSON, 385-9741 or 658-5153. J. A. Henderson Realty Ltd.

$7,500
Beautiful scenic view lot approx. 10,000 sq. ft. near Lakehill School. Quiet cul-de-sac location.
Call
384-8126 MR. GREENE 385-0795
PEMBERTON, HOLMES LTD.

VAST SEA VIEW
Three blocks to beach, ½ acre, front on paved road, 218 ft. Perc tested, three blocks to school. Its a bargain at $9,750. Phone: MABEL CRACK 652-1412 or 385-7761 24 hrs.
D. F. Hanley Agencies Ltd.

NINE-TENTHS ACRE
Level and lightly treed. ADJACENT 416 Goward Road, near OBSERVATORY, $6,750 cash or terms. Also a COLWOOD lot on city water at $5,500. ALF PORCHER, 386-2955, Mayfair Realty Ltd.

DRAMATIC WATERVIEW
This is a beautiful, rare lot. See it before an earlier bird catches it. Please call
Mrs. MacClement — 477-1841
BLOCK BROS. LTD.

LOTS
Good lots, some treed, ready to build, perc. tested, paved road and water. Exceptional value at $5,500. Call GEORGE CHAN, 386-2955 or 386-9416. Mayfair Realty Ltd.

HORSES — 1.64 ACRES
4 MILE CIRCLE, all pasture, all properly fenced. SNAP for a quick sale. $10,000. Good building site. Call ALLAN KLENMAN 382-7276 Town and Country Realty Ltd.

UPLANDS—3145 RIPON ROAD
Beautifully treed lot, executive, professional area. 122' frontage. Terms available. Asking $24,000. TED RADWAY, 388-4271, 477-6176
J. H. Whittome & Co. Ltd.

CORDOVA BAY-ROYAL OAK
Two ½-acre, treed lots, $7,000 and $12,000. 8½ per cent. Terms. G. Ireland, Quadra Realty Ltd., 385-1431.

SEA VIEW — ½ ACRE LOT
Only $9,750. Perc tested. Black top road. Hurry for this bargain. Call: 652-1412 MABEL CRACK 385-7761
D. F. Hanley Agencies Ltd.

COLWOOD LOT, 70' FRONTAGE, city water and hydro. Area of new homes. $7000. Shirley Wilde of Rex Hughes Agencies, 478-1729, Res. 478-2459.

CORDOVA BAY
Beckton Road, off Walema. $7,500, with terms. Perc tested. 592-0711. Monarch Holdings Ltd.

UNLIVABLE OLD SHACK ON NICE lot near Holland and Hastings. Might be okay for storage. $3950 full price. $395 down. 478-4411.

EBONY TERRACE OFF ARbutus, serviced lot. $10,500. Hendriks Construction. 477-4227.

120'X70' LOT, LEVEL, FERTILE. Blenkinsop Rd. $5000. 477-2888 or 477-4573.

WORTH INQUIRY, 4 FULLY serviced 65'x120' lots in Sidney. 656-1073 or 656-2904.

LARGE LOT IN COLWOOD AREA. Asking $5500. 478-2998.

271 LOTS FOR SALE

LAKE COWICHAN — 4 ADJOINing building lots, city water, paved roads, sidewalks. Handy to all schools, stores. Suitable for mobile homes. $1,500 each, terms to suit you. 112-749-3161 after 6 p.m.

273 PROPERTY FOR SALE

1—788 Dominion Road — 19,000 square feet — apartment site. Full price $22,500.
2—Duplex zoned lot in Gordon Head — approx. 95 feet x 102 deep. Open to offers.
3—Apartment site on 505 Grafton Ave.—20,760 square feet. Full price $36,500.
Contact: Harold Ware at Gardner Realty Ltd., 385-7721 or Residence, 598-4358.

WATERFRONT, ACREAGE
LOTS, FARMS
Call "land specialists" 743-5525
Malahat Realty Ltd.
Cobble Hill, B.C.

274 PROPERTY WANTED

WANTED
Building lot, approximately ½ acre. Gordon Head, High Quadra, Glanford. Any good residential district with bus service. Call Don Message, 477-3715 or D. F. Hanley Agencies Ltd. 385-7761.

SAANICH PENINSULA
Large or small acreage or farms required now from Gordon Head North also require swamp land with small stream for specific clients. Mr. Hamilton. Block Bros., 386-3231.

WANTED
Reasonably priced lots, acreage, or apartment property. Kasapi Construction Co. Ltd., 386-6191.

Vickery and Sons Ltd.
LOTS OR ACREAGE IN ANY AREA.
592-6149 592-6622

280 ACREAGE FOR SALE and WANTED

MILLSTREAM AREA, BY OWNER, 2.2 acres, 2 bedroom, no basement modern home, all electric, living room and large kitchen with eating area. 3-piece bath. Also small cottage, 3-stall barn, large and small hen house. Clear title. $21,300. Good terms. Trade-in and paper considered. 384-5827.

YOUR OWN HUNTING GROUNDS
Nearly 40 acres of good land with frontage on Highway 16, approx. 27 miles N.E. of Prince George. Full price on terms, $7,500. Mr. Petersen, Island Pacific Realty, 388-6231.

ACREAGE FOR SALE?
Large or small, with or without home Building lots, etc. Call GEORGE CHAN, the specialist in Land. 386-2955. Mayfair Realty Ltd.

COUNTRY AND VALLEY. ½ acre lot, city water, perc. tested, $6,000. 15 minutes to town. Selwyn and Rainville. 382-1436.

285 UP-ISLAND PROPERTIES

SAVARY ISLAND
Ideal vacation spot — 2 high view waterfront lots, asking $4,600. For further information call 384-8001.
JESSIE McGRATH
Broadview Properties Ltd.

IN PARKSVILLE, SITUATED ON Englishman River. 2-bedroom A-frame cottage, on one acre. $13,500 or same cottage on 3 acres with 250 ft. of river frontage. $28,500. Taxes $1 a year. 479-5730.

290 FARMS FOR SALE and WANTED

GET AWAY FROM IT ALL
But not too far. Just to this 5 acre farm close to Brentwood. Full basement home with some buildings and great potential. Presently VLA. Asking $28,500.
Call DICK ACHURCH 384-9436
Canada Permanent 386-0361

YOU'LL LIKE

THE GREAT HOMES

Advertised in Today's

CLASSIFIED

Phone
386-2121
8 a.m. - 8 p.m.

NOTICE TO CREDITORS AND OTHERS

NOTICE is hereby given that creditors and others having claims against the estate of Ebenezer Boorman, deceased, formerly of 568 Leaside Avenue, Victoria, B.C., are hereby required to send them to the undersigned solicitor for the Administrator, at 307 Sayward Building, 1207 Douglas Street, Victoria, B.C., before the 19th day of February, 1971, after which date the Administrator will distribute the said estate amongst the parties entitled thereto, having regard only to the claims of which he then has notice.

E. JORRE de ST. JORRE,
Solicitor.

NOTICE TO CREDITORS

IN THE MATTER OF THE ESTATE OF NORMAN ROBERT KENNEDY, DECEASED.

NOTICE is hereby given that creditors and others having claims against the estate of Norman Robert Kennedy, deceased, who died at Victoria, British Columbia on the 13th day of January, A.D. 1971, are hereby requested to send them to the undersigned solicitor and executor, at Suite No. 201 Broughton Building, 1012 Douglas Street, Victoria, British Columbia before the 1st day of March, A.D. 1971, after which date the Executor will distribute the said estate among the parties entitled thereto, having regard to the claims of which he then has notice.

Dated at Victoria, British Columbia, this 22nd day of January, A.D. 1971.

PATRICK J. SINNOTT
Solicitor and Executor.

McGeer Praises Hydro-Battler

The fight of a Saanich property owner to retain his property expropriated by B.C. Hydro was cited by Liberal leader Patrick McGeer in the Legislature Monday as he charged that a man cannot "be king of his own castle" in B.C.

Patrick Codyre of Munn Road has been fighting the Hydro expropriation for more than a year, after the crown company took over his four-acre lot because it wanted to run transmission lines through it. Codyre has refused to accept money given him by Hydro in return for the property and has refused to move from his home.

He has asked that Hydro make property of equal value and nature available to him and claims the transmission lines could have been run behind his property instead of through it.

★ ★ ★

In McGreer's reply to the Speech from the Throne, the Liberal leader praised his stand against Hydro. "If the little man is to have any rights at all, any protection at all, it will be because of a few individuals who won't sell out . . . who won't succumb to the temptation of money," he said.

A man cannot be "king of his own castle" in B.C., McGeer said, "not if Chairman Shrum (Gordon Shrum of B.C. Hydro) wants that castle, not if the provincial cabinet wants that castle."

After narrating the history of Codyre's fight with Hydro, McGeer demanded the government revamp its expropriation laws. Noting there are 28 legal ways "a man's castle can be taken from him," he said these should be codified and simplified with three new principles brought in.

★ ★ ★

No property should be expropriated unless it can be proved that "no other reasonable alternative exists," he said.

There are 46 acres of vacant land behind Codyre's holdings which McGeer said could be used instead of the Munn Road property.

A person's property should be valued not at market value but "at what a man would have to pay for an equivalent castle plus resettlement costs," he said. At present, in disputed expropriation cases, a government arbitration board decides how much the property owner will be paid.

McGeer also suggested there must be "guaranteed access" to the courts in disputed cases. This is not the case now, he said.

Couple Trapped in Fire

Dog Hero

By BRUCE LOWTHER

A Saanich man and his wife are alive today thanks to the persistent barking of a neighbor's dog and the fast response of the Saanich fire department to a $1,500 fire Sunday morning.

Another dog was involved in an $8,000 fire Monday afternoon in Victoria, but that animal was the object of a rescue rather than a hero.

The Saanich couple, Harry Johnston, 75 and his wife Teresa, 64, was reported in good condition Monday in St. Joseph's Hospital recovering from the effects of smoke inhalation in the fire at their one-storey wood frame home at 136 Burnside West.

Carl Henry, who lives across the street at 135, told the Colonist he was awakened a couple of times Sunday morning by his 18-month-old dog Tommy.

The second time, at about 9:10 a.m., Henry looked out a window to see if anything was wrong and saw nothing. He was about to turn away when Tommy barked again, so Henry took another look, saw the fire and called firemen.

"I guess they were hollering over there and he (Tommy) probably heard them," said Henry.

He said firemen arrived in a few minutes and Saanich fire department officials said the smoke might have killed Johnston and his crippled wife had Henry made his call five or 10 minutes later.

A department spokesman said Jahnston had tried to fight the flames, which were of unknown origin and were confined to his living room.

Parts of a burning chesterfield chair had been taken to a bathroom and a kitchen sink. Johnston had also taken pots and pans of water to the living room but returned to his bedroom to get dressed and fainted there.

Firemen removed both him and Mrs. Johnston, who was overcome by smoke while in a back bedroom which she was unable to leave.

★ ★ ★

In the Victoria fire, also of unknown origin, Mrs. F. L. Radway was alone in her four-room, wood-frame bungalow at 2775 Asquith when flames caused severe damage to the living room and surrounding area, and the rest of the house received smoke and heat damage.

Victoria fire department officials said Mrs. Radway was sitting at a kitchen table when she noticed smoke in the living room. She ran to another part of the house to rescue her dog, a large Labrador-German shepherd cross.

As she took the dog to a neighbor's, where she called firemen, the living room burst into flames and a big window was blown out.

Firemen said Mrs. Radway's husband was working at the Dockyard at the time of the fire.

Ex-Manager Given Jail Term

NANAIMO — Don Mabin, 39, former manager of Slegg Brothers Lumber Co. was sentenced Monday to two years less a day for stealing $4,600 from the firm.

Court was told Mabin accepted cheques which were to have been stamped with the company name but deposited them instead in his own bank account. The offences occurred between April 1969 and August, 1970.

Night Hunt Brings Fine

DUNCAN — Harold Lewis Joe, 19, and Lyle Randolph Joe, 17, both of Duncan, were fined $500 each Monday in Duncan Provincial Court after they pleaded guilty to hunting at night. They were given two weeks to pay the fines.

RCMP said the two were apprehended by the Duncan game warden after employees of MacMillan Bloedel Ltd., Shawnigan division, reported the shooting last November.

Their rifles were forfeited to the crown.

Pay Dispute Continues

LAKE COWICHAN — Substitute teachers at Lake Cowichan continued to withdraw their services following a meeting last week with the school board.

The 14-member Substitute Teacher Association notified the board Tuesday that they will not accept the board's motion made Thursday to delay wage negotiations until next year.

Board secretary-treasurer Adam Andraschuk said substitute teachers were still being called in from Cowichan.

Nitinat Triangle For Discussion

LAKE COWICHAN — Two experts from Western Forest Industries, Youbou will attend a Lake Cowichan SPEC meeting Wednesday to object to plans to obtain the Nitinat triangle as a park area.

The meeting will be held at Stanley Gordon School at 7:30 p.m.

Press Club Keeps Head

NANAIMO — Canadian Women's Press Club met Sunday at Nanaimo's Shoreline Hotel. Mary Backlund was re-elected chairman; May Baldwin of Courtenay and Dorothy Tupper of Victoria, second vice-chairman; Grace Horgan of Sooke, secretary; Mrs. Dorothy Butler of Parksville, treasurer.

Bob May Lane, creative writing teacher of Malaspina, was guest speaker.

Cable Addition

UCLUELET — Ucluelet Video Services Ltd. will make an addition to its cable services in Ucluelet and Port Albion.

Saanich Fences Soon to Come Under Zoning

Saanich council Monday night agreed to the principle that fences are structures that should come under the jurisdiction of zoning bylaws.

The decision, when it is finally adopted, will eliminate the need for the existing fence bylaw, which the municipal solicitors say is of doubtful validity.

The significance of Monday night's action: zoning bylaws cannot be retroactive, and that means existing fences that are more than five feet high at the front and six feet at the back of the property simply will be classified as non-conforming.

★ ★ ★

A structure that's a non-conforming use under a zoning bylaw can't be the subject of a prosecution.

About six persons who were in the public gallery spoke against the proposal, generally arguing that anything built on a private property is the business of no one but the owner.

Several claimed the height of fences should be unrestricted, particularly in cases where a homeowner might want to protect himself from traffic noise.

Also at the rezoning hearing, Dr. R. A. Sutherland, 3040 Shelbourne, representing Oakdale Estates Ltd., was successful with an application to rezone 2.5 acres at the northwest corner of McKenzie and Cedar Hill Road for a 50-suite apartment.

Sutherland explained he was concerned that the property have the lowest density economically possible, he had thought about it for a long time and "I don't want to waste council's time if they're not interested in philosophy."

"They couldn't understand it any way," replied Ald. Leslie Passmore, acting mayor.

Club Schedules Award Dinner

GALIANO ISLAND — The annual presentation dinner of the Galiano Island Rod and Gun Club will be at Galiano Lodge at 6:30 p.m. Saturday.

The club's annual meeting will be at the club house at 8 p.m. Feb. 11, when election of officers and annual reports are on the agenda.

Voters Back Centre

A proposed $750,000 ice complex and senior citizens' centre to be built alongside the Centennial swimming pool near Colwood corner was soundly endorsed Monday night at a meeting of Langford and Colwood ratepayers held at Belmont high school.

"There were about 100 ratepayers at the meeting and there were only two negative votes cast on the resolution that Langford and Colwood build the project on their own provided the cost is not above three mills a year," said Langford's representative to the Capital Regional Board, Earl Pallister.

The complex was put to referendum Dec. 12 in Langford, Colwood and Metchosin. A 60 per cent majority in each district was needed for it to pass. Langford voted 84 per cent in favor, Colwood, 86 per cent, and Metchosin 55 per cent. The Metchosin vote defeated the referendum.

He explained that the regional board will do this on behalf of the two districts because the areas have no local governments of their own.

"The complex will be strictly a no-frills unit," Pallister said.

He also said the regional board will hold the title to the complex until the two areas incorporate.

INFLATION GETTING YOU DOWN?

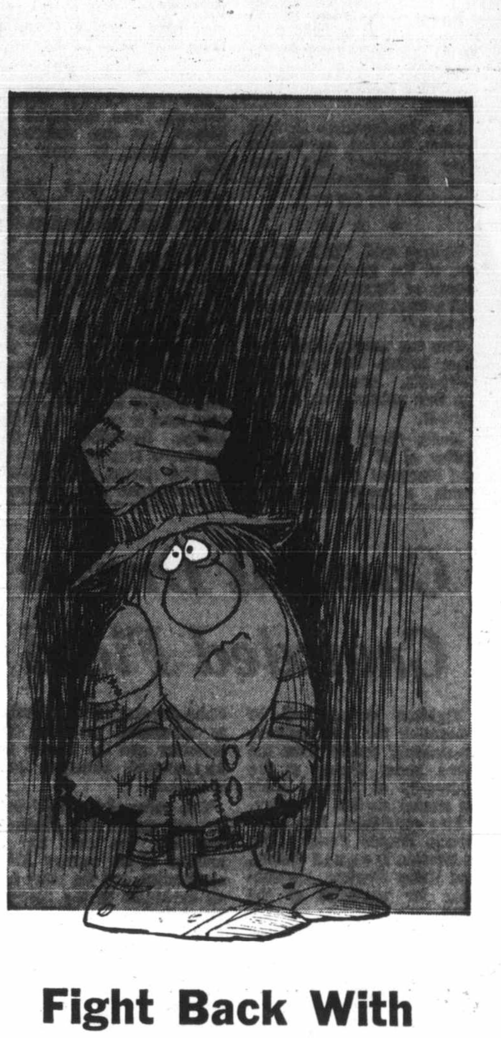

Fight Back With CLASSIFIED ADVERTISING

In Victoria's Daily Newspapers

Here's all you do to start a steady flow of extra cash coming your way. When you discover something of value is no longer being used, sell it with a result-getting Classified Ad in this paper.

Make a list now of the things you'd like to turn into money—furniture, appliances, bikes, typewriters, cameras, sports equipment and what-have-you. Then dial 386-2121. A friendly ad writer is waiting to help you word your ad for best results.

SIT UP and TAKE NOTICE

Put result-getting Classified Ads to work for you today and watch how easy it is to balance your budget!

CALL

386-2121

CLASSIFIED DEPARTMENT

Victoria's Daily Newspapers

Delivered Daily to More Than 9 Out of 10 Homes

Final Edition

TELEPHONE 383-4111
CLASSIFIED 386-2121

The Daily Colonist.

Vancouver Island's Leading Newspaper Since 1858

Mild, Damp
★ ★ ★
Weather details On Page 2

No. 39–113th YEAR | VICTORIA, BRITISH COLUMBIA, WEDNESDAY, JANUARY 27, 1971 ★★★★★ | 10 CENTS DAILY 15 CENTS SUNDAY

Car Insurance

B.C. Board To Eye Premiums

● Car insurance takeover urged. Page 16

By IAN STREET
Colonist Legislature Reporter

The provincial government announced Tuesday it has appointed a B.C. Automobile Insurance Board to review premiums charged for compulsory car insurance to ensure rates are commensurate with the risks.

Attorney-General Leslie Peterson told the legislature the board will be integrated with the Public Utilities Commission whose three members form the nucleus of the new regulatory body. It will also share PUC offices in Victoria.

He also announced the provincial cabinet has passed new regulations under the Insurance Act which make it mandatory for automobile insurance companies to accept any risk which is properly applied for.

★ ★ ★

The attorney-general told the House less than 1 per cent of drivers on the highways are now uninsured but added that despite a pooling system for poor risk drivers some individuals in this category still find it difficult to obtain adequate coverage.

"As of Jan. 18, 1971," Peterson said, "the availability of insurance has been further increased by amending the present (pooling) arrangements to create a telephone service known as the Insurance Exchange.

"This provides a means by which an agent in any part of the province who may be unable to obtain insurance for his client in the open market or through the (pool) can telephone via a toll-free line to the Insurance Exchange office, where he will be given the name of an insurance company which is immediately bound to the risk."

★ ★ ★

The provisions for establishment of an Automobile Insurance Board were contained in 1969 legislation establishing the province's compulsory no-fault auto insurance scheme which came into effect Jan. 1, 1969.

The section of the act, just proclaimed, sets out duties and powers of the board including the right to investigate rates, coverage, cost and benefits of car insurance in the province, and to make recommendations to the minister for government-run car insurance in the event of the failure or refusal of companies to charge premiums

Continued on Page 2

'Atrocious Managerial Incompetence'

MPs' Report Blows Whistle on CBC

By RICHARD JACKSON
Colonist Ottawa Bureau

OTTAWA — Parliament's powerful public accounts committee in a special report being prepared for the House of Commons is blowing the whistle on the CBC for what its chairman, Conservative MP Alf Hales, terms "wildly out of whack judgment and atrocious managerial incompetence."

The plain-spoken Hales is the only Conservative to head a parliamentary committee — a sort of built-in guarantee by the government of some measure of independence for the public accounts investigators — has held the post for five years and has established a solid reputation in searching out government waste and extravagance.

Henderson
$450,000 for 'no work'

In front of the committee — where the ruling Liberals have a majority of members — Tuesday was Maxwell Henderson, the auditor-general, dealing with two prickly points in his last year's report.

Both involved the CBC.

One concerned the payments by the CBC of $125,000 in back taxes owed by some of its New York and Washington staffers.

The other dealt with the payment of $450,000 to other CBC staffers for what Henderson termed, caustically, "no work."

The committee, in reacting to this "improper" business conduct, as the auditor-general described the CBC way of "mismanaging" things, is not only filing a bill of complaints with the House of Commons against the broadcasting corporation, but demanding of its bosses some explanation.

Hales
'out-of-whack judgment'

"A rational explanation," said committee chairman Hales, "is what we are looking for if that isn't too much to expect from the CBC management which seems to think that money is for tossing away."

Now about that $125,000 tax bill the CBC paid for some of its staffers in New York and Washington . . .

It was the fault of the CBC itself, not of the staff, although its employees might

Continued on Page 2

Runaway Ponies Back at a Bargain

Dean Herron, 11, hugs one of his three ponies after he bought them back for $75 at public auction in Pontiac, Mich. Ponies had strayed from Herron's farm and were captured by sheriff's deputies. Boarding cost authorities $400 and ponies were to be sold to recover costs, but other people at auction refused to bid against Dean when they heard his story — and saw his tears.—(AP)

Situation Critical—Mayors

Bus Talks Gaining

By DON COLLINS

Settlement may be close at hand in the Victoria and Vancouver transit strike.

This was the word Tuesday from Labor Minister Leslie Peterson and other sources.

The news came as Victoria Mayor Courtney Haddock and Saanich Mayor Hugh Curtis fired off more telegrams in an effort to get the urban buses back in operation.

Both men say the situation created by the 24-day-old strike has reached the critical stage.

Haddock said the fact settlement might be near "is all the more reason we should get the buses rolling."

★ ★ ★

Peterson interrupted his speech in the Legislature to announce that "considerable progress" had been made in the talks that began last Saturday between the Amalgamated Transit Union and B.C. Hydro.

"We are hopeful a settlement will be reached this week," he said.

Talks began Saturday at the request of Peterson, lasted for nine hours, and resumed again Tuesday. They were scheduled to continue today.

The labor minister declined outside the House to say what stage negotiations had reached.

In Vancouver, a reliable source told the Colonist: "They are down to the nitty-gritty for the first time and things look very hopeful."

The union and Hydro have

Continued on Page 2

NDP Move Defeated After Long Debate

An NDP non-confidence motion on unemployment was defeated 35-15 in the Legislature at 10:30 p.m. Tuesday after nearly four and a half hours debate. The House then resumed the throne speech debate, stretching the long day's sitting another hour. (See stories, Pages 16, 17, 29)

Woman Hostage

Whisper Brings Police Rescue

VANCOUVER (CP) — Vancouver police said Tuesday police in Winnipeg raided a room above an auto-wrecking firm Monday and rescued a Vancouver woman who was held hostage for four days by a man with a knife.

Police said the woman, identified as a 20-year-old cigarette girl at a downtown Vancouver cabaret, managed to phone her mother long distance from Winnipeg late Sunday night and whispered that she was being held in a room above an auto-wrecking firm.

The mother, who had reported her missing during the weekend, reported the call to police here and the information was relayed to Winnipeg.

Police said Borislaw Bua, 19, was charged with abduction and was being returned to Vancouver.

The victim had been seen last at 8 p.m. Thursday and police said abduction was suspected when a note signed by the girl was found in a Kamloops, B.C., service station washroom Friday.

Cities Cut Off, Roads Chaotic

Children Stranded As Gales Rip Ontario

● Washington state may be facing worst floods in 30 years. Page 3

TORONTO (CP) — At least 12,000 school children were stranded in rural areas near London, Ont., Tuesday night as snow squalls and 70-mile-an-hour winds piled up snow across Ontario, closing major highways and causing hundreds of accidents.

About 5,000 students were with their teachers in school buildings but the rest were billeted with nearby families in the counties of Perth, Oxford, Huron and Middlesex.

Smaller numbers of students were stranded at schools in Kent, Elgin and Lambton counties.

The weather bureau said winds reached 100 miles an hour over the Great Lakes and 70 miles an hour over exposed terrain, producing almost zero visibility with blowing snow. Rapidly-falling temperatures combined with the wind to give wind-chill factors of 30 to 40 below zero.

Provincial police described the cities of London, Woodstock, and Barrie as "completely isolated." They said there were hundreds of accidents in the London-Woodstock area, but police cars were not able to reach them.

One army halftrack was being used to take blankets and food to the stranded school children.

Premier John Robarts, travelling to London, found himself stuck overnight near Ingersoll after his car went into a ditch. None of his party was injured and an ambulance took them to a service-station restaurant where 250 other travellers had taken shelter.

Among the other travellers was Mines Minister Allan Lawrence, who had been at the restaurant since mid-day.

The weather bureau said the storm would continue unabated overnight, gradually easing today. But local snow squalls will likely drop a foot or more of snow in some areas today, particularly in the Niagara Peninsula.

★ ★ ★

Air and rail transport also was stalled. Many airports in southwestern Ontario were closed.

The storm front, expected to dump as much as 10 inches in some areas, was moving in an easterly direction and expected to reach Quebec by early morning.

Hundreds of cars were involved in minor accidents on the Macdonald-Cartier Freeway and Don Valley Parkway in the Metropolitan Toronto area. A 32-car pileup on the parkway created a bottleneck.

Don't Miss

Cufflinks Need Arms Permit
Names—Page 3
★ ★ ★
Rose Wants Case Dropped
—Page 3
★ ★ ★
Canucks, Chicago Battle to Tie
—Page 10
★ ★ ★
Leaders' Target: Church Union
—Page 12
★ ★ ★

	Page
Bridge	24
Comics	18
Courtroom Parade	8
Crossword	26
Entertainment	20
Financial News	10, 7
Garden Notes	18
Sport	10, 11, 32
Women	11, 15

Freight Rates Going Up

MONTREAL (CP) — Canada's railways gave notice Tuesday they will raise "normal and competitive tariffs" on freight by an average of about 6 per cent on March 1.

A CP Rail spokesman said Canadian Transport Commission approval is not required for the increases, which will apply to about one third of the freight moved by CPR and CNR.

Normal and competitive tariffs are rates set as exceptions to class rates to meet market conditions and competition. Traffic now being carried under agreed charges would not be affected.

GIs in Civvies Dodge Cameras in Cambodia

NEW YORK (UPI) — American troops, dressed in civilian clothes but wearing combat boots and carrying weapons, were found at the bombed-out Phnom Penh airfield in Cambodia, CBS News reported Tuesday night.

Correspondent Don Webster, said newsmen were barred from one side of the airfield but by a "fluke" the CBS crew did get there.

★ ★ ★

"And on arrival . . . we found a unit of American troops on the ground here in Cambodia, carrying weapons, pistols, wearing combat boots, but otherwise wearing civilian clothes in an apparent attempt to hide their identity," Webster said.

He said the soldiers would not say what their unit was but one GI said they were led by a Colonel McKinley and pointed out a man in a white sports shirt.

The man in the white sports shirt, according to Webster, "was very upset by our presence and wouldn't come within one hundred feet of us much less answer our questions." Webster said the men came in in unmarked helicopters.

Webster said unmarked American-made helicopters have been spotted flying around Cambodia, and at the airport there were eight unmarked helicopters in the wreckage in addition to the ones the U.S. gave Cambodia.

★ ★ ★

At the end of his report, Webster posed three questions: What is the mission of these unmarked helicopters? Are these armed U.S. soldiers combat troops which have been banned from Cambodia in a law passed by congress? And if the military thinks there is no violation of policy, why are the soldiers dressed in civilian clothes?

Blast, Flames Hit Highrise

EDMONTON (CP) — A luxury highrise apartment building under construction near the city's downtown core was severly damaged by an explosion and fire Tuesday night.

Language Boss Apologizes

Air Canada Staff 'Bugged'

● $2 million plan to hire French-speaking public servants surprise to Drury. Page 31

MONTREAL (CP) — Keith Spicer, federal language commissioner, says an Ottawa airport incident involving tape recording of Air Canada employees' conversation was a "misunderstanding" for which he has apologized to the employees' union representatives.

Published reports Tuesday said Ottawa-area members of Parliament launched a flurry of protests over the incident.

The reports said a commission officer approached the ticket counter at the airport Dec. 14 and directed a number of questions in French at employees. An employee is said to have spotted a small tape recorder when the man unbuttoned his coat. The employee called RCMP, asking that he be ejected from the premises.

Spicer said in an interview Tuesday night the incident occurred "as part of an experiment with methods of verifying Air Canada's performance in serving Ottawa's bilingual public."

"As a result of a misunderstanding between Air Canada management and myself, eight minutes of innocuous ticketing conversation were taped without Air Canada employees receiving the general pre-notice I intended to give and thought had been given.

"When I heard the tape replayed that same afternoon, I immediately stopped the experiment as unacceptable. No names of employees were taken."

LOCAL NEWS

SECOND NEWS SECTION

Security Beefed At Legisl

The unruly demonstrati ployed at the opening of th last Thursday has resulted in cautions being taken at the ings.

Public Works Minister W outside the House Tuesday locks and bolts on the doo buildings were being checked doors could be locked if nece locks being checked he said main entrances near the le

In addition, an increas RCMP officers were on dut during the session, Chant sai

Opens Thursday

Sooke School Ready

John Muir elementary school on the West Coast Road will be opened Thursday less than a year after Sooke school board decided to build in mid-April 1970.

The $115,000 facility will provide three classrooms and a library to accommodate some 75 elementary pupils from Grades One to Five.

Designed to relieve pressure on Sooke elementary school, the new building is located about two miles from Sooke and will be classified as an annex of Sooke elementary.

★ ★ ★

Board chairman Fred Willway said at Tuesday's meeting that Education Minister Donald Brothers had been invited to the opening but, if he was unable to attend Johann Phillipson, assistant provincial superintendent of education would be present.

The name John Muir elementary was an overwhelming favorite in the district, according to a poll taken in the Sooke area.

★ ★ ★

The name honors a pioneer family, John Muir, his wife, four sons and daughter who arrived in the Sooke area from Airdrie, Scotland in 1849 aboard the sailing ship Harpooner.

They settled and by 1857, their holdings encompassed 845 acres. John Muir's farm, called Woodside, is still a landmark in the community.

Florence Muir Acreman will be present at the school opening. She is a great-granddaughter of the pioneer John Muir and is the only remaining member of the family living in Sooke.

★ ★ ★

In a report to parents, trustees said that in addition to John Muir school, a three-classroom addition to Millstream school had been completed and Port Renfrew school, consisting of four classrooms and an activity room, will be ready in about four weeks. A seven-classroom addition to Elizabeth Fisher junior high school will also be ready soon.

The 1971 construction program calls for a two-room addition to Glenlake school, a one-room addition to Happy Valley school, a four-room addition to Dunsmuir junior high and a five-room addition to Belmont high.

Bird Act Enforced

Saanich resident Alexander Jacob, 21, of 3745 Tillicum, was fined $100 Tuesday in Sooke Provincial Court after he pleaded giulty to a charge laid under the Migratory Birds Convention Act.

Sooke RCMP said testimony given before Judge Eugene Murphy showed Jacob shot at seagulls Jan. 13 while in the West Coast Road beach area of Sooke. Seagulls are listed in the act as migratory non-game birds.

t.

Mild, Damp

★ ★ ★

Weather details On Page 2

10 CENTS DAILY
15 CENTS SUNDAY

n CBC

demanding of its bosses some explanation.

"A rational explanation," said committee chairman Hales, "is what we are looking for if that isn't too much to expect from the CBC management which seems to think that money is for tossing away."

Now about that $125,000 tax bill the CBC paid for some of its staffers in New York and Washington . . .

It was the fault of the CBC itself, not of the staff, although its employees might

Continued on Page 2

l—Mayors

alks ing

Move Defeated Long Debate

-confidence motion on unemployed 35-15 in the Legislature at ay after nearly four and a half House then resumed the throne etching the long day's sitting anstories, Pages 16, 17, 29)

stage

per Brings e Rescue

— Van- Tuesday aided a wrecking escued a who was days by

woman, -year-old owntown managed er long peg late whispered held in a wrecking

The mother, who had reported her missing during the weekend, reported the call to police here and the information was relayed to Winnipeg.

Police said Borislaw Bua, 19, was charged with abduction and was being returned to Vancouver.

The victim had been seen last at 8 p.m. Thursday and police said abduction was suspected when a note signed by the girl was found in a Kamloops, B.C., service station washroom Friday.

Going Up

out one third of the freight moved by and CNR.

ormal and competitive tariffs are rates as exceptions to class rates to meet et conditions and competition. Traffic being carried under agreed charges d not be affected.

'Bugged'

g pub- 31

he be mises. nterview incident of an thods of a's per- Ottawa's

nisunder-

standing between Air Canada management and myself, eight minutes of innocuous ticketing conversation were taped without Air Canada employees receiving the general pre-notice I intended to give and thought had been given.

"When I heard the tape replayed that same afternoon, I immediately stopped the experiment as unacceptable. No names of employees were taken."

LOCAL NEWS

The Daily Colonist.

(ESTABLISHED 1858)

WOMEN-COMICS

SECOND NEWS SECTION — VICTORIA, BRITISH COLUMBIA, WEDNESDAY, JANUARY 27, 1971 — PAGE THIRTEEN

Security Steps Beefed Up At Legislature

The unruly demonstration by the unemployed at the opening of the B.C. Legislature last Thursday has resulted in new security precautions being taken at the Legislative Buildings.

Public Works Minister William Chant said outside the House Tuesday that many of the locks and bolts on the doors throughout the buildings were being checked to make sure the doors could be locked if necessary. Most of the locks being checked he said were on doors of main entrances near the legislative chamber.

In addition, an increased complement of RCMP officers were on duty at the buildings during the session, Chant said.

All Areas Not Ready for Increase

Growth Good News or Bad?

Good news or bad news?

Figures released this week by the Dominion Bureau of Statistics show that Greater Victoria was third last year in population growth of 19 Canadian cities.

According to the DBS figures, Greater Victoria's population increased by 2.7 per cent to 189,000 in 1970. That's 1.2 per cent above the national average.

Only Vancouver and Calgary experienced a more substantial growth last year.

★ ★ ★

Victoria Mayor Courtney Haddock said in an interview he isn't worried one bit.

"I think our capital budget will take care of that. I believe we are keeping pace with the growth and we'll be able to keep up to date with our services," he said.

Esquimalt Mayor Arthur Young also told the Colonist there was no reason for concern, but he indicated that continued growth might cause some strain on the budgets of the outlying areas.

★ ★ ★

"Any future growth will take place in Saanich, Central Saanich, Sidney and the unorganized district. Taxes in those areas may go up to some extent to provide the necessary services," he said.

Oak Bay Mayor Frances Elford said the past year's growth points out the need for more housing in Greater Victoria, especially low-cost housing.

"But on the whole, I think, at least I hope, we are all planning for the future in an effort to keep up with tomorrow's demands," she said.

★ ★ ★

Saanich Planner Tom Loney said the municipality was "quite prepared" to absorb future growth.

"During 1971, Saanich will be sewering a large amount of land for development. Last year most of the growth took place in Colwood, Metchosin and Langford, but from now on, Saanich will be quite able to keep up with an increased population growth," he said.

Anthony Roberts, Capital Regional Board planner, said last year's growth of 2.7 per cent was slightly above the average for Greater Victoria for the past 10 years.

He said DBS had used the "Census Metropolitan area" as a basis for its statistics. That area comprised the entire Saanich peninsula, Victoria, Oak Bay, Esquimalt, View Royal, Langford, Colwood and part of Metchosin. But he added a note of caution.

★ ★ ★

"We want to find out which area had the most concentrated growth. When we do, I'll be in a better position to comment on future demands as far as services are concerned," Roberts said.

Hugh Curtis, speaking as Saanich mayor and also as chairman of the Capital Regional Board, sounded the severest warning of all.

★ ★ ★

"I hope we're not trapped into the point of view that bigger is necessarily better," he said.

"And, looking at the area as a whole, I think we should be concerned about some of the features which we are not yet in a position to provide for a greatly increased population."

He said his own municipality was in the middle of a major sewering program but growth elsewhere in the region is relatively uncontrolled.

"Colwood and Langford particularly have to face reality pretty soon," he said. "They are developing without local government to a size which demands local government and those areas particularly will find that they're lacking in many services which are essential for pleasant and safe community life.

★ ★ ★

"The complacency in the city of Victoria as expressed by Mayor Haddock is a little troubling because in many respects the city is looking inward whereas, until a very few years ago, it looked beyond its own boundaries."

Curtis believes a willingness on the part of all municipalities to consider their own circumstances in a secondary position to the well-being of the region is essential.

★ ★ ★

"Is the region acquiring enough public open space?" he asked. "Are we securing waterfront? Are we rehabilitating rundown portions of the region? Are we bringing sprawl to a final halt? Are we planning highways and thoroughfares on a regional basis rather than on an individual municipal basis?

"I'm afraid that the answers to some of these questions is a very definite 'No.' "

Opens Thursday

Sooke School Ready

John Muir elementary school on the West Coast Road will be opened Thursday less than a year after Sooke school board decided to build in mid-April 1970.

The $115,000 facility will provide three classrooms and a library to accommodate some 75 elementary pupils from Grades One to Five.

Designed to relieve pressure on Sooke elementary school, the new building is located about two miles from Sooke and will be classified as an annex of Sooke elementary.

★ ★ ★

Board chairman Fred Willway said at Tuesday's meeting that Education Minister Donald Brothers had been invited to the opening but, if he was unable to attend, Johann Phillipson, assistant provincial superintendent of education would be present.

The name John Muir elementary was an overwhelming favorite in the district, according to a poll taken in the Sooke area.

★ ★ ★

The name honors a pioneer family, John Muir, his wife, four sons and daughter who arrived in the Sooke area from Airdrie, Scotland in 1849 aboard the sailing ship Harpooner.

They settled and by 1857, their holdings encompassed 845 acres. John Muir's farm, called Woodside, is still a landmark in the community.

Florence Muir Acreman will be present at the school opening. She is a great-granddaughter of the pioneer John Muir and is the only remaining member of the family living in Sooke.

★ ★ ★

In a report to parents, trustees said that in addition to John Muir school, a three-classroom addition to Millstream school had been completed and Port Renfrew school, consisting of four classrooms and an activity room, will be ready in about four weeks. A seven-classroom addition to Elizabeth Fisher junior high school will also be ready soon.

The 1971 construction program calls for a two-room addition to Glenlake school, a one-room addition to Happy Valley school, a four-room addition to Dunsmuir junior high and a five-room addition to Belmont high.

—Jim Ryan

Rusnak's audience small but attentive

West German Consul at UVic

Peace First Priority

"We don't want to deny what we have done in Hitler's Germany. We admit it, and we want to make up for it," said Vancouver-based West German Consul Dr. Josef Rusnak, speaking Tuesday to a University of Victoria audience.

In a noon-hour lecture titled German 'Kulturpolitik' the consul outlined West Germany's cultural foreign policy within the framework of Germany's traditional foreign policy.

★ ★ ★

Rusnak defined culture as "that dynamic process of change which affects all of us, and which must be seen in its international context."

In his precise English the diplomat explained that culture was no longer the prerogative of the elite social classes but an asset offered, and available, to everyone. In emphasizing his all embracing definition of German culture, he told his audience of some 30 students and faculty members he would not be restrictive.

★ ★ ★

He was all-embracing including the writer Grass, the car-engine designer Wankel, composers Stockhausen and Hindemith, symphony orchestras, soccer teams, touring exhibits of road construction equipment and fine books, and politicians like Willy Brandt.

Rusnak emphasized in the strongest tones that the broadening German cultural policy was aimed at "creating and guaranteeing lasting peace in Europe and all over the world. We all share the same intent — peace, security, and detente."

The consul explained that public discussion on the path that cultural policy should take is extremely intense in Germany today.

"It is going in the right direction," said Rusnak, "in view of current scientific and social changes. We in Germany spent the last quarter century repairing the damage of the last war, and so there was little scope for cultural development.

"Now this period of reconstruction is over and the young are ready to take over. By German standards, Chancellor Brandt is a young man."

★ ★ ★

In a pointed aside, the consul observed that while not a member of the UN, his country was the second largest contributor after the United States to the international cultural organization UNESCO.

Rusnak said in future Germany will follow a five-point policy in international cultural relations. These include exchanges of information on an international level, cultural co-operation, educational grants to developing countries, promotion of the teaching of the German language wherever there is a real interest, and encouragement of youth activities and sports.

Rusnak concluded that it was his country's intention to spend more of the national budget on cultural activities of an international nature.

Youth Body Proposal Shot Down

An attempt to get support for an intermunicipally-financed Greater Victoria youth department failed Tuesday night.

The plan was proposed by members of the Youth Commission of Oak Bay.

It was shot down by Oak Bay Mayor Frances Elford and Victoria Ald. Ove Witt.

★ ★ ★

At a meeting with municipal officials in Oak Bay's municipal hall, Patrick Wolfe, president of the Youth Commission, said the proposed department would serve as a "central liaison between youth and the policy-making institutions."

The idea, he said, was to coordinate all existing youth services and organizations without dictating to them.

Wolfe, a university student, described the commission as a "trouble-shooting agency" which provides the youth of Oak Bay a chance to voice opinions and initiate ideas.

★ ★ ★

The proposed youth department, he said, would provide the same opportunity on a larger basis. His plan called for financial support from Oak Bay, Victoria, Saanich and Esquimalt.

Only Oak Bay and Victoria had representatives at the meeting.

Mayor Elford said she liked the idea of Wolfe's proposal, but there wasn't any hope for financial support from council. She said provision of a full-time employee for the proposed department, one of the points outlined by Wolfe, would be impossible.

★ ★ ★

Witt also told the commission delegates that Victoria city council wasn't about to allocate money to yet another youth organization.

Mrs. Elford and Witt suggested that the commission try to enlist the help of existing youth agencies such as the YMCA or the Victoria Boys' Club.

The meeting was also attended by Jim Panton, director of the provincial government's community recreation branch which is attached to the Department of Travel Industry.

Panton said his department might be able to provide a grant for the preparation of a study and brief with which the youth commission could back up its plan for a Greater Victoria youth department.

Union Drive Shapes

Officers of the Vancouver Island Building Trades Council have pledged themselves to an all-out organizing campaign during the coming year — particularly in the Victoria area.

The targets are builders without union contracts.

The matter was dealt with at Tuesday night's bi-annual election meeting of the council in Victoria.

★ ★ ★

The top officers of the 6,000-member organization were returned by acclamation. They are William Wocknitz, operating engineers, of Nanaimo, president; William Isbister, International Brotherhood of Electrical Workers, Victoria, vice-president, and John Schibli, carpenters, Victoria, secretary.

Trustees, all from Victoria, are Tom Wheatley, plumbers; John Lang, lathers, and Don Strank, laborers.

★ ★ ★

The officers turned their attention to the organizing program immediately after their re-election.

Schibli said afterward it is estimated that 10 to 15 per cent of the construction work in Victoria is being done by non-union labor.

He said the council is also concerned with the amount of non-union labor involved in the building of "instant towns" up-Island especially Port Hardy.

Kiwanis Helps

The Kiwanis Club of Oak Bay announced this week it would supply up to $3,500 worth of furniture for the new branch library to be built in the municipality as a centennial project.

Judy

Seen In Passing

Judy Siddall serving a customer . . . (She works at the candy counter at a movie theatre and lives at 7098 Wallace Drive, Central Saanich, with her husband, **Mel**, and their two children, **Vicki**, 6 and **Barry**, 4. **Judy's** hobbies include sewing and cooking.) . . . **Orpha Anderson** serving delicious salmon to several appreciative guests . . . **Brian Soles** entertaining guests at Shawnigan Lake . . . **Bruce Lloyd** answering the telephone . . . **James Hallum** heartily enjoying haggis . . . **Peter Littlewood** and his daughter, **Jan**, visiting the legislative buildings . . . **Ivor Jacobson** still walking on crutches . . . **Gary Carlson** bringing a bucket of ice . . . **George Parsons** talking with old acquaintances . . . **Dave Dewhirst** breaking a ski . . . **Faye Potvin** working hard . . . **Ruth Merrick** forgetting to phone an old friend . . . **Frank Hudson** drinking a cup of tea.

Bicycle Death Inquest

Injury, Car Compatible

Bicyclist Richard George King, 41, of 3408 Hazelwood Road, Happy Valley, died of multiple injuries compatible with being struck from behind by a car, a coroner's jury was told Tuesday night.

The jury was told by Dr. John Marsden, a pathologist in St. Joseph's Hospital, that there were severe injuries to the head and neck.

King was killed early Dec. 27, while on his way home from a night watchman's job in a Victoria shingle mill. Police at the time said he had been hit by a car which did not stop. The accident took place in the vicinity of 1680 Island Highway near Colwood.

The jury heard motorist Ronald Freeman Walters, 1660 Island Highway testify that he had seen a man cycling along the highway sometime between midnight and 1 a.m. He said the cyclist was beyond the yellow line over on the right shoulder of the road and that he was hard to see.

He said there was a light on the front of the bicycle and also on the back. The cyclist's clothing appeared to be grey.

He said he could see the cyclist from about 20 feet.

RCMP Corp. Bob De Armand told the inquest that at 2:20 a.m. the night of the accident, Mrs. Denise Burnham of 2653 Sooke Road, came voluntarily to the detachment office, accompanied by Constable Michael Thorpe. She told them she had felt a bump earlier in the evening while driving along the highway, and on examining her car at home, found damage to her car.

She submitted to two breath analysis tests. The inquest was adjourned to Feb. 11 at 7:30 p.m. in the Law Courts building.

Bird Act Enforced

Saanich resident Alexander Jacob, 21, of 3745 Tillicum, was fined $100 Tuesday in Sooke Provincial Court after he pleaded guilty to a charge laid under the Migratory Birds Convention Act.

Sooke RCMP said testimony given before Judge Eugene Murphy showed Jacob shot at seagulls Jan. 13 while in the West Coast Road beach area of Sooke. Seagulls are listed in the act as migratory non-game birds.

'Should Be Vote of Parents'

School Switch Hinted Over Slacks Issue

A number of parents may send their children to other schools unless dress regulations at South Park school are relaxed permitting girls to wear slacks, one mother said Tuesday.

Mrs. Glen Howells of 136 Medana told the Colonist she and some other parents had considered this possibility.

"I hope it won't come to this, but it is possible," Mrs. Howells said.

★ ★ ★

The controversy arose Monday when three girls aged 12 and 13 were sent home for refusing to change from slacks to skirts. Friday, a number of girls picketed the school.

South Park principal Wilfrid Orchard refused to comment on the matter Tuesday.

In an earlier statement, Orchard said he likes "boys to look like boys and girls to look like girls."

Mrs. Howells said she has asked 18 parents to state their opinions on the matter and 16 of them had written letters in support of relaxing dress rules.

This is what she had to say about the advantages of slacks over skirts:

★ ★ ★

"Slacks are cheaper and as long as they are clean and well-pressed, even blue jeans look nice. It also seems that girls are satisfied with one pair of slacks and two or three tops, while they want at least four or five different dresses to wear to school.

"I think the matter should be put to a vote by the parents. It really shouldn't be left up to the principal. Last year, Mr. Orchard was complaining about miniskirts," she said.

"So he should actually be satisfied if the girls wear slacks. They cover their backsides much better."

★ ★ ★

Superintendent of schools A. J. Longmore reaffirmed Tuesday that the question of dress is left to the discretion of each principal.